"All the News That's Fit to Print."

The New York Times.

THE WEATHER
Today cloudy with occasional showers; tomorrow cloudy and cooler.
Temperature yesterday—Max., 85; Min., 65.
For weather report see Page 31.

Copyright, 1928, by The New York Times Company.

VOL. LXXVII....No. 25,721. NEW YORK, TUESDAY, JUNE 26, 1928. TWO CENTS In Greater New York / THREE CENTS Within 500 Miles / FOUR CENTS Elsewhere in the U. S.

CHOICE OF SMITH ON FIRST BALLOT NOW EXPECTED, AS LAST EFFORTS OF RIVALS FAIL ON CONVENTION EVE; PLATFORM TO BE SILENT ON THE LEAGUE OF NATIONS

NOBILE, BADLY HURT, SPEEDS AID TO MEN; FLIER GETS CECCIONI

Explorer Says Crew and Rescuer Insisted He Leave Ice First —He Went 'Against Wishes.'

LEG BROKEN, BACK INJURED

From Base Ship He Prepares to Send Plane and Asks England for Two Machines.

FIVE REMAIN ON THAT FLOE

Arctic Searches for Amundsen and Two Remnants of Italia's Crew Prove Futile.

Wireless to THE NEW YORK TIMES.

ROME, June 25.—With General Umberto Nobile safe aboard the Citta di Milano at Virgo Bay, a new and powerful impulse has been given to the search for the other lost explorers. General Nobile has had greater experience in polar work than any of the other Italians and he has an approximate idea of the direction in which the balloon part of the Italia went after the cabin was torn off. He has thrown himself heart and soul into the work of organizing rescue parties.

It was for this alone that General Nobile was taken off the ice pack by the Swedish airplane before his five companions, it being the general feeling that it would be best for him to sacrifice his natural inclination to remain with his men to the last and go to put his experience at the disposal of rescue expeditions.

Nobile Explains Removal.

In an official radio report received here today General Nobile said:

"When Lieutenant Lundborg landed near our tent I informed him that he must first take off Ceccioni, then Professor Behounek, then Trojani, then myself, and last Lieutenant Viglieri and the wireless operator, Mariani.

"Lundborg refused, saying that he had received orders to take me back in order to supply the information necessary in the search for other members of the Italia's crew. He insisted firmly that I should leave first, as did also my companions. They would feel easier whatever happened, they said.

"So I gave way against my wishes, and also because I thought it would avoid a delay of two hours, as the removal of Ceccioni, who was injured, would have been more difficult.

"Before leaving I gave command of my group to Viglieri, who proved himself worthy of it. The morale of my companions is very high. I hope to embrace them again soon and hope that Divine Providence will grant me to see the others again also."

According to advices received here Lieutenant Lundborg's landing on the ice pack was a perfect piece of aviation work. Taking advantage of the fact that his airplane was tiny compared to the large Italian machines, he succeeded in accomplishing a feat which the Italian fliers had considered impossible.

Although on the second attempt to save a marooned man his plane hit a jutting piece of ice and turned turtle, Lundborg was quite unhurt, and his machine only slightly damaged. In fact, there is an unconfirmed report tonight that he has repaired the damage and is ready to fly again.

Report on Nobile's Injuries.

The following official report of General Nobile's condition was received here today:

"Incomplete fracture of right tibia, with only very small movement to ends of fractured bone. Fracture on the way to healing. Dislocation of right foot, with severed tendon. Severe contusion of right back, with internal hemorrhage. Unless complications arise he will recover in forty days."

As soon as he arrived aboard the Citta di Milano, General Nobile sent the following wireless message to his five men left on the ice pack:

"My dear companions, rest quite easy. I am here preparing Finnish airplane with skis. For extra safety we have asked England to send two small airplanes. Norwegians will supply you with six accumulators, tobacco, tent, medicines, 100 pounds of pemmican and a stove. Suppose you have plenty of gasoline. But I hope all this will not require long, because I am looking forward to embracing you soon. Perhaps you have decided to moor tent to leading field. You would be well advised to do so. Give me your news and be of good cheer. Your

"NOBILE."

The gasoline to which General Nobile refers is contained in the tanks of Lieutenant Lundborg's airplane. If, as reported, however, the latter is ready to take off again gasoline for their stove will have to be supplied to the rest of the party.

Sends Cheer to Relatives.

To his wife and family General Nobile sent this radio message today:

"Tell the mothers and wives of my five most beloved companions that they will return to Italy with me. Above their tent on the ice pack watches the beautiful Madonna of Loretto, whose image once again re-

Continued on Page Sixteen.

RESERVE NOW FOR JULY 4TH.
Tour the Berkshires and Adirondacks over the 4th. Autos only $10 on Tuesday Evening, July 3rd. Delicious dinner $1.50. Night Line. Call Walker 8210.—Advt.

Mercury at 85, Year's Peak; New Jersey Man Dies of Heat

One death was attributed to the heat in the metropolitan area yesterday as the mercury climbed to the highest mark thus far this year, 85 degrees at 3 P. M.

Frank Gomez, 35 years old, of 93 Barclay Street, Newark, collapsed while working in East Orange and died soon afterward. Assistant Medical Examiner William Brien said death was due to the heat.

William P. Fitzgerald of 216 Main Street, Rahway, a Pennsylvania Railroad fireman, collapsed from the heat at Summit and Fifth Avenues, Jersey City, and was taken to the City Hospital.

Excessive humidity coupled with the high temperatures combined to make the weather close and oppressive during the day. The average temperature was 75 degrees, four above normal. The lowest the mercury recorded was 65 degrees at 3 A. M. From 1 P. M. to 6 P. M. the thermometer did not drop below 80 degrees.

Cloudy weather and probably showers was the forecast for today and cooler weather tomorrow.

WRIT HALTS MERGING DODGE AND CHRYSLER

Holder of Preference Stock of Former Says Terms Deprive Minority of Rights.

ARGUMENT IN COURT TODAY

Permanent Injunction Sought—Dillon, Read & Co. Named Among Defendants.

The biggest merger in the history of the motor industry, by which it is proposed to unite Dodge Brothers, Inc., and the Chrysler Corporation under the management of Walter P. Chrysler, was halted, temporarily at least, by an injunction issued yesterday afternoon by Supreme Court Justice Richard P. Lydon. Last midnight had been fixed as the final hour for the deposit of securities to effect the proposed merger, and the bankers had expected to be able to announce today whether it would be put into immediate effect.

The action, which was in the nature of a petition for temporary injunction, was brought by Colonel Calvin Hooker Goddard, an officer in the United States Reserves, who resides at the Latham Hotel in this city and at Richmond, Va. It was filed in his behalf by the law firm of House, Holthusen & McCloskey of 120 Broadway. Victor House, a member of the firm, said at his home last night that the firm represented altogether upward of 5,000 shares of the preference shares of Dodge Brothers and that other minority stockholders who did not like the terms of the proposed merger would be invited to join in the suit.

Court Argument Today.

The next step in the court action will be an argument before Justice George V. Mullan this morning as to whether the temporary injunction shall be made permanent. It is proposed, in the plan for the permanent injunction, to restrain the defendants, who are members of Dillon, Read & Co., bankers, directors of the Dodge Company, the company itself and the Chrysler Corporation from transferring any of the assets of the Dodge Company to the Chrysler Corporation.

Colonel Goddard alleges that instead of being an actual merger the proposed transfer of the assets of Dodge Brothers, Inc., to the Chrysler Corporation is in effect a dissolution of the Dodge Brothers and that, as such, the preference shareholders are entitled to $105 a share, for which the initial sale of stock provided; however, under the plan they are to get share for share of Chrysler Corporation for their preference stock. Chrysler shares closed yesterday at 68½. Dodge Brothers preference shares closed the day in the stock market at 66 and the A shares at 13.

The bankers for the corporation and Mr. Chrysler had no statement to make last night about the suit, other than that service had been accepted by their attorneys. Mr. Chrysler, reached at his home in Great Neck, said he knew nothing whatever about the suit, since it had not been filed at the time he left his office. He declined to discuss its possibilities.

Terms of Merger.

The basis of exchange of stocks is one share of Dodge Brothers common for one share of Chrysler, five shares of Dodge Class A for one share of Chrysler and ten shares of Dodge Class B for one share of Chrysler. The Class B shares, which were all owned by the bankers and management of the company, have already been deposited. Deposits of the preference and Class A shares have been made rather slowly, although there were reports in the financial district yesterday that it was the plan to declare the plan operative today. This, however, was not confirmed.

No figures have been given out as to the number of shares deposited. Stockholders are widely scattered and it was found necessary to maintain depositaries in cities from the Atlantic to the Pacific Coast. Because of the fact that many stockholders usually await the final hour before turning in their shares it is expected, to be a day or so before a complete check-up is possible.

When the merger was announced Mr. Chrysler said he had insisted from the start of the negotiations that at least 90 per cent. of the outstanding stock be deposited before the plan became operative. It is

Continued on Page Sixteen.

HOUSTON IN GALA MOOD

Parades Entertain the Perspiring Throng as Politicians Dicker.

DELEGATES JAM HOTELS

Efforts to Reach Headquarters of Candidates Resemble a Subway Scramble.

BEDLAM AT RAIL STATION

Trains Arrive Amid the Din of Taxis—Cowboys Gallop In From the Plains.

By BRUCE BAE.

Special to The New York Times.

HOUSTON, June 25.—A hot, pushing, talking, tramping host possessed Houston tonight and the town awoke at last to realization of what it means to have a national convention in its midst. The streets became almost impassable, and the hotels, taxed far beyond capacity, exploded politics and politicians on every floor.

Bands toured the highways and the byways, natives and visitors jammed the curbstones, hawkers made a bedlam and the general din moved to high notes in the pandemonium which seems essential to nominee-making. Cowboys and their piebald mustangs galloped and pranced, and through the blistering heat of noonday a procession of earnest women drys trudged with banners along the main thoroughfare.

Coatless men and fan-plying women milled in the lobbies. Elevators in the hotels proved totally inadequate to the sudden strain. In the lobby of the Rice Hotel, delegates' headquarters and the city's leading hotel, five cars were as good as none. The larger of the bellboys were snatched from room service and tips to push the riders into the cars. A little group of persons would cluster about an elevator door and then be shoved in. The scene reminded one of the Times Square subway station about 5 P. M.

Many Climb the Stairs.

Stout delegates and thin ones were encountered on the stairways, narrow canyons full of heated and exhausted air. Dismally certain that they would never get elevators, they were plodding and puffing upward to their rooms, on the tenth, seventeenth and nineteenth floors in some cases.

More persons were forced to walk down the stairs than were sardined into the lifts.

Small groups were on every floor, standing patiently outside the glass doors of the elevators watching the lifts shoot up and flash down without stopping. Some sophisticates tried to gate-crash the service elevators, but found them full of fluttered negro maids carrying pillows and other linens, perspiring porters lugging suitcases and bags, and nervous bellhops juggling ice, mineral water and corkscrews.

Down at the railroad station it was even worse. Although a steady breeze blew through the streets it stopped at the portals of hotels or stations and one entering stepped into sweltering atmosphere. Thousands were milling about, shouting greetings, being greeted, and a band "umpah-ed" lustily in one corner, sweat trickling from beneath the black bearskin shakoes which they refused to shed. There were excited policemen, bewildered red-caps and tired, steamy delegates dropping listlessly off Pullmans.

Chorus of Taxicab Horns.

The heat rose in quivering waves above it all. Reaching up on an oc-

Continued on Page Five.

Program of the First Day At the Houston Convention

Special to The New York Times.

HOUSTON, June 25.—The program of the Democratic National Convention for its opening day tomorrow is as follows:

Day Session.

11 A. M. to 12 M. (1 to 2 P. M. New York time)—Music.

Noon—Convention called to order by Clem Shaver, National Committee Chairman. Invocation by Bishop Samuel Ross Hay of the Methodist Episcopal Church, South.

Reading of call for the convention.

Singing of National Anthem by Miss Malvena Pasmore of Houston.

Organization of committees.

Night Session.

7 P. M. (9 P. M. New York time)—Installation of Temporary Chairman and officers.

Keynote address by Claude G. Bowers, Temporary Chairman.

'HELLO JIMMY,' CRIES HOUSTON TO WALKER

Crowd, Mostly Women, Greets Mayor at Train and Ladies' Band Serenades Him.

HAS QUICK RETORT FOR ALL

He Calls at Ritchie Headquarters—Brings a Plank on Utilities and Federal Courts.

By JAMES A. HAGERTY.

Special to The New York Times.

HOUSTON, June 25.—Mayor Walker of New York City arrived today and put on an act which, in vaudeville parlance, stopped the whole Democratic show for a couple of hours.

The Mayor was accompanied by Charles F. Kerrigan, assistant to the Mayor; Charles S. Hand, his secretary; Grover A. Whalen, Chairman of his Committee for the Reception of Distinguished Guests, and William E. Walsh, Chairman of the New York City Board of Standards and Appeals. Their train arrived at 12:40 P. M., fifteen minutes ahead of time.

A tremendous crowd had gathered at the station in anticipation of the New Yorker's arrival, and they set up a great cheer as he stepped from his private car. A large majority of the crowd were women and they set up a shout of "Hello, Jimmy."

The Mayor, nattily dressed in a suit of purplish tinge and wearing a soft white shirt and gray hose without spats, lifted an immaculately white panama hat and bowed and smiled in return. The Executive was excelled in sartorial excellence, however, by Mr. Whalen, who wore a blue serge coat, white flannel trousers, a lavender shirt and a multi-colored tie.

Cheered in Hotel Lobby.

Flanked by the two "Charlies" of his office staff and half a dozen policemen, the Mayor was escorted through the cheering crowd and driven to the Rice Hotel. His arrival there was unnoticed at first, but he was recognized as he went through the lobby and was cheered as he made his way to the elevators.

Mayor Walker had not shaved on the train, and he waved aside a group of reporters who sought to interview him.

"I'll talk to you as soon as I have had a chance to get rid of this foliage," he said.

A little more than an hour later, refreshed by a shave and a bath, the Mayor appeared at the edge of the well, looking down into the lobby from the mezzanine floor to receive a serenade from the Houston Ladies' Band. He again bowed, smiled and waved his hat in acknowledgement of the cheers which greeted him, and went into the Smith headquarters adjoining.

He found a big crowd, mostly women, waiting for him, and his pro-

Continued on Page Four.

Wilbur Jumps From Car and Disarms Caddy Bent on Killing Master of Congress Links

Special to The New York Times.

WASHINGTON, June 25.—The story of a role Secretary Wilbur played as peacemaker in a caddy fight of serious character at the golf course of the Congressional Country Club in near-by Maryland late Saturday afternoon as he was en route in his automobile to keep a dinner engagement became known today for the first time.

The Secretary, it developed, interceded alone and stopped the fight by obtaining possession of a club with which a negro caddy was belaboring another employe after having knocked senseless the caddy master by a blow with a brick on the head.

Both men that were attacked, according to the story told today, were covered with blood when Mr. Wilbur drove by and, observing that something was wrong, stopped his car and jumped into the situation. Mrs. Wilbur was in the automobile with him at the time.

The caddy is now in jail, charged with assault, while his victims are in hospitals, one with a cracked head.

Mr. Wilbur was reluctant to discuss the case today but remarked that as he alighted from the automobile he heard the caddy threaten to kill one of his victims who was on the ground if he moved.

Mr. Wilbur added that he had no great difficulty in obtaining possession of the club. He then stood by until medical assistance was obtained.

According to versions of the affair today, the caddy had been discharged for an alleged infraction of rules and retaliated by attacking the caddy master and then turning upon the grounds keeper, who rushed to the defense.

Continued on Page Two.

CALL LEAGUE DEAD ISSUE

Leaders Will Ignore It, and Baker, Its Champion, Will Acquiesce.

WET-DRY TRUCE EXPECTED

Believed Now That Prohibition Forces Will Accept Simple Law Enforcement Plank.

FARM RELIEF UP IN THE AIR

East Leads Opposition to Any Radical Promises or Extreme Tariff Revision.

By CHARLES R. MICHAEL.

Special to The New York Times.

HOUSTON, June 25.—The Democratic platform, according to those who are shaping it, will not reaffirm belief in the entrance of the United States into the League of Nations, as it did in 1924, as well as in 1920, after President Wilson became the leader for this agency to preserve the peace of the world.

Many of the practical party leaders say that the League of Nations is now a dead issue, that American opposition was registered against it in two national campaigns and that the party went down to defeat espousing it. Those in control today are against endorsing the League again.

This action would be accepted by Newton D. Baker, Secretary of War under President Wilson, who is regarded as the leading advocate of membership in the League. He said upon his arrival today that he would not insist upon a plank favoring the League of Nations, but that he still believed that the solution of the problem for world peace rested in this association and that the United States should be represented among the nations cooperating in its work.

"Not the Time for It."

"I do not plan to try again for a plank favoring immediate entrance into the League," he said. "I do not think this is the time for it. I would favor a plank urging sympathetic and effective cooperation in the task of preserving the peace of the world.

"I will not oppose the dropping of the League of Nations plank from the 1928 platform, but I wish to say that I have not changed my mind as to the desirability of the United States joining the League and taking its place as one of the leaders in this movement that developed as the result of the war."

Mr. Baker said he favored membership in the World Court and expressed the hope that the platform would endorse the International Court and codification of international law. While he believes that American sentiment is not yet ready for joining the League, he does think that it will eventually favor such a step when the League shows its effectiveness and power.

Mr. Baker showed a disposition to have all controversial subjects removed from party discussion. He feels that Governor Smith's associates should write the prohibition plank and that it, with the rest of the platform, ought to be consistent with the record and program of Governor Smith.

No Long Fight Expected.

As the leaders arrive in greater numbers and confer on policies, it is apparent that not only in its platform-making, but also in its discussion of the planks, the convention is likely to be brief, in contrast with the Madison Square Garden gathering of four years ago.

Early agreement on the vital issues now seems likely. It is thought that the prohibition forces will accept a law enforcement plank and that the wets, relying on the Presidential nominee to define his liberal views in his speech of acceptance, will not use their power to place a semi-wet plank in the platform.

The farm plank continues to be the subject of much thought by the party managers. Senator Wagner, who will be New York's member of the Resolutions Committee, has sketched a farm relief plank that makes no definite promise of Federal aid, but promises to apply the same diligence to the farm question as it did to the creation of a safe banking system. He said that he had no concrete agricultural solution, but that he and others hoped to formulate a plank that would be sound and acceptable to the industrial East and not commit the party to a dangerous program.

The representatives of the farm associations are urging an endorsement of the equalization fee principle and most of the Democrats of the Corn and Wheat Belt States are willing to write such a plank. They, however, have met with strenuous opposition from the East and appear not to be pressing it.

As the platform makers study the half dozen proposals submitted they realize how great the farm problem is and have about reached the con-

Continued on Page Three.

When you think of Whiting
Think of Waldorf.—Advt.

Anti-Smith Delegations Split Widely on Choices; George Will Be First Man Named for Presidency

By The Associated Press.

HOUSTON, Texas, June 25.—A new crop of favorite son candidates for the Democratic Presidential nomination, each of them assured of votes on at least the first ballot, sprang up tonight on the eve of the national convention.

The Texas delegation at a caucus decided to give its forty votes at the outset to Jesse H. Jones, banker and newspaper publisher. Mississippi's twenty delegates voted to give Senator Harrison of that State their support on the first ballot. The eighteen delegates from South Carolina agreed to cast a complimentary vote for Chief Justice Watts of that State.

The Kansas delegation determined to stand by Representative Ayres on the first roll call at least.

Tennessee's two dozen delegates reaffirmed their intention to go solidly to Representative Hull.

The Indiana delegation of thirty decided to keep Evans Woolen in the race for the nomination, giving him their votes in a unit.

Representative Hull of Tennessee will receive eighteen Virginia votes and Governor Smith six on the first ballot for the nomination for President.

Alabama voted to yield to Georgia on the nominating roll call, thus giving the Georgians opportunity to nominate Senator Walter F. George as the first candidate for the Presidency.

A. H. Carmichael, Chairman of the Alabama delegation, announced that eight delegates from his State had decided to vote for George on the first ballot, six for Hull, four for Donahey, four for Jones and two for Woollen.

Arkansas was one of the delegations that had failed to caucus tonight but the eighteen uninstructed delegates from that State plan to meet tomorrow.

A decision whether Oklahoma's twenty votes will go to Smith or Senator Reed probably will be reached at a caucus Wednesday.

SMITH FOES READY TO CONCEDE DEFEAT

Fail in Last-Minute Effort to Centre on a Candidate to Stop Governor.

GLOOM GRIPS THEIR CAMPS

With the Reed Appeal Proving a 'Dud,' the Drys Put Sole Hope in Governor Dan Moody.

By RODNEY BEAN.

Special to The New York Times.

HOUSTON, June 25.—On the eve of the National Convention most of the dry leaders opposed to the nomination of Governor Smith of New York were ready tonight to admit that the last minute tactics to bring about a concentration of their forces under effective leadership against him had proved futile.

There was general agreement, even among many of the bitterest opponents of Governor Smith, that the attempt of Senator Reed of Missouri, long an enemy of the Volstead act, to draw to himself the strength of the dry forces had turned out a complete "dud." It was even reported that some of the members of the Missouri delegation, who earlier had been loudest in their announcing that they would stick to the Missouri Senator to the end, were threatening to go over to Governor Smith on the second ballot, because they felt Reed had performed one of the greatest somersaults in the history of politics, by his sudden swing to the drys.

Reed's Headquarters Gloomy.

There was an air of depression at the Reed headquarters in the Hotel Rice and not the least evidence of a rush of visitors from dry delegations of the South to pledge allegiance to the new self-appointed chieftain. When an effort was made to get some further expression from Senator Reed, his representatives said that so far as they knew he would have nothing more to say.

"The Senator made a statement yesterday and that is about all there is to it," said one of his publicity men. "He is now engaged in conferences with other leaders."

Just who these other leaders were was not made known.

The gloom of the Reed camp spread to the headquarters of Senator George. Representative Cordell Hull and other anti-Smith groups on the same floor. There was nothing to indicate that any "pep" had been put into the fight to beat Smith.

Senator Reed's statement, which virtually committed him to the dry cause, was one of the chief topics of the convention crowds and proved of particular interest because of published reports that Reed had conferred with Daniel S. Ropes, former Commissioner of Internal Revenue, and George E. Milton, Chattanooga publisher, who are looked upon here as spokesman for the absent William G. McAdoo.

Proposed Alliance Starting Flaw.

This appearance of the political skeleton of McAdoo in the fight to down Smith and throw the convention into chaos was none too pleasing to the harmony seekers, who are in the majority here even in case of the Southern delegations, and it served further to weaken the shaky

Continued on Page Three.

ROOSEVELT NAMED SMITH FLOOR CHIEF

New York Delegation in Caucus Elects Mrs. Caroline O'Day as Its Chairman.

PLATFORM VIEWS SOUGHT

Emissaries From Governor's Camp Sound Out Leaders on the Larger Issues.

By W. A. WARN.

Special to The New York Times.

HOUSTON, June 25.—With practically all the State delegations to the Democratic National Convention now on the ground and a survey of the great body of delegates by the managers of Governor Smith's pre-convention campaign under way, it was said in the Smith camp today that no further attempt would be made to stem the tide of sentiment which appears to be carrying the Smith boom along to a decision on the first ballot.

In fact, the supporters of Governor Smith are now looking for the Governor's nomination on the first ballot, as the result of a band-wagon scramble which it is expected will bring about the withdrawal of favorite sons after the ballot has been taken but before the result has been announced. This would be permissible under the rules that will be adopted for the 1928 National Convention when it gets into action tomorrow.

Franklin D. Roosevelt, Smith pre-convention manager four years ago, will function as floor manager for the Smith forces at the convention this year, according to announcement made by George R. Van Namee, manager of the Smith campaign.

This represents a change in plans earlier announced by Mr. Van Namee, who has insisted all along that there was to be no one man in charge of the Smith convention strategy, but that this function was to be entrusted to a board of strategy, composed of half a dozen members.

Mr. Van Namee explained today in making his new announcement that the whole burden of floor management would not be left to Mr. Roosevelt, but that he would have advisers within easy reach on the floor of the convention.

Delegation Holds Caucus.

The New York State delegation held a caucus at the Smith headquarters tonight and selected Mrs. Caroline O'Day of Rye as Chairman of the delegation, with Hugh A. Reilly, secretary of the State Committee, as secretary of the delegation.

Norman E. Mack of Buffalo and Miss Elizabeth Marbury of New York were re-elected members of the National Committee. Mrs. Rosalie Phillips, wife of Captain N. Taylor Phillips of New York, was elected Honorary Vice Chairman of the delegation.

Senator Wagner was elected the New York State member of the Committee on Resolutions.

Former Representative John J. Fitzgerald of Brooklyn was chosen member of the Committee on Credentials. Mayor Walker as the New York State member of the Committee on Rules and Allen Campbell Good of Brooklyn, the delegation's representative on the Committee on Permanent Organization.

Ralph Walker of the Bronx was

Continued on Page Two.

Monterey Hotel at Asbury Park, N. J. Open June 30. Come for the 4th.—Advt.

RUSH TO SMITH BAND WAGON

Ohio, Nebraska, Kansas and Indiana Want to Climb Aboard.

LOOKING NOW FOR A WAY

After Vote for Favorite Sons They May Switch Before the First Ballot Is Over.

SECOND PLACE STILL OPEN

But Senator Robinson Gains More Strength and Leads in Race—Woollen Is Next.

By RICHARD V. OULAHAN.

Special to The New York Times.

HOUSTON, June 25.—Caucuses of State delegations today only served to confirm the certainty that Governor Alfred E. Smith of New York will be nominated for President by the Democratic National Convention which will open here tomorrow in the new Sam Houston Hall.

Coincident with the pro-Smith developments of the day there was a marked trend of sentiment among leaders and delegates for the nomination of Senator Joseph T. Robinson of Arkansas as the Vice Presidential candidate. He is strongly favored by close friends of Governor Smith and has an impressive following among other delegations.

As the Vice Presidential situation appears tonight the leaders in the contest will be Senator Robinson and Evans Woollen of Indianapolis, who has been endorsed by the Democratic Party of Indiana. Both are receptive.

The effort to organize a coalition of the drys and other anti-Smith elements in the convention for the purpose of stopping the nomination of Governor Smith has all the color of a futile proceeding. It is led by Daniel C. Roper of Washington and George Fort Milton of Chattanooga, Tenn., close friends of William G. McAdoo, and is regarded more as a last-ditch attempt of unforgiving McAdooites to defeat Smith than as representing any genuine dry sentiment.

Reed Severely Criticized.

Senator James A. Reed of Missouri, whose tally of delegates comes far below but next to that of Governor Smith, is being criticized severely for the prohibition statement he issued yesterday, which is construed as a patent bid for support of the drys. Some of the delegates of Senator Reed's own State of Missouri are joining in this criticism. They and delegates and party leaders of other States contend that Senator Reed has abandoned his opposition to the Anti-Saloon League in the hope of receiving such votes as it is able to control.

Another criticism of Senator Reed's declaration is that in it he has tried to get support for his Presidential ambitions by making himself appear as being in accord on prohibition with Woodrow Wilson, the man whose policies and principles he fought vigorously.

Senator Reed's assertion that with the Eighteenth Amendment adopted and the Volstead act on the statute books they should be obeyed is being construed as an obvious invitation to the drys to rally around his standard. Nothing in the statement suggested that he favored modification of the Volstead act, and he is being charged by wet delegates that Mr. Reed has gone back on the principles which had brought him their support. If all that is being said in criticism of Mr. Reed is to be believed he has injured himself among the very class of delegates which found his cause attractive.

Platform Is Taking Shape.

The framing of the party platform is taking shape in advance of the formal appointment of the Resolutions Committee. Radical drys and radical wets have prepared planks which reflect their respective views, but all the indications are that the prohibition plank will follow the law enforcement lines of that adopted by the Republicans at Kansas City and will be of a character which will enable Governor Smith to stand on it without inconsistency. The agreed inclination is to have the plank elastic enough to permit Governor Smith to give it his own interpretation in his speech of accepting the nomination.

The disposition of the platform makers inclines toward a farm relief plank which will promise adequate relief for agriculture, but will not endorse the McNary-Haugen bill or the equalization fee. It is expected to pledge the party's candidate for President, if he should be elected, to call an extra session of Congress for the double purpose of enacting farm relief legislation and revising the tariff in the interest of the farmer.

There is no apparent desire to call for a tariff for revenue only, but to follow somewhat along the lines of the Democratic tariff plank of 1924, which declared "in favor of a tax on

Smith's Dominance Evident as Delegates Pour Into Houston

commodities entering the custom houses that will promote effective competition, protect against monopoly and at the same time produce a fair revenue to support the Government."

Leaders Want Harmony.

All the dominating preliminaries to the convention suggest a harmonious gathering which will be able to conduct its business quickly. The party leaders desire to impress the country with the belief that the Democratic party is a party of efficiency. Among the convention personnel is the ardent purpose to make the electorate realize that the elements which produced the protracted, inharmonious proceedings in Madison Square Garden have been eliminated or effectively suppressed.

Whether the convention will take advantage of this opportunity is something that cannot be forecast, for already there are signs that the desire to complete the convention's business expeditiously is being undermined by some of the very leaders who are most earnest in advocating a program of quick action. There are to be welcoming speeches in behalf of Texas and Houston when the convention assembles. The real business of the first day's session, the delivery of the "keynote speech," is to be postponed to a night session in order that it may be heard over the radio by a greater number of people than would listen in during the day. The speeches placing the various candidates in nomination are to be made at another night session for the same reason.

Urges a Brief Convention.

Wilbur W. Marsh, delegate at large from Iowa and former Treasurer of the Democratic National Committee, who is pleading for an understanding that the convention business shall be concluded with quickness and dispatch, said today that he thought this purpose could best be accomplished by having some prominent delegate speak from the convention floor to the effect that the best way for the Democratic Party to show the country that it could conduct the affairs of the Government in an efficient and businesslike manner was to demonstrate that its convention was an efficient business body and that that demonstration could best be given by a short convention. If such a view should be adopted by the convention, said Mr. Marsh, there was no reason why adjournment should not come by Wednesday night.

If there is a continuance of the humid heat which prevailed here today, Mr. Marsh may gain converts to his plan, but judging by the convention program there is no probability of its success.

Caucuses Show Smith Trend.

With Governor Smith's management anxious to let the first ballot pass without obtaining his nomination to avoid even the appearance of steamroller methods, many delegates committed to other candidates fear the first ballot will see Smith victorious without giving them the opportunity of getting on the bandwagon.

This frame of mind is illustrated by the case of the Ohio delegation. Its members, with one exception, who was elected in the primary as a Smith supporter, are pledged to vote for former Senator Atlee Pomerene. The delegation held a caucus today and while there was not a vote to ascertain sentiment toward candidates, a private canvass showed that between forty and forty-five of the forty-eight Ohioans favored the selection of Governor Smith.

Such being the case, some of the Smith delegates from Ohio set about ascertaining how they might vote for Pomerene on the first ballot, but swing to Smith before the result of the ballot was announced, so that their State would have the honor of giving the votes necessary to nominate the Governor.

Twelve Kansans for Governor.

Kansas furnishes another illustration of the compelling force of the assurance of Smith victory. This delegation is committed to Representative William A. Ayres and its plans have called for a switch from Ayres to Senator Reed to compliment the candidate of its neighboring State of Missouri. But it was made plain after a caucus of the Kansas delegation today that twelve of the twenty delegates were ardently anxious to be in the Smith column. Among themselves the Kansas Smith delegates are looking for a means of switching to Smith on the ballot which will give him the nomination.

The Indiana delegation, bound by the State primary law to vote for Evans Woollen, for Presidential choice until he releases its members has twenty-one Smith adherents among its thirty members, according to calculations. On account of religious intolerance and the influence of the Ku Klux Klan in Indiana many Democratic politicians of that State fear that the nomination of Smith will prevent the election of Democratic electors in November. But with Smith the nominee of the Houston Convention most of the Indiana delegates see their party victorious in the nation at large and they are anxious to have the right to say that they gave Smith their support in the convention.

Texas Delegation Holds Caucus.

The Texas delegation had a caucus tonight and voted 39 to 1 to cast its vote on the first ballot under the unit rule for Jesse H. Jones of Houston. The one dissenting vote was given by John Boyle, the Smith leader in Texas. There was no discussion of how the delegation should vote on the second ballot and nothing appeared to indicate how much Smith strength there was in the delegation. Smith men among the Texas delegates claimed that nineteen of the forty were for him and that two others might join them, thus giving a majority which would be able to cast the entire forty votes for Smith under the unit rule.

Smith sentiment developed at a caucus of the Mississippi delegation, but it was decided that the entire vote of that State should be cast for Senator Harrison on the first ballot.

A caucus of the Oklahoma delegation showed that it was strongly impregnated with Smith sentiment.

A touch of humor was given to the proceedings of the Alabama delegation, which has a marked Ku Klux Klan element and is strongly anti-Smith, by the discovery that one of the delegates wanted to vote for the New York Governor. Angry remonstrance over this defection was said to have brought out that two other delegates were inclined to get on the Smith bandwagon.

A canvass of the Nebraska delegation, which is pledged to former Senator Gilbert M. Hitchcock for Presidential choice, indicated that eleven of its sixteen members would go to Smith as soon as Mr. Hitchcock released them. The members are pro-

PROMINENT IN THE CONVENTION NEWS

P. & A. Photo.

Evan Woollen, Indianapolis Banker, Who Is Strongly Boomed for Vice Presidential Nomination.

The Associated Press Photo.

Franklin D. Roosevelt of New York, Who Will Be Smith's Floor Manager and Nominate the Governor.

nouncedly anti-Smith and the remaining three are doubtful whether they should get into the Smith camp.

Hague Pushing Robinson.

Mayor Frank Hague of Jersey City, Governor Smith's New Jersey manager, has taken the lead in pushing Senator Robinson forward for the Vice Presidential nomination. He showed his preference for Robinson when some of the New York delegates approached him with a view to having him help push Newton D. Baker of Ohio, former Secretary of War, for second place on the ticket.

Mayor Hague expressed the opinion that Mr. Baker's advocacy of American participation in the League of Nations would not help the party ticket. When other delegates approached him in behalf of getting support for Woollen of Indiana it was brought out that a report credited Mr. Woollen with having stated publicly that it was almost treasonable for a State not to enact a prohibition enforcement law. As it would be incongruous to have a Vice Presidential candidate holding such views on the same ticket with Governor Smith, objection was raised to Mr. Woollen. When the latter was communicated with by telephone, he denied that he had made the statement attributed to him.

128 Robinson Votes in East.

The Woollen boom for Vice President has obtained considerable support, but it is trailing that of Senator Robinson. Mayor Hague, after a canvass of Pennsylvania, New Jersey, Delaware and other delegations, told Senator Robinson that he could be assured of 128 votes from those States. The Robinson sentiment in the New York delegation is strong and is certain to be augmented by Southern delegates.

Behind Senator Robinson's advancement for second place on the ticket is the argument that his position of leader of the Democratic side of the Senate, his friendly attitude toward the proposals of ultra-farm relief advocates, his emphatic protest against religious intolerance when Senator Heflin attacked Governor Smith in a Senate speech and his prominence in the South and West would serve to help the national ticket materially.

Urge Reed for Second Place.

In the conviction that Senator Reed cannot win the Presidential nomination, some of his friends are urging him to let them bring him forward as a candidate for Vice President, but he has refused to permit any movement of that character.

Senator Reed has given no definite indication that he realizes that he is facing certain defeat for first place on the ticket. Some of his remarks suggested that he did, but other things said by him have shown an unwillingness to believe that his cause is hopeless.

There is much dissatisfaction in the Missouri delegation on the part of Reed delegates, who say that Mr. Reed's closest advisers had been withholding from him the truth about the superior delegate strength of Governor Smith. They claim that he has been badly advised.

The Missouri delegation is impregnated with Smith sentiment and some of the delegates are anxious to be released by Senator Reed so that they may join in the rush to nominate Governor Smith.

No doubt is felt, however, that in spite of the disappointment Senator Reed will feel over his defeat, he will be found loyally supporting Governor Smith's candidacy for President. His bitter dislike for Herbert Hoover personally and politically is sure to make him take the stump against the Republican ticket.

MRS. SMITH ARRIVES, EAGER FOR SESSION

Governor's Wife Quickly Lays Aside Fatigue of Trip—Has Impromptu Reception.

MISS MARBURY OPTIMISTIC

Women Seeking Equal Rights Get Reed's Support—All-Day Meetings Held by Dry Workers.

By WINIFRED MALLON.

Special to The New York Times.

HOUSTON, June 25.—Nearly two hours ahead of schedule the special train bringing the wife, daughter and sister of Governor Smith rolled into Houston just after 3 o'clock this afternoon, with the result that by the time her presence in town was discovered Mrs. Smith, rested and refreshed, was ready to greet all and sundry and to assert that she was having a wonderful time.

She laughed at being told that she had at least a good running start and Mrs. Van Namee, standing beside her, added: "And we mean to keep it all through the convention."

It had been a pleasant trip all the way, Mrs. Smith said. No, she wasn't tired. On the contrary, she had enjoyed it.

Yes, she would attend all the sessions of the convention, incidentally her third. She expected to enjoy them very much.

Saving Her Strength for Convention.

Mrs. Smith was smiling as she stood beside a table on which was a great basket of pink roses and gladiolas. She looked cool and pretty in a fresh afternoon frock of blue and white chiffon, and she pleasantly greeted every visitor. She regretted, she said, that she would be able to accept no invitations of a social nature as she wished to save her strength for the convention.

She was feeling very well, she said, but she still had to be careful not to overtax herself. A few months ago Mrs. Smith suffered a severe attack of appendicitis and, following the operation, was desperately ill for some time. From that illness she has now quite recovered, but as a measure of precaution she was accompanied to Houston by Dr. Raymond P. Sullivan of St. Vincent's Hospital, New York, her physician.

With her in the party on the special car of W. F. Kenney were also her son and daughter-in-law, Mr. and Mrs. Arthur Smith; her son-in-law and daughter, Mr. and Mrs. Francis J. Quillinan, who were married last month and returned from their honeymoon in time to join the family party for the trip to Houston; her secretary, Miss Rose Pedrick; the Governor's sister, Mrs. John J. Glynn of Brooklyn; James J. Riordan, John F. Gilchrist, George F. Getz, William H. Roy, Maurice Dobson and Edward Dowling.

Mr. and Mrs. Quillinan, who are casting their first Presidential votes this year, admitted a special interest in the elections.

"Do you mean to call the Governor up every night during the convention?" Mrs. Smith was asked, and she quickly countered, "No, he will call me up."

After the convention Governor and Mrs. Smith probably will take a short motor trip through the Adirondacks, visiting at Lake Placid their friends Judge and Mrs. Joseph M. Proskauer, both of whom are here for the convention.

Miss Marbury Relies on South.

Miss Elisabeth Marbury of New York, National Committeewoman, arrived today from Galveston, confidently predicting that Governor Smith would go into the convention with more votes than he needed and that he would be triumphantly elected in November.

"I feel that there is this year the best chance in years past or years to come to elect a Democratic President," she said.

"I feel that the South appreciates that fact. It is of greater interest and importance to the South, perhaps, than to any other section of the country and it is an opportunity that may not be theirs again for a long time.

"There will be, I think, no disunion or lack of harmony in the convention. I think that Governor Smith will be nominated and then I think every delegate will go home and get behind their candidate in the election campaign to put a Democrat in the White House.

Thin Ranks at Dry Meetings.

The breakfast, noon meeting and evening prayer meeting of the united prohibition forces today were held as arranged, but with a discouragingly small attendance.

Miss Belle Sherwin, President of the National League of Women Voters, who had been announced as one of the speakers, sent the following statement to the mass meeting tonight, arranged by the National Woman's Committee for Law Enforcement.

"The National League of Women Voters is not affiliated with the National Woman's Committee for Law Enforcement. Therefore, I cannot officially represent the League at your meeting tonight, and I regret that previous engagements prevent my unofficial attendance.

"The National League of Women Voters is in hearty sympathy with every movement for the enforcement of the laws on our statute books. Its attitude on the subject of prohibition enforcement was clearly defined in its April, 1928, convention, by the adoption of a resolution calling for adequate enforcement of the Eighteenth Amendment."

In the advance program Miss Sherwin was scheduled to represent the league, and the league was erroneously announced as "an affiliated organization" of the Law Enforcement Committee.

For Stronger Equal Rights Plank.

Miss Mary Pittman of Union Springs, Ala., a member of the National Woman's Party delegation, has arrived in Houston to work for the equal rights plank, which leaders of the National Woman's Party will present to the Resolutions Committee.

She is well known as an active Democratic worker. She campaigned for the national ticket in 1924.

"We find among the Democratic leaders here many who say they are willing to go as far as the Republican platform adopted in Kansas City, which declares that the Republican Party 'whole-heartedly accepts equality for woman,'" she said. "The Democratic Party must go further than this.

"There are in this country many independent women voters whose stand will be determined by the declarations of the respective party platforms on this subject, and the Democrats, to appeal to these independent voters must come out with a positive and unequivocal statement."

Miss Pittman, who is a former Dean of Women of Athens College in Alabama, has been for some time in Mexico, making a special study of the position of women, and she has just motored 400 miles from Mexico.

Reed Declares for Equality.

Senator James A. Reed today gave the following statement to Miss Anne Clement Rotter of Milwaukee, Wis., a member of the National Woman's Party delegation here, who interviewed him regarding the equal rights plank which the Woman's Party is asking the Democrats to incorporate in their national platform:

"I am for equality for women. They have suffrage and they ought to insist upon their rights."

Mrs. Rotter, in commenting upon Senator Reed's statement, said:

"I am an independent and am waiting to decide for whom I shall vote in the coming elections, according to the stand taken by the parties and their candidates on the question of equal rights. I am, of course, much pleased and impressed with Senator Reed's declaration. He is known as a good fighter and it means much for him to take the stand on the side of equality for women."

Miss Sue White of Tennessee, a prominent Southern member of the Woman's Party delegation, said of Senator Reed's declaration:

"This is fine. Senator Reed's statement shows the rapidity with which the equal rights movement is advancing. It is the logical result of the granting of suffrage to women. We agree with Senator Reed that women ought to insist upon their rights and we are representatives of women who do insist.

"But at the present time men are still in control of Government and political parties. Our demands, therefore, must be made upon them and the parties which they control will be judged by their response to our insistence."

PLATFORM TO IGNORE LEAGUE OF NATIONS

By CHARLES R. MICHAEL.

Continued from Page 1, Column 5.

clusion that the party ought not to go on record with any definite plan. The suggested adjustment of the tariff to benefit the farmer presents another problem. Party leaders do not want any radical revision of tariff rates. So, between the desire to aid the farmers and at the same time to assure the East that there will be no tariff program that will unsettle business if the Democratic Party wins in November, the formulation of farm relief and tariff planks are considered to demand extreme care.

Platform Delay Possible.

While a skeleton platform has been assembled by Senator Key Pittman and others and is now being read by Justice Proskauer and those familiar with Governor Smith's stand, it was said tonight that no plank on tariff or farm relief had been presented that accorded with the underlying thought in the minds of those who would direct the 1928 campaign.

It is possible that much time will be required to write such planks and that the platform, therefore, will be presented to the convention late, perhaps not before Wednesday night. The Resolutions Committee probably will begin public hearings tomorrow afternoon. These hearings will be continued until Wednesday morning, when the committee will go into executive session, hoping to complete a platform.

The representatives of thirty-one national dry organizations met this morning and adopted a resolution requesting the Democrats to stand for strict enforcement of the Volstead act. The organizations were represented by Bishop James Cannon Jr. of the Methodist Episcopal Church and Edwin C. Dinwiddie, a former Superintendent of the Anti-Saloon League. They repeated the demands made upon the Republican Party, which were:

"First—A positive, clear-cut declaration pledging the support of the party and the nominees to a program of vigorous and efficient enforcement of the Eighteenth Amendment and necessary supporting legislation.

"Second—For the nomination of candidates who are positively and openly committed to the policy of effecting prohibition law enforcement by their utterances, acts and records."

Sponsors a Wet Plank.

A. J. Cermak of Illinois is sponsor of a wet plank which reads:

"We pledge ourselves and our nominees to enforcement, without discrimination and with equal zeal, of all the laws under the Constitution. We denounce, however, any resort to crime and lawlessness on the part of governmental agencies or officials under the pretense of law enforcement, to compel obedience to law by crime and violence as anarchy.

"Moreover, we affirm our underlying belief in the constitutional guarantees which in the past made this nation the symbol of human liberty and individual security. Among these guarantees we recognize the right of citizens to petition Congress for redress from oppressive laws or constitutional provisions and to advocate the modification or repeal of same, leaving to the people the ultimate verdict thereon."

William Green, President of the American Federation of Labor, Vice Presidents Martin Ryan and Matthew Woll and Frank Morrison, Secretary, with James O'Connell of the Metal Workers, Joseph Ryan, representing the longeshoremen's union, and John Sullivan, President of the New York State Federation, are here to present proposals for planks endorsed by organized labor.

The representatives of other associations who appeared at Kansas City in behalf of equal rights for women and Philippine independence, have arrived and will be heard by the Resolutions Committee.

A Business Man's Investment

We Offer Sound Second Mortgages yielding an Income of 10% per annum to the investor.

GUARDIAN SECURITY CORPORATION
551 5th Ave. VANderbilt 7624
"Investigated Mortgages"

ROOSEVELT NAMED SMITH FLOOR CHIEF

By W. A. WARN.

Continued from Page 1, Column 7.

selected as the State's representative on the committee to notify the Presidential nominee, and Lithgow Osborne, son of the late Thomas Mott Osborne, was chosen as the member on the Committee to notify the Vice Presidential nominee.

Order Votes Cast For Smith.

The following resolution offered by Miss Marbury then was adopted:

Whereas the following resolution was adopted by the New York Democratic State Committee on April 17, 1928:

Whereas the Democratic State Committee of New York, representing a united party, honors Alfred E. Smith, as the State's most distinguished son; and

Whereas his unsurpassed record as an executive, his unimpeachable integrity and honor, his fidelity to the interests of the people, his broad-minded adherence to progressive principles have made him pre-eminent among the statesmen of this nation; and,

Whereas many of our sister States, recognizing his fitness for the Presidency of the United States and his ability to secure the confidence and the votes of the people, have summoned him to assume the leadership of the party in the nation; now be it

Resolved, That this committee expresses the will of the Democrats of the State that the delegates and alternate delegates to the Democratic National Convention from the State of New York respond to this call and present to the convention and loyyally support as a candidate for the office of President of the United States the name of Alfred E. Smith.

Be it resolved, by the delegates here assembled that the chairman of this delegation be directed to cast the 90 votes of the State of New York until his nomination for the office of President of the United States, for ALFRED E. Smith.

Meeting Open to Visitors.

The ninety delegates answered the roll call put into effect by Norman E. Mack as Temporary Chairman, with George R. Van Namee, preconvention manager for Governor Smith's candidacy, acting as Temporary Secretary. The caucus, held in the open, drew a crowd of more than 300, many of them supporters of the Governor's candidacy in other State delegations.

The work of selecting the members of the various committees in connection with the convention was hurried through because of the intense heat in a room which was not intended to accommodate more than 150 persons.

Many of the visiting delegates from the other States were women. The prohibition question and the farm relief question were not touched on in the caucus, no speeches being made except brief ones introducing the nominations for the various committeemen and others chosen.

Just before the caucus adjourned, to meet on the convention floor at noon tomorrow, Mr. Mack, who, as a national committeeman, came to Houston two days ago to inspect the convention hall and study the arrangements for the opening tomorrow, introduced the following resolution:

"That the New York State delegation to the National Democratic Convention, now assembled in formal session in the City of Houston, do hereby extend to the City of Houston and to the citizens of Houston in charge of the convention their appreciation and thanks for the hospitality, courtesy and friendliness with which they have been received and entertained; and be it further resolved that a copy of this resolution be sent to the Mayor of the City of Houston and to the Citizens' Committee."

Conferences on Platform Plans.

Emissaries from the Smith headquarters were circulating all day among the newly arrived delegations and an even more extended canvas will be made after the New York delegation has organized and the ninety delegates and equal number of alternates from the Governor's own State have become available for such missions.

The work in prospect is not primarily for the purpose of determining the strength of Governor Smith but rather for the purpose of ascertaining the sentiment among delegates from other States in regard to all important questions likely to come before the convention, including prohibition, agrarian relief, tariff, &c., with a view to averting strife and paving the way for thorough understanding and harmonious cooperation.

As already indicated, the work of the Governor's pre-convention machinery which has been set up in the convention city, since the Governor's nomination now is assured, is being directed toward efficiency in the campaign to follow, to the end that victory at the polls fort he nominees of the convention may be assured.

New York State, as sponsor for the prospecive nominee for President at this convention, is the hub around which all its activities will revolve. This fact has rendered it necessary for the New York State leaders, who happen to be the leaders in the preconvention campaign waged for Governor Smith, to shoulder responsibilities on the discharge of which the conduct of the great party conclave and its success will in large measure depend.

Reed's Pledges to Olvany.

Tammany leader George W. Olvany ever since his arrival here has been busily at work on what may be termed the Smith post-campaign. Today it was learned that he had been in touch even with the camp of Senator Reed of Missouri, who at this convention is occupying the place William G. McAdoo occupied at the Madison Square Garden four years ago as Smith's principal opponent for the nomination, although not with anything like the strength that enabled the Governor's 1924 rival from California to hold the convention in deadlock for 102 ballots.

Senator Reed, it was learned today, assured Mr. Olvany that not only would he loyally support Governor Smith as the party nominee for President, but would even make a personal campaign for his present opponent, whose success in the convention now appears a sure prospect.

Friends of Senator Reed, who are aware of the overtures made and negotiations which have been in progress, profess to believe that in the game of give and take involved the Senator from Missouri will fare pretty well in the event should Governor Smith carry off victory in the election.

The day has witnessed the great influx of delegations from all parts of the country. The crush and crowding in the lobby and corridors of the Rice Hotel, where pre-convention activities centre, has been terrific. All the pre-convention campaign headquarters of the several candidates are established on the mezzanine floor of the Rice Hotel in close proximity to each other.

If the manner in which incoming delegates flocked into the Smith convention headquarters while the headquarters of other candidates remained virtually deserted may be accepted as an indication of who is "the White-Haired Boy" of this convention, no doubt could be left on that score.

Assurances From Southerners.

In the throng at Smith headquarters Southerners who, it had been predicted, would make a last-ditch fight against the nomination of Governor Smith and block it were numerous. Many of them brought word to Mr. Van Namee of widespread sentiment for the Governor in their home States.

Judge J. C. Biggs of North Carolina, who was the first actively to identify himself with the cause of Governor Smith in the Tarheel State, was one of the many callers from below the Mason-Dixon Line. He said that Governor Smith was assured of seven and a half votes from North Carolina out of twenty-four, and that he might get as many as ten.

"It would appear," Judge Biggs said, "that the Dixie battalion of death that was expected by the opponents of Governor Smith to make a Verdun stand against his nomination by this convention has gone to pieces and that at least one-half of the Southern delegates will be found behind the Governor's candidacy on the second if not on the first ballot.

"A survey of the Southern field shows that Governor Smith already is assured of 156½ votes from delegations representing Southern States, as against 156½ arrayed in opposition to his nomination."

Table of Southern Line-Up.

Judge Biggs is sponsor for the following summary, showing the comparative strength of Governor Smith and other candidates in these delegations:

States.	Smith.	Other Candidates.
Alabama	3	22
Arkansas	12	6
Florida		12
Georgia		28
Maryland	16	
Mississippi	20	
North Carolina	7½	15½
Kentucky	26	
Louisiana	20	
Oklahoma	20	
South Carolina	4	14
Tennessee		26
Texas	21	19
Virginia	8	18
Total	156½	150½

Among the North Carolinians who visited the Smith headquarters upon their arrival today was one Republican, Guy W. Buell, formerly of New York, now a resident and voter of the Tarheel State, to whom credit was given by his Democratic companions for having done as much if not more than any Democrat in North Carolina to bring support from the State to Governor Smith for the nomination.

"I have no hesitation in saying that a majority of the Democrats in North Carolina will welcome the nomination of Governor Smith," Mr. Buell said. "United States Senator Simmons, who has fought the Governor, has incorrectly gauged the feeling within the party with regard to the New York Governor. Religious and dry fanatics, hillbillies and the people born outdoors have been responsible for all the anti-Smith clamor in North Carolina."

Interest among the New York leaders and delegates today centred in the wet plank that is in process of drafting, and for which a fight is to be made by Governor Smith's supporters before the Committee on Resolutions. The tenor of the proposed plank is known, but the language as yet remains a matter of animated speculation.

It is known that it will be in line with the publicly expressed opinion of Governor Smith, who has advocated amendments to the Volstead law to pave the way for an application of the traditional Democratic doctrine of States' rights to the solution of the prohibition enforcement problem.

In connection with this, it was learned today that the Maryland delegation, since the retirement of Governor Ritchie as a Presidential candidate pledged to vote for Governor Smith on the first ballot, will have a wet plank to present to the Resolutions Committee, which has been shown to some of the New York leaders in the Smith pre-convention camp and won their approval. The plan will be placed before the Resolutions Committee by Senator Tydings, who will be Maryland's representative on the committee.

The text of the Ritchie plank follows:

"The fundamental principle of the Democratic Party has always been that overcentralization of power in the Federal authorities and Federal invasion of the right of local self-government, reserved to the States, is contrary to the spirit of our institutions, and destructive of the liberties of our people.

"The Eighteenth Amendment and the Volstead act constitute a departure from this principle. As long as the Eighteenth Amendment is part of the Constitution we recognise that it should be upheld and respected, but we are forced to realize that the Volstead act has not attained and cannot attain the ends sought by it, and has caused a disregard of law and order and a condition of actual lawlessness and social and political demoralization that are dangerous to the country.

"We therefore believe that appropriate steps should be taken by Congress to have prohibition turned back to the States, so that each State within constitutional limitations, and under the principles of local option and home rule, may have the opportunity of settling it in accordance with the will of its own people; and in this connection we favor also the enactment by Congress of such measures as may be necessary to prevent shipments into any State which might contravene the expressed will of the people of that State."

Ritchie Talked With Smith.

Governor Ritchie said that while his plank in general followed the lines of his own views and those of Governor Smith, which to all practical intent were identical, he understood that New York would have a plank of its own, with the contents of which he was not familiar. In reply to questions he admitted that he had had a personal conference with Governor Smith before he came South, at the time when he retired in the Governor's favor.

"I am not at liberty to say anything with regard to our talk," he said. "That is all up to Governor Smith."

With the time for the opening of the convention drawing near and with the meeting of the Resolutions Committee less than twenty-four hours off, the wet and dry question is taking prominence in pre-convention discussion. It now appears that a great number of planks, possibly a dozen, ranging all the way from proposals advanced by the bone-dry brigade to the dripping-wet plank that is expected from George E. Brennan and his Illinois delegation, will be sent to the Resolutions Committee to ponder and perspire over.

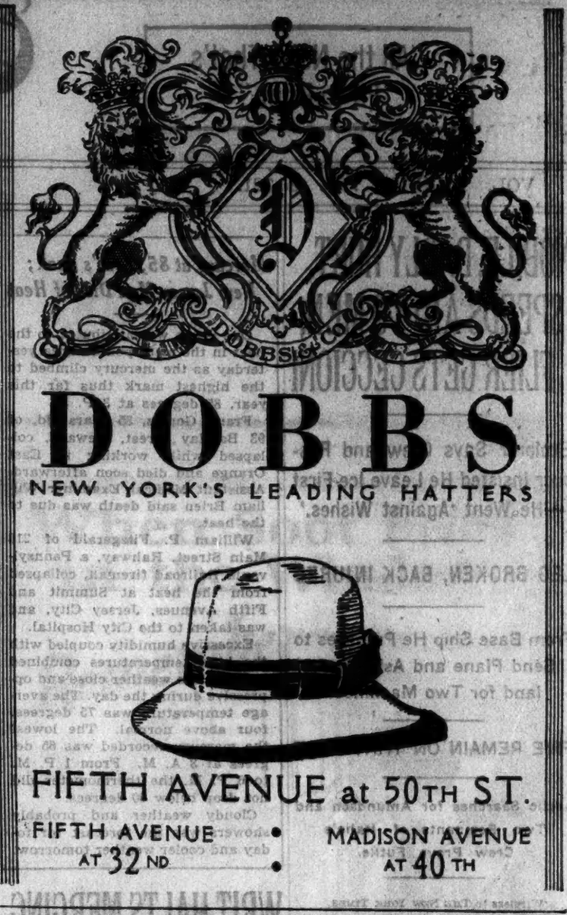

DOBBS
NEW YORK'S LEADING HATTERS

FIFTH AVENUE at 50TH ST.
FIFTH AVENUE AT 32ND • MADISON AVENUE AT 40TH

CADILLAC
$3535
DELIVERED
5-Passenger Town Sedan

LA SALLE
$2480
DELIVERED
5-Passenger Family Sedan

UPPERCU CADILLAC CORPORATION
1881 Broadway Columbus 7700
Permanent Salon 10 East 57th Street
Brooklyn Newark

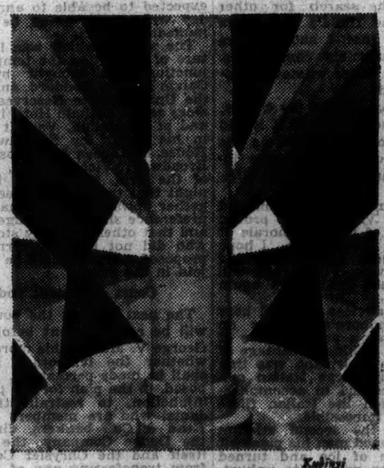

Kalmyi

INTEGRITY

IN the acquisition of a decorative element, whose value cannot be measured by dollars alone, one gives more than a passing thought to the integrity of the maker.

New Knotted Rugs by Whittall in daring, harmonious and subdued colors vie with exquisite French and other old-world motifs in inspiring casual observers to individualize their floor covering by means of this new medium of artistic expression.

THE MODERN RUG IS HERE!

Several amazing rugs of the modern influence are now being exhibited at the new Whittall Salon, 5 East 57th St.

KNOTTED RUGS
of WHITTALL

CONTINUING THE CLEARANCE EVENT

Four Featured Sale Prices . .

$15 $25 $45 $65

SPORTS clothes . . . Frocks and Ensembles . . . Evening Clothes . . . selling originally as high as $175.

Mrs. Franklin Inc.
16 EAST 52nd STREET
New York · Philadelphia · Palm Beach · Blue Mountain · York Harbor

Second Place Choice to Await Smith's Nomination

ROBINSON STRONGER FOR SECOND PLACE

Smith Managers Favor Him in Absence of Middle Westerner of Equal Qualifications.

BUT WILL DEFER DECISION

No Word Expected Until After Governor Is Nominated—Indianans Start Drive for Woollen.

Special to The New York Times.

HOUSTON, June 25.—Joseph T. Robinson of Arkansas, minority leader of the Senate, who is slated to be Permanent Chairman of the Democratic National Convention, continued today to be the most likely choice as the nominee for Vice President to run with Governor Smith.

The selection of Senator Robinson is subject, of course, to the veto of Governor Smith or the very small group of advisers who will aid him in determining the Vice Presidential nominee and the controversial platform planks, such as prohibition, farm relief and tariff.

So far the members of this group, which includes George R. Van Namee, Chairman of the Smith Preconvention Committee; Justice Joseph M. Proskauer, Colonel Herbert H. Lehman, George W. Olvany, leader of Tammany, and Surrogate James A. Foley, have shown no indication of being antagonistic to Senator Robinson, but seem rather to favor him. The Smith leaders, however, are making every effort to prevent any appearance of the question of the second place nomination being closed, and no definite or authoritative information concerning the selection of a running mate for Governor Smith is expected until after the Governor has been nominated for President.

The only objection made to Senator Robinson is that he is from the South. George E. Brennan, the Chicago Democratic leader, is understood to have expressed the belief that the nomination of a Southerner might drive away some negro votes in cities like New York and Chicago, but this objection has not been regarded very seriously.

Brennan Supports Thompson.

Mr. Brennan is said to have suggested that Judge Floyd Thompson of Illinois might be a strong man for second place, but Judge Thompson already has been nominated for Governor in Illinois. With the Illinois Democrats believing they have an excellent chance to elect their State ticket, the general opinion is that it would be poor political policy to disrupt the Illinois State ticket by the transfer to the national ticket of Judge Thompson, an admittedly strong candidate for Governor, whose election is regarded as probable because of Republican factional differences in Illinois.

Governor Smith's advisers have been searching for a Vice Presidential candidate from Ohio, Indiana or Illinois, the carrying of any one of which States would go a long way toward insuring success for the Democratic national ticket. So far, it is said, they have not found any one who in their belief matches Senator Robinson in qualifications.

The Indiana delegation today started a drive for Evans Woollen of Indianapolis, favorite son candidate for President, but doubt has been expressed by some of Governor Smith's convention advisers whether Mr. Woollen, a banker, is sufficiently well known to add much strength to the ticket.

To meet this situation some of Mr. Woollen's Indiana friends have compiled his record and sent it to the Smith convention managers for transmission to the Governor. They did this, it was said, to show that there was nothing in Mr. Woollen's record which was inconsistent with the views on public matters expressed by Governor Smith. Somewhat hampered by the absence of their veteran leader, Thomas Taggart, who has been kept away by illness, the Indianans gave every evidence of making a strong effort for Mr. Woollen, but at this time it does not seem likely to succeed.

Ohio Minus a Candidate.

The Ohio delegation has no candidate. Newton D. Baker, former Secretary of War, and former Senator Atlee Pomerene have let it be known that they have no Vice Presidential aspirations. Neither has been considered seriously. Mr. Baker because of his pronounced advocacy of the entrance of the United States into the League of Nations and Senator Pomerene because of past difficulties with organized labor, to which is attributed his defeat for re-election.

A. Victor Donahey, three-time Governor of Ohio, who has been considered seriously by some of the Smith advisers, is not a candidate for Vice-President. George White of Ohio, former National Chairman, said on his arrival today that he had talked with Governor Donahey just before his departure from Ohio and that the Governor had told him that he was not an aspirant for the nomination.

There has been very little talk today of other candidates for Vice President. The Maryland delegation brought a small boom for Governor Albert C. Ritchie, but, with Governor Smith practically certain to be nominated for President, the selection of an all-Eastern ticket was regarded as out of the question.

Representative Cordell Hull of Tennessee is regarded as completely out of the running, and the candidacies of former Senator Gilbert M. Hitchcock of Nebraska, Senator Alben W. Barkley of Kentucky and others who have been mentioned remained dormant, although any of them may be revived. Senator Barkley, as a Representative, was co-author with Senator Morris Sheppard of the resolution to submit the Eighteenth Amendment to the States for ratification. He is a pronounced dry and, with Governor Smith opposed to any platform plank inconsistent with his advocacy of modification of the Volstead act, it is not believed that the Governor would sanction the selection of a running mate who had such extreme views on prohibition as has Senator Barkley.

Senator Robinson's Strength.

The strength of the position of Senator Robinson, who is understood to be willing to accept the nomination, lies in the fact that, as matters now stand, he is likely to get the place by a process of elimination of the other candidates. If nominated, he would be expected to make an effective campaign and add strength to the ticket in those States where Governor Smith is weakest.

As a friend of Governor Smith explained it, Senator Robinson has known Governor Smith for ten years, has campaigned with him in national contests and would be in a position to say to voters opposed to the Governor on religious or prohibition grounds that he had known Governor Smith for years and that his record as an administrator and a public official who kept his promises and upheld Democratic principles entitled him to the support of all Democrats. Senator Robinson is a Protestant and a thirty-second degree Mason. He has supported the cause of the farmers in Congress and, it is believed, would be almost as strong in the farm States as a resident of one of them.

Senator Robinson's action as Senate minority leader in defending Governor Smith against the attacks of Senator Heflin of Alabama, who sought to raise the religious issue, has brought him much support among the Eastern Smith delegates, who believe that this showed courage, since Senator Robinson comes from a State where the Ku Klux Klan has been very strong. Several Eastern delegation, including New Jersey and part of Pennsylvania, are said to favor his nomination.

Selection of National Chairman.

In his telephone talks with his advisers here Governor Smith has indicated a wish that the selection of a Chairman of the National Committee be left until after the convention, and is said to have given no indication of having any person definitely in mind. Those who have been mentioned include Senators Peter G. Gerry of Rhode Island, Homer S. Cummings of Connecticut, former National Chairman; George R. Van Namee and J. Bruce Kremer of Montana.

Senator Gerry, who is a candidate for re-election, and Mr. Cummings, it was said, do not desire the place, and Mr. Van Namee and Mr. Kremer are regarded as quite likely to be selected as regional directors of the coming campaign, it already having been decided to divide the country into sections, with headquarters at New York, Chicago and cities in the Southern or border States, the Rocky Mountain region and the Pacific Coast.

Wisconsin Move for Col. Mitchell.

HOUSTON, June 25 (AP).—Delegates from Wisconsin, who have twenty-six votes for Governor Smith, discussed informally today the advisability of placing Colonel William Mitchell, militant critic of the nation's aviation policy, in nomination for the Vice Presidency. It is expected that the proposal will be considered at a caucus of the delegation tomorrow.

OWSLEY OUT FOR SMITH.

Effect of Statement on Texas Delegation Is Awaited.

HOUSTON, June 25 (AP).—Colonel Alvin Owsley, Past National Commander of the American Legion and now candidate for the Democratic nomination to the Senate from Texas, today described Governor Smith of New York as "the outspoken choice of the majority of the Democrats at this convention and the entire country" and advocated his nomination on an early ballot.

The Owsley declaration, coming in the midst of his campaign for the Senatorial nomination, led to speculation as to whether any effect would be shown in the Texas delegation. The forty convention votes from this State are unpledged.

SOME OF THE MEN BEHIND THE SMITH DRIVE

Times Wide World Photo.

Seated, Left to Right, Norman E. Mack, National Committeeman of Buffalo; James W. Gerard, Former Ambassador to Germany, and A. C. Gray, National Committeeman From Delaware. Back Row, Left to Right, Howard Cullman and George C. Norton, Assistants to George Van Namee, Smith's Campaign Manager.

SMITH FOES READY TO CONCEDE DEFEAT

By RODNEY BEAN.

Continued from Page 1, Column 6.

legs upon which the fortunes of Reed are standing. An alliance between Senator Reed and the remnant of McAdoo's forces was generally looked upon as a combination that few would support. And thus the strength of the Reed cause was obviously ebbing rather than increasing today.

Governor Dan Moody of Texas, whom the drys had hoped would prove a formidable leader in the absence of one more matured and widely known, issued a defiant statement today declaring that he would make a fight in the Resolutions Committee for a bone-dry plank. But on the other hand, it was reported that he had declined an invitation to be the principal speaker at the "sunrise breakfast" of the drys. In any event his name was on the program, and he was not there.

Moody refused to say what his attitude would be if a bone dry plank is not inserted in the platform and a general law enforcement plank substituted, but more than one member of the Texas delegation, which is now said to be split about evenly for and against Governor Smith, predicted that the young Governor would not carry his fight to the floor and that his appeal to the Resolutions Committee would represent his last gesture in behalf of the drys.

Moody's Position Delicate.

Moody will seek re-election as Governor and his position, therefore, is somewhat difficult as the prohibition issue is an important one in this State. Dry elements of the party have argued with him that he would destroy himself politically at home unless he carried his fight to the convention floor in spectacular style, and the more liberal elements have told him that if he staged a successful fight in the convention and in doing so disrupted his party nationally, his political demise would be even more certain.

It is felt tonight that Moody will not take steps which might lay him open to the charge of having attempted to wreck his party's chances in November, and in any event, with Smith sentiment so strong among a great majority of the delegates, there is doubt that Moody, if he chooses to make the effort, could carry it to a successful conclusion.

The North Carolina delegation headed by Josephus Daniels, former Secretary of the Navy, and the Virginia delegation, headed by Senator Carter Glass, arrived today and both of these leaders pleaded in most emphatic language for the adoption of a bone-dry plank. That they will join in an open alliance, however, to bring about a break in the party ranks on the convention floor is extremely doubtful.

Moody Demands Dry Plank.

The first development of importance today to the anti-Smith factions came when Governor Moody of Texas, after conferences with advisers, made his statement in behalf of a dry plank.

"The resolution adopted at the Texas State Convention," he said, "instructed in favor of a plank for the national platform unequivocally endorsing the Eighteenth Amendment, and declaring opposition to any attempt to repeal it or to destroy the prohibition laws. It further instructed in favor of promising the faithful, strict and efficient enforcement of the prohibition laws and all other laws. I am confident that such a plank will be offered in this convention and that it will be supported by Texas Democrats.

"The serious thought of the South is in favor of prohibition and its enforcement, and in my judgment, if any improvements are to be made in the prohibition laws these should be made by the friends of prohibition and no attempt on the part of the enemies of prohibition to emasculate the laws can be tolerated.

"I do not believe that the delegates from other sections of the country will be controlled by the environs of the few places in this nation that are opposed to prohibition, but it is my judgment that they will recognize the serious thought of the South where is the heart and soul of the Democratic Party. No attempt should be made to draw an overdraft on the Democratic loyalty of the South.

Appeals Also for Farmers.

"We want agriculture placed on the basis of equality with the other businesses and industries, and we want measures adopted that will relieve the millions who toil on the farms from a state of practical bankruptcy into which they have been carried under Republican rule.

"We want the corruption of the Republican Party denounced and it is sufficient upon which to base an appeal to the people to 'turn the rascals out.' We also want the Democratic Party to take a forward position on the great moral issue of prohibition upon which the public mind feels with intensity. Any quibbling upon these matters is unthinkable."

The Virginia delegation, of which Senator Glass was the spokesman, is uninstructed and it is thought doubtful that the unit rule will be imposed. It is believed that Governor Smith will get about half a dozen votes from Virginia on the first ballot, and that eighteen will go to Representative Hull. Senator Glass probably will be on the Resolutions Committee, and will join in the fight to be made by the Southern delegates for a dry plank. Senator Claude Swanson was slated for the Chairmanship of the delegation.

At the Georgia headquarters it was announced that Senator George of Georgia, "favorite son" candidate, expected to obtain from eighty to 100 votes on the first ballot. The delegation, headed by John Cohen, Atlanta publisher and National Committeeman, arrived today on a special train. Representative Bell, who acted as spokesman, predicted that in addition to the twenty-eight votes from Georgia, Senator George would receive a large number from South Carolina, Florida and Alabama.

Still Claim to Muster 400.

The anti-Smith forces, as represented by the McAdoo and Reed following and the Southern groups, were still asserting today that they could muster about 400 votes on the first ballot, or enough to prevent the nomination of Governor Smith on that ballot. The Smith forces were said to have made a check-up which showed that only 221 votes would oppose their candidate if the word were given out to put the New York Governor over without delay.

There were some leaders who believed that Senator Reed would not get many votes outside of the support of his own State delegation, and that he had lost ground, rather than gained it, by supporting the dry cause in his statement of yesterday.

Governor Sidney J. Catts of Florida, who is working in behalf of Senator Reed, predicted that his delegation would hold out until the end against Governor Smith.

Prediction was made that the Texas delegation would give a complimentary vote to Jesse H. Jones on the first ballot in recognition of his part in bringing the convention to Houston. What would happen after that was a matter of much controversy among the delegates, but it is probable that a number will go to Governor Smith. The Smith leaders in the delegation claim as many as 21. Governor Moody asserted that this figure was too high.

It was indicated in behalf of Governor Moody that he was not in any sense a candidate for the Presidency or the Vice Presidency. His sole political desire at the moment, it was said, is to be re-elected Governor.

Daniels Joins Dry Forces.

The arrival of Josephus Daniels and the North Carolina delegation passed without much of a flurry. Mr. Daniels has a prohibition plank which will go before the Resolutions Committee, and as one of the stanches of the drys, he spoke openly for the cause.

"If any attempt is made to put through a moist or damp plank" he said, "we will fight to the last ditch, both in the committee and on the floor of the convention.

"The party cannot be successful unless it stands by the Eighteenth Amendment and the enforcement laws. The South would go Republican if Governor Smith should run on a wet plank."

There have been persistent reports, however, that Mr. Daniels will not consent to take part in an open fight against the cause of harmony in the convention, in the event that a strong law enforcement plank which makes no direct mention of the Eighteenth Amendment or the Volstead act is included in the platform, and this is what most of the drys now believe will be the outcome.

KLAN WIZARD ARRIVES.

Dr. Evans Opens Headquarters Opposite Presidential Boomers.

HOUSTON, Texas, June 25 (AP).—The Ku Klux Klan has opened quarters at the Milby Hotel, across the street from the Rice Hotel, where the Presidential candidates have headquarters.

Aides said that Dr. Hiram Evans, the Imperial Wizard, was on the ground himself, but that he was not taking an active part in convention proceedings.

"We are here simply as onlookers," one of the aides said.

Dr. Evans was reported "in conference" and would have nothing to say for publication.

Later Mr. Evans authorized a statement that the Klan was working in Houston for a dry plank in the platform and was taking no part in the contest over nominees.

Hearst for Berry for Second Place.

Special to The New York Times.

HOUSTON, Texas, June 25 (AP).—Headquarters for the Vice Presidential movement on behalf of George L. Berry, President of the International Pressmen, today made public a message from William Randolph Hearst, the publisher, declaring the Democrat "should take notice of Major Berry" if they were considering "ability and availability" of candidates. The message, addressed to William H. McHugh, described Berry as "very popular both with the union men and the publishers of America."

CHARGES WETS AIM AT SUPREME BENCH

Methodist Board Says They Want a President to Name Anti-Dry Justices.

5 TO 4 DECISIONS RECALLED

Danger to Prohibition Law Is Feared in Filling of Judicial Vacancies in Next Four Years.

Special to The New York Times.

WASHINGTON, June 25.—Opponents of the Federal dry law desire to elect a "wet" President in order that through the injection of new blood into the United States Supreme Court, a line of decisions might be obtained that would reverse interpretations of the Eighteenth Amendment and the Volstead act, the Methodist Board of Temperance, Prohibition and Public Morals declared today in today's weekly issue of its Clipsheet.

The Clipsheet, which is directed by Clarence True Wilson and Deets Picker, General Secretary and Research Secretary, respectively, of the Methodist Board, stated that many of the Supreme Court's prohibition decisions have been by a 5 to 4 vote, and expressed fear that if Justices of that tribunal are not replaced, when vacancies occur, by supporters of the prohibition law, some of the 5-to-4 decisions might be upset.

It was asserted that Captain William H. Stayton, Chairman of the Board of the Association Against the Prohibition Amendment, told a gathering in New York in October that it was a fallacy to believe thirty-six States must act to repeal the Eighteenth Amendment.

He is quoted as saying that "the thing needed is merely one more liberal Justice in the Supreme Court.

"In making this explanation, Captain Stayton let the cat out of the bag," said the reform organization's publication. "Looking again at Captain Stayton's escaped cat, we learn that the wets want a wet President because of the enormous advantage they will have in the kind of men he will appoint to office.

"As the organized friends of the liquor interests indicate, a wet President could appoint to the next vacancies on the Supreme Court jurists who could undo the strong support given to the Eighteenth Amendment by the Court in the past eight years. Whether prohibition will stay depends in large measure on the interpretation of the courts.

"It is almost literally true to say that every wet argument against prohibition has been answered by the Supreme Court as constituted at present, in its decisions; and if the public were not ignorant of this the wet propaganda would not get so far. Many decisions have been by a vote of five to four, a very narrow margin.

"Justices of this Court have been appointed for life and may retire at the age of 70. It is to be expected there will be vacancies on that high bench in the next Administration.

"That is one reason why the 'wets' desire to elect the next President: they want a man whose views are all against prohibition, a man who favors liquor."

NIGHT SESSION CHANGED.

Bowers to Make First Appearance Just Before Keynote Speech.

Special to The New York Times.

HOUSTON, Tuesday, June 26.—Today's proposed convention procedure was revised at a conference of leader in the Smith group, in the suite of George W. Olvany, which lasted until 12:30 this morning.

Claude G. Bowers, the Temporary Chairman, objected to the proposed procedure under which temporary organization would have been effected when the convention met this morning and delivery of his keynote speech deferred until the evening. He urged that this procedure would detract from the interest that would naturally centre in what the Temporary Chairman would have to say upon assuming the gavel.

So the leaders decided that the first appearance of Mr. Bowers should be at the night session and that the routing business necessary in preparation for setting the standing committees of the convention to work should be carried on at the morning session, with Clem Shaver, Chairman of the Democratic National Committee, presiding.

It was proposed that the standing committee should be named "unofficially" at the morning session and function in that fashion, subject to confirmation after Mr. Bowers had been elected temporary chairman at night. This can be done by unanimous consent.

NINE JAILED AFTER FIGHT.

Row at Troy Arose Over Merits of Democratic Candidates.

TROY, N. Y., June 25 (AP).—A fist fight over respective merits of Governor Smith, Senator James Reed and other candidates for the Democratic nomination for President landed nine men, classed as tramps by police, in the Rensselaer County jail here.

Each was sentenced to ten days when arraigned in police court yesterday.

Public Notices

Daily $1.00 an agate line. Sunday $1.10.

The New York Times maintains a complete record of all missing persons sought through this column. Address inquiries Public Notice Department, The New York Times.

ADDRESS OF HEIRS WANTED OF Wilhelm G. Yorke, or his son, Wilhelm C., formerly of Hartford, Conn., moved to New York in 1870; occupation, tailor. Mr. French, Aetna Life Ins. Co., Hartford, Conn.

GRANSTEDT, CARL F., RECENTLY EMployed by a large publishing company in New York City, died June 19. Relatives are requested to communicate with J. H. MacDonald, 475 10th Av., New York City, at once.

FIRM OF SIEGEL & WALSH DISSOLVED. Mortimer Siegel & Brother purchased assets; assumes liabilities. Thomas M. Walsh has no authority to bind new firm. MORTIMER SIEGEL.

EAST ORANGE, N. J.—I HAVE GIVEN MY tenant at 35 North 21st St. no written permission to sublet, therefore any action on his part is illegal. E. S. SCHOOLEY, 35 North 21st St.

MY WIFE, EVELYN M. DANELLI, HAVing left my bed and board May 16, 1928, I will not be responsible for any debts contracted by her. ALEX DANELLI, 19 Grant Terrace, Mamaroneck.

HARRY FELDMAN: COME IMMEDIATELY to Senate, 3034 Ocean Parkway, Brooklyn. EVELYN (Sister).

PHIL: COME HOME; EVERYTHING IS O. K. WIFE.

GEORGE GUARE: CALL FOR CLOTHES left June, 1927. Tailor, 1,236 Madison Av.

The New York Times offers a reward of $100 for information leading to the arrest and conviction of any one who has inserted a fraudulent advertisement in its columns.

DISTANCE READING DISTANCE

See For Yourself

AT last science has overcome the one objection to all other bifocals. With the new kind—"Univis"—you can see the steps, the curb, the platform as clearly as the printed page.

If you want perfect eye-comfort and no more uncertain steps, allow us to show you this boon to your eyes.

E. B. Meyrowitz
Opticians
New York, Paris, London
520 Fifth Avenue, at 43rd Street
26 East 57th St. 86 Broadway
237 Fifth Ave. 1158 Madison Ave.

BLINDFOLDED!...
He knew he was drinking water!

Raising his cup, he took a long, cool drink. "It is water," he pronounced. And, more wonderful, he guessed, from a certain sturdy quality and a pleasant crispness, that he was drinking from a Lily Cup! Use these crisp, translucent cups . . . Phone SUNset 2414.

LILY CUPS

Empire Trust Building
580 Fifth Ave.—N. W. Cor. 47th St.

Time-savers appreciate the location. Price appeals to money-savers. Offices $1600 up.

Renting Office on Premises

Douglas L. Elliman & Co., Inc.
Agent
15 East 49th St. Plaza 9200

HOTEL WESTBURY
15 EAST 69TH ST.
AT MADISON AVE.
RHInelander 9431

Residential ~ Transient
En Suite or Single Rooms

To live in the modern manner those who have a fine sense of values select The Westbury. Spacious rooms, luxuriously furnished, sun bathed and breeze cooled. Large closets. Serving pantries. Preeminent Continental cuisine. Complete hotel service. At attractively reasonable rates. Illustrated brochure on request.

Affiliated with
The Ritz Tower · The Warwick

44TH ST. HOTEL
120 West 44th —near B'way

Homelike comfort—Times Square convenience Low rates!

Long known to particular folks who want comfortable downtown hotel accommodations—without *extravagance!*

Per day - - $ 2.50 and up
Per week - - $17.50 and up
Double rooms: $1 & $2 additional
All rooms with bath

JOHN McGLYNN

Domino
THE HOUSEWIFE'S NAME FOR
Granulated Sugar
American Sugar Refining Company

TIFFANY & Co.
FIFTH AVENUE & 37TH STREET

DIAMOND BRACELETS

When Soot Flies in the Window

Remember—

Only Gas is *Spotlessly* Clean

OVER at the gas plant, tireless workers perform on a huge scale what every user of raw fuel is compelled either to do for himself or have done on his premises.

[Summer Facts about House Heating Water Heating and Industrial Heating]

Ashes, carbon deposits . . . everything, in fact, which cannot be translated directly into pure heat . . . are taken from the gas before it is delivered to your burner.

GAS PROTECTS YOUR PROPERTY

A basement where fuel is stored and burned in its raw state is seldom fit for any other purpose.

The cleanliness . . . the silent and invisible service of gas . . . enables you to make your basement as useful as any other part of the building.

It protects your furnishings, as well as the outside of your house, against soot, smoke and dust . . . the tracking of furnace and ash men . . . and the recurrent deliveries of fuel trucks.

Your Gas Company has many facts of interest to prospective or present users of fuel. For further information, tear off and mail the coupon, which is attached for your convenience.

CONSOLIDATED GAS COMPANY
GEO. B. CORTELYOU, President
"To Serve New York"

130 East 15th Street, Room 1238
Gentlemen:
Please send your representative to give me further information respecting the use of Gas for ☐ House Heating ☐ Water Heating ☐ Industrial Purposes
—or—
Do not send representative, but mail to me instead, without obligation, your booklet ☐ "Heating Your Home For Comfort" ☐ "Service Behind the Faucet."
(For prompt attention, check in space desired)
Name
Address

LEND US YOUR FACE

Seven Generations of Fastidious Gentlemen Have—

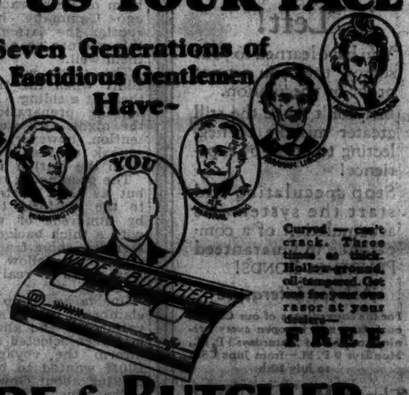

Great men since 1725 have used Wade & Butcher razors. Now you can get the same shave with our new curved Safety razor blade.

Curved — can't crack. Three times as thick. Hollow-ground, oil-tempered. Get one for your own razor at your dealer's FREE

WADE & BUTCHER
SPECIAL
Curved Blades
WADE & BUTCHER—FOUNDED 1725
Makers of Fine Sheffield Table Cutlery, Carvers and Razors for Over 200 Years
Factories: Jersey City, N. J., U. S. A., Sheffield, Paris, Toronto

A Dignified, Quiet Place of Residence

with a well-established reputation, for permanent and transient guests. Centrally located.

Reduced Rates For the Summer Months

Hotel La Salle
30 East 60th St., New York
Charles La Prelle, Manager

Temporary Town Homes

for Summer bachelors...,
Occasional overnighters...
And stay-in-towners...

If you are staying in town ...or if you are beckoned from beach or mountain for business or social reasons...free yourself of town house burdens by reserving now a *pied-à-terre*—a room or two at

(Under Ritz-Carlton Management)

RITZ TOWER
Park Ave. at 57th St.
Phone: PLaza 9022

THE GLADSTONE
114 East 52nd Street
at Park Ave.
Phone: PLaza 2561

Under Warwick Management

THE WARWICK
65 West 54th Street
Phone: CIRcle 9000

THE WESTBURY
15 East 69th Street
at Madison Avenue
Phone: RHinelander 9431

Homelike accommodations. Faultless hotel service. Cool, spacious rooms, delightfully furnished. Electric refrigeration. Large closets. Restaurant and room service. Pre-eminent Continental cuisine. Facilities for private entertaining. Attractive rates.

THE EPICURE IN QUEBEC

Habitant: "By gar, M'sieu, our Bass, she fight always lac the devil ... the mos' noble fish in our Nort' Countree!"

Epicure: "And how appetizing, broiled over the fire! But when our Warwick chills a poached *Deep Sea Bass* to a cool deliciousness, serves it *à la Russe* with icy-crisp cucumbers, tomatoes and a piquant sauce *Vinaigrette* ... ah, Pierre, the taste of it would lure even you from your glorious 'Nort' Countree'!"

Luncheon—Tea—or Dinner in the coolly refreshing Warwick. "Patio" is always a delightful event! Moderate tariff.

Where The Choice Foods of The World Are Served

The Warwick
A RESIDENTIAL HOTEL
65 West 54th Street
A block West of Fifth
Select Transient Accommodations
Direction: A. F. MILLER

You Have One Profit Left!

You have learned to your sorrow that you cannot profit by speculation.

But don't make the still greater mistake of neglecting to profit by experience!

Stop speculating and start the systematic accumulation of a competence in Guaranteed PRUDENCE-BONDS!

Ask for Literature

For the convenience of our Clients, our offices will be open every evening until 8 P. M., Saturdays 3 P. M., Mondays 9 P. M.—from June 28th to July 10th

The PRUDENCE COMPANY, Inc.
Under Supervision of N. Y. State Banking Dept.
331 Madison Ave., at 43rd St., New York
162 Remsen St. Brooklyn, N.Y. | 161-10 Jamaica Ave. Jamaica, N.Y.

Mail for Literature

Name

Address

© 1928, P. Co., Inc.

Farmers Hail Convention-Bound Tammany Trains

TAMMANY COHORTS GET WARM WELCOME

Crowd at Houston Station Stages Impromptu Reception, Dazzling the New Yorkers.

FARMERS CHEERED ON WAY

Speeches About Smith Were Asked and Given as Train Stopped at Poplar Bluff, Mo.

Special to The New York Times.

HOUSTON, June 25.—Tammany's plan for a quiet entry into the Democratic convention city was knocked askew shortly after 3 o'clock this afternoon when, on the arrival of the first of the three special trains which brought its leaders and delegates here, the people of Houston staged a demonstration at the railway station such as the New Yorkers are not likely to forget for some time.

The journey of a little more than forty-nine hours from the Pennsylvania Station in New York had been an unusually quiet one, so far as those on the first section were concerned. There were occasional instances this side of St. Louis where farmers and others came to stations to applaud and demand some speech-making, but it was not until the Tammanyites started to detrain here that the ovation was staged.

As the train was being backed into the station the group of Tammanyites gathered on the observation platform heard the strains of the song "Tammany" played by a brass band grouped behind a solid mass of residents.

Pass Through Lane of Girls.

Motion picture and other photographers had taken posts of vantage on boxes and baggage trucks at the end of the rails and, with the aid of megaphones, started to give the leaders and delegates the kind of orders to pose such as all had received so many times before in New York City in connection with their political activities.

James J. Hagan, Deputy Public Works Commissioner, and leader of the upper west side Tammany district; Martin G. McCue, leader of the lower Yorkville district, and an executive in Surrogates' Court; Nathan Burkan, leader of the lower Harlem district, and Sheriff Charles W. Culkin, Tammany leader of Greenwich Village, happened to be on the observation platform when the demonstration began.

While the band blared "Tammany" and then swung into "The Sidewalks of New York," and the camera men busied themselves, the Tammanyites clambered down to the platform, to be met by a reception committee composed of business men.

With military precision the Tammanyites were marshaled in one group and falling into step started toward rows of automobiles which Houston had provided to carry them to their hotels.

But the real surprise of the reception came as the Tammanyites moved toward the waiting room to get to their cars. Hundreds of girls waving banners and bouquets formed a lane through which moved the New Yorkers, smiling and doffing their straw hats.

City's Hospitality Proved.

This feature of the reception obviously was impromptu. Had it been prearranged it is doubtful if it would have proved so effective or spontaneous. The New Yorkers, however, agreed that somebody had seen to it that all the beauty of Houston had been corralled for the occasion. But as they moved toward their hotels it turned out that such was not the case. Every block had others.

Tammany thus experienced instantly the hospitality of Houston. The eight or ten women in the New York party were met at the train by a delegation of women, who told them with the graciousness characteristic of Southerners how pleased Houston was to have them as guests. Only a few minutes were required to place them all in a friendly relationship.

The Tammanyites were in a jovial mood from the start of their long journey to the Southwest. They had been favored by almost incessant rain from the time they left New York until they had neared the Missouri-Arkansas border line. It meant that the journey up to that time had been pleasant, comparatively cool and without dust.

It was when the Tammany special reached Poplar Bluff, Mo., that the first demonstration was staged. This was shortly after 9 o'clock last night. As the special was speeding through Missouri from St. Louis in the afternoon the Tammanyites on several occasions were greeted by farmers standing in the shelter of trees beside the rails and holding aloft good-sized roosters as a token of their comradeship as Democrats.

Tell Crowd About Governor.

Historically, the donkey is the emblem of Democracy. But since years ago Tammany had adopted the rooster the farmers had struck on this gesture as a means of wishing them well.

The moon was full over Poplar Bluff when the train slowed down there at a siding. Many aboard were making preparations to retire for the night. All were brought to attention, however, when at the last squeak of the brakes, there came from the station a mighty cheer.

The passengers rushed to the exits, but as they started to climb down to the platform they were greeted by hundreds of women and girls, with a thick background of Missouri farmers, come from miles around to give their fellow Democrats from New York a real Missouri demonstration.

One large group of men and girls clambered up the steps of the observation car and announced that they had been selected as a committee to inform the voyagers that Poplar Bluff wanted to hear some speech-making about Governor Smith.

The time of the stay was short, but Supreme Court Justice Jeremiah T. Mahoney and George Gordon Battle, member of the Law Committee of Tammany Hall, made speeches from the steps between the coaches, while Representative John O'Connor of the Midtown East Side District addressed those gathered about the observation car.

Tammanyites Lead Cheer for Reed.

All told of Governor Smith's humble beginning in New York, and of his career as Chief Executive of his State. They expressed confidence that he would be the next Democratic candidate for President.

ONE HOTEL AT HOUSTON HOUSES MANY BOOMS.

The Associated Press Photo.

A corner of the decorated lobby of the Rice Hotel, where the booms for Governor Smith, Senator James A. Reed and Senator George of Georgia for the Presidency, and those of Major George Berry and Cordell Hull of Tennessee for the Vice Presidency are in full swing.

Cheers punctuated the speech making, and as the train was about to resume its journey Representative O'Connor called for three cheers for Missouri's most outstanding Democrat, Senator James A. Reed. They were given with vim.

The next stop was over the Missouri line in Newport, Ark. It was after 11 o'clock at night, but about 100 women were gathered there from neighboring farms, and as some of the Tammanyites alighted from the train, the women ran to them and inquired:

"Is Mrs. Smith—Governor Smith's wife—on your train? We want to speak to her. We want to tell her we are all good Democrats and that Arkansas will be all right, no matter what Al Smith says."

They were disappointed when told that Mrs. Smith was believed to be on the train behind, but many of them told their men folk that they intended to stay there until the train with Mrs. Smith came along. And up to midnight more cheering met the Tammany delegation as its train rolled on.

For a time, as the train was speeding toward Little Rock, it looked as though the delegation might not get into Houston until late tonight or tomorrow. The Arkansas River had overflowed its banks to the railroad. The special ran slowly, cautiously guided through the water, until all possibility of danger had been left behind and then the rapid run for Houston was resumed.

When the delegation arose this morning it knew it was in Texas because of the heat, but it was prepared for this, most of the members having provided themselves with light garments.

CRAIN BOOM LAUNCHED.

Democrats Consider Justice's Nomination for Governor.

Justice Thomas C. T. Crain of the Supreme Court, it became known yesterday, is under consideration by Democratic leaders of this city as a candidate for the Gubernatorial nomination next Fall. Although Justice Crain declined to comment last night on his availability as a candidate it was learned from other sources that he would be willing to allow his name to be used as a prospective competitor for the nomination.

Four years ago Justice Crain, who has been for many years a Sachem of the Tammany Society, was quietly boomed as a candidate either for Mayor or Governor. Justice Crain, who is 68 years old, has a record of public service in New York City which dates back to 1888, including terms as Tenement House Commissioner, Judge of General Sessions, Special Commissioner on Codification of Laws and his present position on the bench.

Baby Houston Is 49th Burro; To Be Presented to Nominee

HOUSTON, Texas, June 25 (AP).—Mother Nature has upset the plans of the convention committee that brought forty-eight Texas burros to town to represent each State delegation. When the keeper opened the stables this morning he was surprised to see that his herd had increased to forty-nine.

The question arose as to what to do with the newcomer—this long-eared, placid creature that looked out over the convention city with a blasé stare. The committee went into consultation and decided to christen the intruder Baby Houston and present it to the Presidential nominee.

CALIFORNIANS PREDICT SMITH WILL WIN STATE

Delegation Reaches Houston With Word That Thousands of Republicans Back Him.

Special to The New York Times.

HOUSTON, June 25.—The California Smith delegation, victors in the most important primary contest fought by supporters of Governor Smith, arrived today on a special train and are among the most enthusiastic supporters of the Governor here.

Justus S. Wardell of San Francisco, Chairman of the delegation and manager of the Smith primary campaign, said that he believed Governor Smith had an excellent chance to carry California, a strongly Republican State where a Democratic victory is usually regarded as hopeless.

"Of course, it seems improbable," Mr. Wardell said. "California is strongly Republican, the ratio of Republicans to Democrats being 2.6 to 1, but I believe that Governor Smith will carry the State. Thousands of Republicans are for him. In all my political experience I have never seen anything like it."

LOUISIANA ROW GOES TO CREDENTIALS BODY

Glass Says 'Inevitable' Nominee Won't Need 'Tainted Votes' of Pro-Smith Slate Contested.

HOUSTON, Texas, June 25 (AP).—Six Smith-instructed delegates to the Democratic National Convention from the Canal Zone were placed on the temporary roll by the Democratic National Committee today, but another contest—one from Louisiana involving 20 votes claimed by Smith—was referred to the convention's credentials committee without recommendation.

The Louisiana fight was the most spectacular of the four contests brought before the committee and gave members opposed to and in favor of Governor Smith's candidacy an opportunity to argue against each other.

One of those who took a leading part in the fight against seating the Smith delegates from Louisiana was Senator Carter Glass, the National Committeeman for Virginia, who has been an avowed opponent of Smith. He characterized the selection of the regular slate, headed by Governor Long and Senators Brousard and Ramsdell, as "fraudulent and by a usurpation of power."

"The man who is to be nominated for President by this convention," he said, "does not need your 20 votes, and I venture to say that he does not want your 20 tainted votes."

"Even were I a friend of the man who will inevitably be nominated, I would take the same position on this question that I now take."

The controversy in Louisiana is over the action of the State Central Committee in selecting 20 delegates and 20 alternates to the convention without calling a State convention as had been the custom, the testimony brought out, for more than forty years.

The contest was brought under the leadership of Mrs. James M. Thomson, wife of the publisher of The New Orleans Item, a daughter of the late Champ Clark, whom Senator Reed supported for President, and a sister of one of the present Reed lieutenants.

Only one roll-call vote was taken during the hearings, that in connection with the seating of the Canal Zone delegates. The forces supporting Mrs. L. O. Keen, National Committeewoman, and her Smith-instructed delegation, registered 76 votes as against 14 for the group supporting the uninstructed and Reed-inclined slate headed by National Committeeman Frank T. Hamlin.

The two other contests, involving six delegates from the District of Columbia and three from Pennsylvania, reflected no political significance since both contesting groups are Smith instructed or claimed.

The District of Columbia contest was decided in favor of National Committeeman Costello and that from Pennsylvania in favor of three Philadelphia delegates selected on the regular State Convention ticket.

UP-STATE LEADERS URGE WAGNER FOR GOVERNOR

Pick Tentative Slate on Way to Houston and Will Present It to Olvany.

Special to The New York Times.

HOUSTON, June 25.—A New York State ticket headed by Senator Robert F. Wagner as the nominee for Governor was suggested today by up-State leaders as the result of conferences on the second New York train, which arrived here soon after the Tammany train.

The announcement of a tentative slate was made by William H. Kelleu of Syracuse, H. William Bryan of Utica, and John Henry of Buffalo, who said they would bring it to the attention of George W. Olvany, leader of Tammany.

The suggestion of Senator Wagner was regarded more as indicating the type of man the up-State leaders desire to head the ticket than as a serious effort to get Senator Wagner, in case of his election, to abandon his place in the Senate, with which he is well satisfied. In tentatively picking the Senator, the up-State men said they preferred as candidate for Governor a New York City man and a Protestant.

The renomination of Senator Royal S. Copeland is taken for granted. Others on the up-State slate are Representative Meyer Jacobstein of Rochester, for Lieutenant Governor; Willis Mitchell of Syracuse, for Attorney General, and Morris S. Tremaine of Buffalo, the incumbent, for Controller.

Harlan W. Rippey, Rochester leader, who was on the train, said he believed that Mr. Jacobstein should be nominated for Governor on the ground that he would make a strong candidate against Attorney General Albert Ottinger, the probable Republican nominee.

'HELLO JIMMY,' CRIES HOUSTON TO WALKER

By JAMES A. HAGERTY.

Continued from Page 1, Column 4.

ress through the suite of rooms occupied by the various Smith committees was a procession of feminine admirers, with the Mayor at the head.

"I'm from Texas, Mayor Walker, and I've waited a long time to shake hands with you," said one woman.

"Texas?" replied the Mayor, with beads of perspiration standing out on his forehead. "Don't leave it."

Counters Woman's Question.

"How long will it take to nominate Al Smith?" asked another woman.

"What's the shortest time on record?" Mayor Walker countered.

"What do you consider the most important planks in the platform?" asked a woman newspaper reporter.

"I don't know," the Mayor replied. "I'm the only one who isn't thinking heavily."

Mayor Walker approached the desk of John A. McGlynn, the Tammany Seargeant-at-Arms, and demanded his delegate's badge.

"It's up in Reilly's room," said Mr. McGlynn, referring to Hugh Reilly, Secretary of the Democratic State Committee.

"Who's with you?" asked the Mayor.

This seemingly was too swift for Mr. McGlynn, who finally, on demand of the Mayor, produced a district delegate's badge.

"I want a big one," said the Mayor, who is a delegate-at-large.

He accepted the badge, however, and pinned it on.

"Hooray for Jimmy Walker, the greatest Mayor in the country," shouted a gray-haired woman, well over 60 years old.

"You can't write anything too nice about him," said a very pretty girl, who wore a Georgia badge.

Mayor Walker then went to the headquarters of Governor Ritchie of Maryland, to pay a call. Governor Ritchie was not in, but those in charge told the Mayor that they would inform the Governor of his visit.

Expresses Admiration for Ritchie.

The New Yorker replied that he was a friend and admirer of Governor Ritchie, and undoubtedly would see him later.

"Oh, Mayor Walker, I want to meet you," said a pretty Maryland girl, thrusting forth a slender hand.

The Mayor looked at her quizzically.

"I'll be here every day at the same time," he said.

After posing for newspaper photographers, the Mayor left Smith headquarters with a train of feminine admirers following him until he entered an elevator. The demonstration for him unquestionably was the biggest for any arriving delegate.

"You'd think that Jimmy was running for President," was the comment of one of the leading Smith supporters.

After visiting Smith headquarters, the Mayor had luncheon with Mrs. Walker, who departed afterward by motor car for the Hotel Galvez at Galveston, where she has rooms for the term of the convention.

Mayor Walker had nothing important to say about the convention situation, except that he was greatly pleased that Governor Smith's nomination for President was assured. He added that he believed the Governor's nomination was essential to preserve the Democratic Party, because he had come to stand for the Jeffersonian principles of Democracy.

"Of course, I don't mean that we would be bad boys in New York if he were not nominated," he continued. "We would all support any nominee of the convention."

Mayor Walker brought with him a plank declaring for legislation by Congress to prevent interference by the Federal courts in public utility controversies until the public utility company concerned had exhausted every remedy in the State courts. He will urge adoption of this plank by the convention.

The plank is aimed at the action for an increased fare brought by the Interborough Rapid Transit Company in the Federal courts in New York City. An appeal from the statutory Federal court's decision that the fare should be increased from 5 to 7 cents is before the United States Supreme Court.

HEAT AND CROWDS IMPRESS ROGERS

Wise-Cracks From a Veteran Observer on Many Points in the Convention.

WHAT WOMEN WANT THERE

And How Rogers Met Their Demand—The State of Prohibition and of Vice Presidential Booms.

By WILL ROGERS.

Special to The New York Times.

HOUSTON, June 25.—She is beginning to look like a convention. If all the Democrats here voted the same ticket, why any candidate could be elected.

Everybody has on a linen or palm beach suit, not white, but it was once. If perspiration was a marketable commodity, the party could pay off the national deficit.

The Rice Hotel lobby is so packed I have reached up and mopped three other perspiring brows before I could find my own. There is a nice cool breeze blowing outside down here all the time, but nobody will go outside.

It looks like all a convention is, is just to sweat on each other. The lobby is so crowded that part of the New York delegation can't say a word.

And badges. If all the badges were laid end to end, they would reach to the White House.

Activities of the Notables.

Was up in Barney Baruch's room last night. He was busy unpacking his blank checks, getting ready for the deficit. Admiral Dr. Grayson was with him. We talked till daylight of the times when Presidents were Presidents.

Was at lunch with Mrs. Woodrow Wilson at Jesse Jones's roof home, on top of one of his cloud-ticklers. Wonderful place. The only home I have seen to beat it was Waite Phillips's Buckingham Palace in Tulsa, Okla. Mrs. Wilson looks wonderful and is as pleasant and charming as ever.

Had a long chat with young Governor Dan Moody. Dan is for Smith, if Smith will promise to make the party quit drinking and carousing.

Chatted with my old friend, Uncle Josephus Daniels. Uncle Joe would like to have the party eliminate gin and bitters.

Pat Harrison is for harmony, and he don't look natural running on that platform.

There is a fine rodeo show on here, and when I just can't stand looking more delegates in the face, I go out and look at the calves and bucking horses, and you know it's kind of a relief.

Women Drys and Righters.

The women drys here have a regular hall where they go and pray that no wet shall enter the Kingdom of Heaven. They forget that when women enter politics their prayers don't mean any more to the Lord. They are just classed with lepers.

A band of women hailed me yesterday and wanted me to write something about helping them get "equal rights." So I told them I thought myself that they had too many, and it was mighty nice of them to want to split some of them with the men.

The Vice Presidential candidates today were as follows: From 9 to 12 was Cordell Hull of Tennessee. Then from 12 to 3 Jesse Jones, the Tex Rickard of promoting political combats. At 3 o'clock the heat in the lobby had changed the candidate to Governor Donahey of Ohio, a Democrat who thrives on Republican votes and whose record equals Smith's. And then when I wrote my old fighting friend, Joe Robinson, is the logical nominee.

The whole talk down here is wet and dry; the delegates just can't wait till the next bottle is opened to discuss it. Prohibition is running about a quart to the argument here now.

The South say they are dry and by golly if the bootleggers don't rush on some more mighty quick they will be.

Tammany's Hard Rôle.

Tammany delegates were coached and instructed not to drink while here, and they are the lonesomest looking gang you ever saw. They all say, "Why pick on us to be the only sober ones here?"

Tomorrow it starts—the biggest show in the world. Houston is doing its part nobly. The actors have had four years to think up new things to call the Republicans, and it will be worth the money, for Democrats are the only race that can have arguments, even when they agree.

Copyright, 1928, by the McNaught Syndicate, Inc.

BATTLE ON DRY PLANK LIKELY IN CONVENTION

Gov. Moody, Named on Platform Committee, Is Expected to Insist on a Vote.

Special to The New York Times.

HOUSTON, June 25.—A battle over prohibition on the floor of the Democratic Convention seemed likely tonight after the Texas delegates had selected Governor Moody as member of the Platform and Resolutions Committee. Governor Moody has said that he regards the instructions of the State Democratic Convention as mandatory on the delegates to fight for a plank in the national platform specifically indorsing and approving the prohibition laws.

Promised sensations, centring around objection to Texas placing the name of Jesse H. Jones before the convention, failed to materialize at the caucus. The anti-Smith forces were in complete domination and the delegates voted to support Jones, until otherwise ordered, casting the forty votes under the unit rule.

The Texas Convention instructed its delegation to work for a dry plank in the platform and endorsement of the prohibition laws.

Governor Moody recognizes the probability of an overwhelming Smith majority voting down his plank in the committee and on the floor, but has indicated that he is more concerned about obeying his local instructions than about any rebuff he may receive.

Fourth Prize "New Yorker"—Marlboro Contest for Distinguished Handwriting

A cigarette for those who can afford 20¢ for the best

A. Tarmey, Esq.

MARLBORO
Always Fresh—wrapped in heavy foil
PHILIP MORRIS & Co. LTD INC.

Stewart & Co.
fifth avenue at 37th street

All Three Patous! All Perfectly Divine!

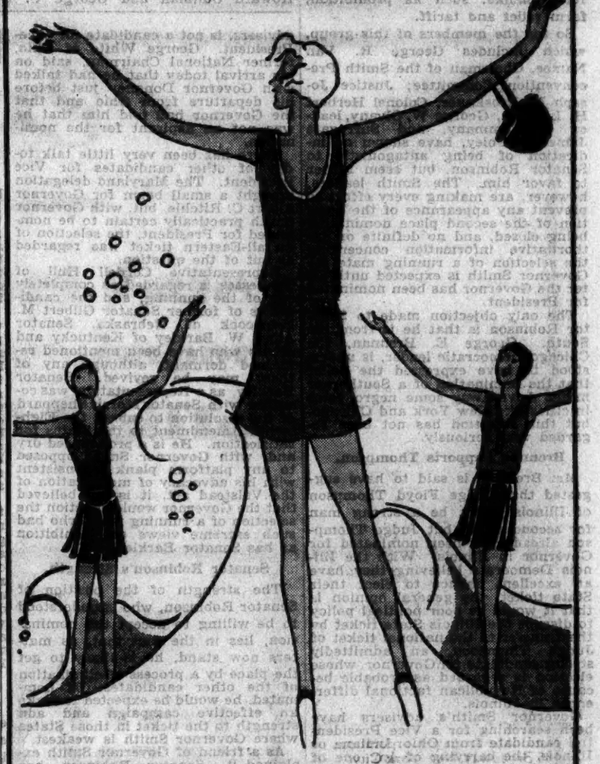

Patou, the Old Duck, Designed These Suits

Left—Jersey two-piece suit in two tones. Replica 9.75.

Center—Two-piece jersey suit with low back. Replica 12.75.

Right—Monogram suit in two tones of jersey. Replica 13.75.

Sports Shop—Second Floor

at Brill's

Chauffeurs' Outfits
of Cool Palm Beach Cloth

Coat, Trousers, Duster and Cap

Special at

$42.50

The entire outfit is made of cool, durable, dark gray Genuine Palm Beach Cloth, and is guaranteed to be *washable*.

Suit	$19.50
Duster	$19.50
Cap	$ 3.50

Brill Brothers
Broadway at 49th Street
7th Ave. at 35th Street

who's zoo

¶ According to those intrepid explorers, Mr. and Mrs. Martin Johnson, there is a quaint wild beast in Africa which has never been known to take a drink. We can't help wondering if he wouldn't break his thirst-strike if offered a long, frosty glass of Nedick's famous orange drink.

¶ Or perhaps it is only human to enjoy New York's most popular thirst-quencher.

Nedick's
THIRST-STATIONS
Copyright 1928, by Nedick's Inc.

You May Have These 8 Investment Advantages

When you invest $100 or more in one of our *Guaranteed* 5½% National First Mortgage Certificates, you obtain:

(1) 5½% interest, payable semi-annually.
(2) Diversity of security; your investment represents participating ownership in many small mortgages secured by residential properties.
(3) The pledge of each borrower.
(4) The value of the property.
(5) Our absolute guarantee, backed by our Capital Funds of over $3,000,000.
(6) Interest income that begins the day you invest.
(7) A security payable immediately at death.
(8) After 3 years you may call your Certificates—to be paid from the proceeds of maturing mortgages. These Certificates normally mature in 10 years.

Our new booklet "The National Investment" describes these attractive investment features in detail. Mail the coupon below for your copy.

NATIONAL MORTGAGE CORPORATION
Capital Funds over $3,000,000
135 BROADWAY, N. Y. C.
Affiliated with New York Title and Mortgage Company
Capital Funds Over $15,000,000

National Mortgage Corporation,
135 Broadway, New York City.
Gentlemen:
Please send me your booklet "The National Investment"
Name .....
Address .....
TF 26

The Seal of Safety

LEBOLT
PEARLS
One of America's Largest Importers of Pearls
For June Brides
Hand-Beaten Silver Coffee and Tea Sets
DIAMONDS
LEBOLT & COMPANY
Now At 656 Fifth Avenue
Corner 52d Street
27 N. State Street, Chicago
8 Rue Lafayette, Paris

HOTEL
Great Northern
118 West 57th Street
Daily Rates, None Higher
Room with Private Bath (for one) $3.50-4.00-4.50
(for two) 4.50-5.00-5.50
Suites (2 Rooms) 6.00-7.00-8.00
Reduction of One Day on Weekly Rates
Long or Short Term Leases are Now Being Made
TELEPHONE—CIRCLE 1900

Convention Crowds Mill in Hotels Amid Constant Din

CRACKED ICE FIRM IN HOUSTON MARKET

Ginger Ale Is Steady, While Ice Cream and Sodas Show a Strong Tone.

WATERMELON TRADE BRISK

When One Buys Wrestling Match Tickets to Get Into Convention, Maybe That Is the Heat.

Special to The New York Times.

HOUSTON, June 25.—The ice-cream and soda business is booming and the trend of the market in the multi-variety of soft drinks is bringing happiness and coin to the pockets of the dealers. A battalion of soda dispensers arrived this morning to handle the increased business. Conversation and climate are making the visitors a thirsty lot.

Other lines that are reporting boom days and nights are the ginger ale purveyors and the bottlers of mineral waters.

Observers of conditions in these industries are puzzled by the exceptionally strong tone of the cracked ice industry. They report that the steady climb of ginger ale and mineral water stocks is being reflected in the cracked ice field. They are inclined to scoff—though heaven knows why—at suggestions that the favorable conditions in these lines are due to the healthy tone in the high-ball market.

Texas Fruit Solaces Some.

Many, however, are finding solace in Texas grown fruit. One of the trains at the Union Station this morning brought in a gentleman of color who was gripping a large watermelon. He had it trussed like a handbag.

"Naw, suh," he said. "I ain't going to drop it. Dis heah watermelyon done come all de way from the valley."

There is a big shop in Main Street that serves only ice cold watermelon, and it is doing a thriving business.

A young woman behind a table is stationed in the hotel lobby. Two men walked over today and asked for two seats well down in front. Money changed hands, and as the men walked away with the front row seats, one asked the other: "Who said it was any trouble getting seats for the convention?" The girl overheard and enlightened them. "Those aren't convention seats; they're for the wrestling match." The purchaser looked embarrassed, but retained the tickets.

A Young Committeeman.

Roy L. Fernald of Maine is probably the youngest National Committeeman attending the convention. He is 26 years old. He was at the 1924 what-have-you in Madison Square Garden. Mr. Fernald is a lawyer and is a student of government at Harvard.

The Fort Worth team of the Texas League checked in today for a series with the Houston club. Their arrival at a hotel created a stir, and a group of women were among the crowd that rushed over to see what it was all about. Some one told them it was a baseball team. "A baseball team?" cried one, somewhat indignantly. "We thought it was 'Al' Smith—who wants to see a baseball team? Everybody has seen that."

"Here's one for the book," said the hotel information clerk, tossing a telegram across the desk. A message from Pittsburgh read: "When does Dem convention open?" Newspaper correspondents who have been flooding the land with just that and a little more, looked crestfallen.

Politicians like to talk, but one who got in this morning on the Pennsylvania special train proved the exception. He was Frank Quigg of Philadelphia. Mr. Quigg arrived in a woolen suit and he looked it. To newspaper men he said: "Don't want to talk politics; want to get to my hotel and into a mohair suit."

Convention Songs Break Out.

Songs are beginning to be heard at the convention. One of them, dedicated to Governor Smith, is entitled "We're for Al." The words and music are by R. T. (Dinty) Moore of Oklahoma City, Okla. It came into being on the trip here of the Western States Smith special train. Another one is not named and is the child of anonymity. It goes like this:

FIRST HOWL.

O 'Erbert lived over the h'ocean,
O 'Erbert lived over the sea;
O 'oo will go down to the h'ocean
And drown 'Erbert 'Oover for me?

SECOND HOWL.

Come down—come down—
Come down to Houston with me, with me;
Come down—come down—
And see who our leader will be.

THIRD HOWL.

For Al is a jolly good fellow,
And Al will go down to the sea;
Al Smith will go down to the h'ocean
And drown 'Erbert 'Oover for me.

Quite a crowd of permanent residents were down at the Union Station this afternoon to see the Tammany Tiger come in on their special trains. Obviously, from the comments among the curious ones, the Tammanyites were expected to be banditti, at the very least. Instead, the members of Tammany Hall arrived with golf bags.

One souvenir vendor, who had accumulated a large stock of small, tawny, plaster lions, thought himself equal to the arrival of the Tammany Tiger. He had painted stripes on his lions, but failed to count on the heat. The tiny tigers were changing—yes, losing their stripes in his moist hands.

Airplanes are bringing many to the conclave. During the day, ten planes landed at the Houston Airport bearing delegates, alternates and visitors from Wisconsin. Another plane, carrying a solitary delegate from far off Washington, is expected. The Washington delegate is Dr. D. O. Nugent of Centralia.

PERSPIRING HOST OVERRUNS HOUSTON

By BRUCE KAE.

Continued from Page 1, Column 3.

casional puff of air which got inside by mistake, the heat moved the bunting and other decorations in the stations in a curious and brief motion like the oily heave of open waters in the lull before a typhoon.

Outside, taxicabs sounded their horns in seldom-broken chorus, traffic tangles formed and unformed, and delegates elbowed each other's faces in efforts to pile into the vehicles.

A vivid blue sky, spotted with tiny cottony clouds, gave the sun full scope to beat upon the streets and search out shelters. The wind that had promised so well early in the morning gradually lost power during the day, but with the sundown it rose again and in some measure cooled the visitors.

Houston, used to its own temperatures and enthusiastic about the crowd, buckled down to the job of seeing that everybody got a rousing welcome.

Parades sprang up on minute notices. From far off down some street would come the music of a band. Houstonians and visitors would congregate on the curb and soon the parade would heave into sight and file by.

This morning the magic notes of a band lined Main Street in a matter of minutes, and banging away at a great rate came a cowboy band. About forty of the plainsmen, dismounted, swung past. Then came 100 cowboys on lean sorrels, two-toned pintos and barely broken mares. The cow herders had on their wide sombreros and their visiting clothes—blue, red, crimson, white, green, yellow shirts—silken affairs and eye-smiters in the intensity of color.

Cowboy Ropes Girl at Curb.

The cowboy yell and the old "rebel" yell resounded through the streets. The ponies danced and reared and took sudden but abruptly checked dashes at the sidewalks. Lariats were unhitched from pommels and the swish of the rope cut the air.

A newsboy busy shouting his wares was the first one roped. Then a tanned, thinned chap with a shirt of blue, flowered with red roses, flicked his wrist and his lariat dropped as soft as down around the shoulders of a good-looking girl.

Fast and furious, the cowboys roped the "livestock" amid laughter. No one seemed to mind except one delegate. The Texans, girls or boys, would slip out of the noose in big time, but the delegate, unused to being roped, got himself thoroughly tangled up. He acted as though he were going to do something about it, but when he looked up at the tall figure on the horse he mustered a smile to duplicate the one the cowboy was wearing.

Finally at the end of the parade it developed, from a large sign that the turnout wasn't political. It was just an advertising stunt for a world's rodeo which is being staged on the outskirts during convention week.

It was a good show, however, and what does one parade or another mean in the life of a delegate?

The procession had scarcely gone by and the crowd was beginning to flow back across the sidewalks, from curb to building line, when another band was heard. Sure enough, it was another parade. Quickly wheeling out of a side street came the Gold Medal Band of Memphis, Texas, twenty-five of them, all big fellows in blue capes with flaring yellow tips pinned back and with the bearskin shakoes. They were stepping out cockily and were playing the march "Grandiso," and, believe one listener, that is a march.

Back to the curbs went the parade addicts, and as the bandsmen blared past came the other parade.

Moving slowly in the heat were the women crusaders for a strict-enforcement plank and bone-dryness for the entire nation. There were about one hundred of them in line, and most of them were women of middle age or beyond. One old lady—she might have been 70—all in black, was being helped along by a companion. She wore a big white badge. It read: "A dry platform and a dry candidate. Nothing else will do."

The women, intensely serious, and their parade at the hottest period of the day, but one in which they would appeal not only to the crowd ordinarily out but to the luncheon hour crowds, was a demonstration of the fervor which they are putting into their campaign here.

There was another parade in a minute or two, and this one was led by forty-eight donkeys.

Appropriate banners welcoming various groups of delegates were borne by Boy Scouts who were astride the donkeys. They were bound for the railroad stations to escort arriving delegates, including the two sections of the Tammany Hall train, to hotels. Only a short time had elapsed after their passing before another band and another parade, but it was just another parade and it became evident that parades were going to become endless.

Forcing an Entrance to Hotel.

Turning to the hotels, one discovered that entry was an adventure and a test of physical fitness. A foolhardy person decided to make a trip to the headquarters of the New York State delegation on the mezzanine floor of the Rice. At the lobby door he encountered a solid wall of jabbering visitors.

Finally he eased away around between the outside of the crowd and the marble walls. The air was almost fetid. Hours of breathing by the mass in the lobby had sucked the ether dry of freshness. One could almost reach out a hand and feel the superheated atmosphere.

Men were blundering their way here and there. Women were standing talking, heedless of vigorous pressure from those who were aiming to go somewhere. Red-faced bellboys, hoarse and hot, were trying to insinuate big bags through the throng.

A band fought its way to the centre of the lobby. Its wet-faced members struggled into position and bang went a fox-trot. The music, strident at best, seemed to tear at one's ears in the dead air. But the auditors liked it. They cheered, clapped and pounded canes on the floor.

Over in a corner, barely visible because of the crowd about him, a long-locked musician gave a one-man concert. He had a concertina, a harmonica and a cornet attached to the concertina. His hair tumbled and fell into his eyes as he gave an exhibition of fierce energy.

Ten feet away four negroes forming a plantation quartet sang spirituals. The heat, the excitement, the never-ceasing blurring nose, seemed to stimulate them. Their eyes rolled, while beads of perspiration dripped down their shiny countenances, and they sang with a fervor that seemed almost on the borderline of hysteria.

Blending into one indescribable cacaphony the volume of noise ascended ceilingward and to the balcony of the mezzanine. Women chiefly were there, seemingly oblivious to the heat that rose from below and coated the ceiling.

Cigar and cigarette smoke also ascended, to swirl in eddies as the mass of people calling at delegates' headquarters rooms moved slowly. Divans were in place around the railing of the mezzanine, and women, old and young, rested on them, chin cupped in hand on the railing and eyes glued in fascination on the medley of noise and humanity in the lobby below.

Along the streets toward the convention hall others moved languidly, looking in shop windows, visiting other delegates in their various hotels, and crowding into the thousand and one soft drink emporiums that have sprung up. Groups wandered in to see the largest gorilla in captivity, others purchased horned toads to take home. "They do not eat, they do not drink; it's a mystery how they live," chants the thin-visaged gentleman dealing in horned toads.

Coats off, hats tilted back, sleeves rolled up, men delegates and alternates are taking a leaf from the weather book of Texas.

At various points in the hotel lobbies and along the streets men were selling tickets to tonight's wrestling match between Champion Ed "Strangler" Lewis and Joe Milewiskew. Corpulent barkers wearing straw sombreros megaphoned with the regularity of a clock ticking: "If you gentlemen are all going to see that great match, you'd better get youah tickets tick-ats here."

Thus the delegates have taken possession. They jam the lobbies, they fill the air with the thunder of many voices, they take all the tables in the esteries and they promenade the streets until—there goes another band, the all-Mexican band from Kingsville on the Missouri Pacific Lines, and so all hands go out to watch it go by—until tomorrow and the opening of the big show itself.

KEEPING COOL IN SUNNY HOUSTON.

Times Wide World Photo.

Robert Sweitzer, Michael Igoe and Congressman A. J. Sabath, Delegates From Illinois, on the Frozen Water Wagon.

HEFLIN WIRE HITS AT SMITH.

Urges Alabama Delegation to Fight Governor's Nomination.

Special to The New York Times.

WASHINGTON, June 25.—Senator Heflin today wired the Alabama delegation at Houston to fight Governor Smith's nomination to the end.

"In my judgment," he wired, "the Southern delegates who vote for him will be and should be repudiated by the people at home."

The Alabama Senator repeated in his telegram some of the attacks he has made on Governor Smith.

"In the Northern and Western States," he wired, "where Governor Smith won in the heat (precinct) meetings and primaries not more than one-fourth of the Democratic voters went to the polls—a very bad sign. Thousands of Democratic men and women declined to vote, stating that they feared Smith would be nominated and that they could not support him.

"In the South, the stronghold of Democracy, he has lost every State where the Democrats had an opportunity to express their choice. I cannot understand how any one can claim, in the face of these facts, that Governor Smith would be a strong candidate. No Democratic candidate in fifty years would be so hampered and handicapped as Governor Smith would be."

Mr. Heflin said that, with the exception of the big Eastern cities, "where the Catholic vote is heavy," Democrats were for the Eighteenth Amendment and law enforcement.

Temperature Rises to 89 But Breeze Blows in Houston

Special to The New York Times.

HOUSTON, Texas, June 25.—This is the way the temperature shaped up for the Democrats today:

A. M.		P. M.	
12 midnight	77	12 noon	83
1 o'clock	76	1 o'clock	84
2	76	2	85
3	76	3	87
7	74	4	88
8	79	5	89
9	80		
10	81		
11	82		

Throughout the day the heat was tempered by a wind velocity of fifteen miles an hour, but at 4 o'clock it suddenly dropped to eight miles an hour with the prospects that this rate would hold during the night. Tomorrow's weather, according to the prediction, will duplicate today's.

1883-1928
June 26

Forty-five years ago today we issued our first title insurance policy.

We issued only two policies that year. Last year we issued 49,075—a growth that came because we had what the New York Public wanted.

We introduced title insurance to New York. Each succeeding year has shown some improvement. It has been our effort to make title insurance grow in usefulness and popularity.

Our increasing business would indicate we have succeeded. The lawyers, the brokers, the operators and the private buyers all use it and believe in it.

Title Guarantee and Trust Co.
Capital Funds $30,000,000

176 Broadway, New York.
175 Remsen St., Brooklyn.
15 East 45th St., New York.
160-03 Jamaica Ave., Jamaica.
271 West 125th St., New York.
Bridge Plaza North, L. I. City
370 East 149th St., New York.
Mineola, Long Island.
86 Bay St., St. George, S. I.
Riverhead, Long Island.

RUSSEKS
FIFTH AVENUE
At 36th Street

A Special Sale of "Ducharne" Imported Printed Chiffon Gowns

Wherever fashion is followed, "Ducharne" prints are known. And these delightful gowns—for afternoon, dinner, theatre, dance—are made of these exquisitely colorful prints, in a manner you'd seldom encounter at more than twice this price.

Each, of course, is a truly Parisian fashion—just as if you went to Paris and selected your own pet models from the ateliers of Chanel, Boulanger or Lelong.

These gowns formerly sold from $65 to $95

$38

Misses' Shop—Third floor
Women's Shop—Sixth floor

Hotel CUMBERLAND
Broadway and 54th Street
Rooms with Twin Beds and Bath 21.00 Per Week for Two
Parlor, Bedroom and Bath 25.00-30.00-35.00-40.00 Weekly
Inspection Solicited—Inquire Mgr.
Telephone: Columbus 7480

Paris — Best & Co. — London
Fifth Avenue at 35th Street—N.Y.
Palm Beach

TODAY—*Exceptional!*

1700 PAIRS CHILDREN'S BAREFOOT SANDALS

3.00 — *Sizes 5 to 11*
3.25 — *Sizes 11½ to 2*

Best's standard barefoot sandals, selling for less than you'd pay elsewhere, of sturdy tan calf or white elk with flexible "belting" leather soles. The favorite warm weather shoe for both comfort and coolness.

THIRD FLOOR

Mail and telephone orders filled while quantity lasts. WISconsin 5000

RUSSEKS
FIFTH AVENUE
At 36th Street

All Sales Final
No C.O.D's
No Exchanges

Clearance of Fur Scarves

Even at their regular prices, these furs were marvelous values — as Russeks furs are always. At these clearance prices, they represent values we believe cannot be equalled—and *know* cannot be surpassed.

Silver Foxes, regularly $195 to $275	$150
Pointed Fox, regularly $95 to $125	$75
Russian Sable, regularly $150 per skin	$75
Pastel Foxes, regularl $95 to $125	$75

Second Floor

THE Allerton points with pride to a growth and expansion which could only have been achieved by its unusual service, congenial atmosphere plus the care exercised in the selection of residents.

Rates $12 to $22 per week

Allerton Club Residences

22 East 38th Street
302 West 22nd Street
143 East 39th Street
45 East 85th Street
130 East 57th Street*
*(exclusively for women)
NEW YORK

This $79 French Provincial Chair by Curtis fits many decorative schemes

Curtis makes it for $79 in field cloth The retail stores sell it for $95

Now here's a charming down-cushioned chair, and it goes well with a variety of other pieces. The carved solid walnut frame is trimmed with antique nail-heads; it has a curved back that only a fine designer would attempt and a skillful upholsterer achieve. Curtis also recommends upholstering it in a sea green antique brocatelle at $103.

Sold only at 55 Fifth Avenue

CURTIS
Maker of Living Room FURNITURE
55 FIFTH AVENUE AT 12TH STREET

Magnificent! Exceptional!

Alden House Garden Terrace Apartments, on a knoll overlooking the Sound, in the quiet recesses of an acre of gorgeous garden and landscaped terraces.

Suites of 2 to 5 rooms with finest appointments $28 per room and up.

Alden House
Garden Terrace Apartments
BOSTON POST ROAD
At Alden Road
LARCHMONT · · NEW YORK

SILO'S
45th St. and Vanderbilt Ave.
ESTABLISHED 1873
WILL SELL AT UNRESTRICTED PUBLIC AUCTION
TO-DAY (Tuesday) & Following Days at 2 P. M. each day
HOUSEHOLD FURNISHINGS
Jewelry, Rare Books, etc.
ESTATE OF
ALAN DALE
BY ORDER OF
The Equitable Trust Co. of New York
ON EXHIBITION TO SALE TIME
JAMES P. SILO, Auctioneer
40 East 45th Street

The Belvedere
319 West 48th St.
No courts; all outside rooms with two windows and bath for each room.
Three-room efficiency suites, $1,200 a year.
Cool and Comfortable
Very Best Hotel Value in New York
Now Leasing for Immediate Occupancy
CURTIS A. HALM
Managing Director

New Jersey Delegation Sees Smith on First Ballot

EDWARDS PREDICTS A SWIFT VICTORY

Declares Smith Will Be Named on First Ballot and Be "His Own Platform."

STATE DELEGATES CAUCUS

Senator Is Elected to Platform Committee—Mrs. Norton on Credentials.

Special to The New York Times.

HOUSTON, June 25.—Senator Edward I. Edwards, in a statement issued tonight following the caucus of the New Jersey delegates, who arrived late this afternoon, declared that the Reed boom had collapsed and that its death was expected hourly. He predicted that Governor Smith would be nominated on the first ballot.

The Senator also dealt with the wet-dry issue. Speaking as a member of the Resolutions Committee, to which his fellow-delegates designated him tonight, he said that "Al Smith will be his own platform." Emphasizing the New York Governor's repeated statements on prohibition, Senator Edwards said that the Democratic platform-makers "should have faith enough in his prohibition views to permit him to stand upon a platform consistent with his known views."

The caucus of the delegates and alternates was held in the Kirby Building. Senator Edwards proposed that the vacancy in the Chairmanship of the delegation, caused by the inability of Governor A. Harry Moore to attend the convention be filled by the election as Chairman of Harry Heher of Trenton, Chairman of the Democratic State Committee. The proposal was carried.

A resolution was adopted pledging the delegation to vote for Governor Smith "as long as his name is before the convention."

The present members of the Democratic National Committee were re-elected. They are Mayor Hague, who is vice-chairman of the committee, and Mrs. James Billington of Jersey City.

Mrs. Emma A. Hyland of Camden was elected Secretary of the delegation. The honorary Vice President of the convention chosen was Charles V. Duffy of Paterson, ex-Collector of Internal Revenue.

Senator Edwards was elected to the Platform Committee, Mrs. Mary T. Norton, Representative from Jersey City, was assigned to the Committee on Credentials; Charles I. Lafferty of Atlantic County was elected to the Committee on Rules, John J. Quinn, Monmouth County Prosecutor, was elected to the Committee on Permanent Organization. John F. Boyle was chosen to represent the State on the Committee to Notify the Presidential Nominee, and Mrs. A. T. Lawrence of Monmouth County was placed on the similar committee for the Vice Presidential nominee.

Percy Stewart of Plainfield was elected a delegate at large to succeed Governor Moore.

Pledged to Governor Smith and ready to enter the prohibition platform tussle under a wet banner, the New Jersey delegation arrived at 3:20 P. M. The sixty-five persons in the party were met at the railway station by Senator Edwards, Mayor Hague of Jersey City, Colonel John H. Sullivan, chief door-keeper at the convention, and other prominent Jerseyites.

Senator Edwards had arrived at 6 A. M., Mayor Hague late the previous evening.

"There is nothing to it but Smith," said Senator Edwards, who had canvassed the situation here during the day. "As to the wet-dry matter, that is going to be all threshed out tonight in the meeting of the Resolutions Committee, and I doubt whether any echo of it will be heard on the floor of the convention.

"The nomination of Hoover by the Republicans was a very good one for us. It makes it that much easier for the Democratic Party, headed by Governor Smith, to sweep in to victory. As to this talk about putting a dry plank in the platform—why do that? I am from a wet State, and I have as much right to insist on a wet plank as the prohibitionists have to insist on a dry plank."

The Senator's party included Charles I. Lafferty of Atlantic County, former Representative Charles Browne, who is an ex-Mayor of Princeton; Harry Hackney of Atlantic City, Judge Samuel Shea of Camden and Louis Repetto, Atlantic County Prosecutor.

The members of the New Jersey delegation were greeted at the station by fifty members of local committees, who escorted the arrivals to their hotel quarters. The Old Grey Mare Band of the Texas Department of the American Legion, clad in a cowboy raiment, played while the special train pulled in.

SMITH VICTORY SEEN IN MOUNTAIN STATES

Chiefs Arriving in Houston Oppose Tariff Cut, Urge Farm Relief.

Special to The New York Times.

HOUSTON, June 25.—The prediction that Governor Smith would carry at least five of the Rocky Mountain States if the Democratic platform contained a definite farm relief plank and a declaration against downward revision of the tariff was made today by Fred W. Johnson of Wyoming, Chairman of the Western States-for-Smith Association, and Lester E. Dillingham of Idaho, its Vice Chairman.

Mr. Johnson and Mr. Dillingham started the movement which has resulted in a solid block of 136 Smith delegates from the far West, and since their predictions of the results of the pre-convention campaign have all come true, those they make concerning the election have weight with the Smith leaders.

"Given the right kind of a platform, Governor Smith can carry Montana, New Mexico, Arizona, Nevada and Wyoming," Mr. Dillingham said.

"I have named these States in the order of probability and I believe that Governor Smith, as the Democratic nominee for President, is virtually certain to carry all of them.

"Then he has an excellent chance to carry Colorado, Washington and Oregon. Colorado and Washington particularly. I base my belief that Governor Smith has an excellent chance to carry Oregon on the fact that thousands of Republicans in Portland changed their registration to be able to vote for Governor Smith in the Democratic primary contest. These will vote for Governor Smith at the election, and there will be thousands more who did not bother to change their registration."

"To get these results, there must be the right kind of platform declarations," Mr. Johnson added. "There must be a specific farm relief plank. I do not care particularly about the form, but it must be a plank which will give a reasonable amount of satisfaction to the farmers.

"Then there should be a plank declaring against interference with the tariff. The Western States demand a certain amount of protection."

"The Democratic Party has not been for free trade for years," Mr. Dillingham interjected. "Yet that is thrown at us in every campaign. If a definite declaration against free trade, or interference with the protective tariff principle, is made in the platform, I believe Governor Smith will be certain to carry at least half a dozen States in the Rocky Mountain section."

Tex Rickard Calms Qualms Of Tenderfeet at Houston

Special to The New York Times.

HOUSTON, Texas, June 25.—Tex Rickard, volunteering as an expert on small arms matters disposed tonight of the romantic rumor that seven holes in the glass elevator doors on the fifth floor of the Rice Hotel had been caused by revolver shots.

Photographers were taking pictures of the damaged doors, and stories were abroad that a fiery Western guest, incensed because the elevators refused to stop, had pumped his gun at them. It required only a glance for Mr. Rickard to demolish the legend.

"No gun would make holes like that," said he judicially." They were made by some fellow with his cane."

In view of Mr. Rickard's earlier acquaintance with Tonopah, Goldfield and Dawson City, his analysis was accepted.

DEMOCRATS FILL THEIR STATE POSTS

Appointments to Delegation and Committee Places Are Announced at Houston.

HOUSTON, June 25 (AP).—The following appointments at the Democratic Convention have been announced:

CHAIRMEN.

Alabama—A. H. Carmichael.
Arizona—Harry V. Benne.
California—Justice Wardell.
Idaho—W. Orr Chapman.
Kansas—Donald Muir.
Maine—Dan W. Cony.
Massachusetts—David I. Walsh
Minnesota—Andrew Nelson.
Mississippi—H. H. Castell.
Missouri—Thomas J. Pendergast.
Montana—T. J. Walker.
Nebraska—James A. Dahlman.
New Hampshire—Henri T. Ledoux.
North Dakota—W. H. Porter.
Ohio—Claude Meeker.
Oregon—Dan J. Fry.
Pennsylvania—Thomas F. Farrell.
Rhode Island—Patrick H. Quinn.
South Carolina—Roach S. Stewart.
South Dakota—W. T. Bullow.
Tennessee—H. P. McGinnis.
Utah—W. J. Halloran.
Vermont—Park H. Pollard.
Washington—A. M. Geraghty.
Hawaii—L. L. McCandless.
Philippines—William H. Anderson.
Porto Rico—Benjamin J. Horton.

RESOLUTIONS COMMITTEE.

Alabama—Henry M. Ayers.
California—Robert N. Fitzgerald.
Florida—Dr. H. E. Sala.
Georgia—Edward Maddox.
Idaho—Ramsay Walker.
Kansas—Paul Jones.
Maine—Daniel J. McGillicuddy.
Minnesota—Thomas E. Cashman.
Mississippi—Senator Harrison.
Missouri—Bennett Clark.
Montana—J. Bruce Kremer.
Nebraska—J. Thomas.
North Dakota—P. W. Lanier.
Ohio—Newton D. Baker.
Oregon—William Peterson.
Pennsylvania—J. E. Walker.
Rhode Island—Joseph H. Gainer.
South Carolina—Cole L. Blease.
South Dakota—Holden Davenport.
Tennessee—Mitchell Long.
Utah—W. N. Ray.
Vermont—Fred C. Martin.
Washington—A. Scott Bullitt.
Hawaii—L. L. McCandless.
Philippines—Robert E. Manly.
Porto Rico—Henry W. Dooley.

NATIONAL COMMITTEEMEN.

Alabama—Watt T. Brown.
California—Isidore Dockweiler.
Colorado—George Collins.
Connecticut—Thomas J. Spellacy.
Florida—John T. G. Crawford.
Georgia—John S. Cohen.
Idaho—Asher B. Wilson.
Kansas—Dudley Doolittle.
Maine—Daniel J. McGillicuddy.
Maryland—Howard Bruce.
Massachusetts—Edward W. Guinn.
Minnesota—Joseph E. Wolf.
Mississippi—Stone Deavours.
Missouri—W. T. Kemper.
Nebraska—Arthur F. Mullen.
New Hampshire—Robert Jackson.
New Mexico—R. H. Hanna.
North Dakota—J. Nelson Kelly.
Ohio—W. A. Julian.
Oklahoma—Scott Ferris.
Oregon—Oswald West.
Pennsylvania—Sedgwick Kistler.
Rhode Island—Patrick H. Quinn.
South Carolina—John D. Richards.
Tennessee—Benton McMillin.
Texas—Jed Adams.
Utah—James H. Moyle.
Vermont—Frank H. Duffy.
Virginia—R. F. Byrd.
Washington—George F. Christensen.
Wisconsin—John M. Callahan.
Alaska—J. J. Connors.
Hawaii—John H. Wilson.
Philippines—Robert E. Manly.
Porto Rico—Henry W. Dooley.

NATIONAL COMMITTEEWOMEN.

Alabama—Mrs. Charles J. Sharp.
California—Mrs. Charles L. Donohue.
Colorado—Mrs. Gertrude A. Lee.
Connecticut—Mrs. Lillian S. Abbott.
Florida—Mrs. Lois K. Mayes Tanner.
Georgia—Mrs. Edgar Alexander.
Idaho—Mrs. Theresa M. Graham.
Kansas—Mrs. Florence G. Farley.
Maine—Mrs. Charles L. Donohue.
Maryland—Mrs. Elizabeth L. Donnefes.
Massachusetts—Mrs. Nellie Sullivan.
Minnesota—Mrs. Stanley V. Hodge.
Mississippi—Mrs. Daisie McLauren Stevens.
Missouri—Mrs. Charles Paris.
Nebraska—Dr. Jennie Callfas.
New Hampshire—Mrs. Robert Jackson.
New Mexico—Mrs. A. A. Jones.
North Dakota—Miss Nell Dougherty.
Ohio—Mrs. Beraice S. Fyke.
Oklahoma—Mrs. D. A. McDougal.
Oregon—Miss Celia Gavin.
Pennsylvania—Mrs. Anna O'Day Murphy.
Rhode Island—Mrs. Robert E. Newton.
South Carolina—Mrs. L. H. Jennings.
Tennessee—Mrs. Lyon Childress.
Texas—Mrs. Clara Driscoll.
Utah—Mrs. Lucy Knight Allen.
Vermont—Miss Mary P. Mahoney.
Virginia—Mrs. R. A. Watts.
Washington—Mrs. Elizabeth D. Christian.
Wisconsin—Mrs. Joseph Corrigan.
Hawaii—Mrs. L. L. McCandless.

BUTLER NOT A CANDIDATE.

Refuses to Run for Senator in Massachusetts Primary.

BOSTON, June 25 (AP).—William M. Butler, former United States Senator, has reiterated his decision not to be considered as a candidate for the Republican nomination at the coming primaries.

In a letter to Francis Prescott, Chairman of the State Committee, he specifically asked today that his name not be brought before the meeting of Republicans here on Saturday to suggest a candidate for Senator.

WOMEN ARE VIOLENT IN ATTACKING SMITH

Charges Are Made at Houston Dry Meeting That He Is Unfit to Be President.

SIGNED WET LAW, IT IS SAID

Mrs. Shaver Calls for a Fight to the Finish Against "Jellyfish Politicians."

Special to The New York Times.

HOUSTON, June 25.—The bitter anti-Smith feeling of the women dry crusaders at the convention reached crescendo last night at a rally in the Ritchie Tabernacle. More than 2,000 women, members of the Women's Christian Temperance Union and kindred organizations, were stirred emotionally when speakers stated publicly the anti-Smith views which workers have been voicing for the last week in the dry headquarters.

The speeches against Governor Smith, some of which bordered on naïvete in there apparent lack of knowledge of New York's Executive and his policies, were untra-fervid. Every cut at Mr. Smith and every utterance which tied the Governor to

OPPOSES GOVERNOR SMITH.

International Newsreel Photo.

Mrs. Jesse W. Nicholson of Baltimore, Who Is Leading Among the Women Delegates the Fight Against Smith.

the Tammany Tiger, an animal well known here as a super-ferocious beast, brought applause from the audience.

A "bone-dry parade" across the stage was the high spot of the meeting. It was led by Mrs. Jesse W. Nicholson of Chevy Chase, Md., President of the Democratic Women's Law Enforcement League and editor of The Woman Voter of Washington. Mrs. Nicholson, who says she represents 20,000,000 women opposed to modification of the Volstead law, declared that Governor Smith was unfit for the Presidency, and charged that he had disregarded his oath of office as Governor of New York.

Another speaker declared that Governor Smith had "signed a law allowing greater alcohol content in liquor than is prescribed in the Federal Constitution."

A Host of Speakers.

Among the speakers at the meeting were Mrs. H. W. Peabody of Beverly, Mass., a leader of the Women's National Committee of Law Enforcement; Miss Nellie Burger, Missouri dry leader; Mrs. J. C. Urquhart, representing California's Committee of 1,000; Mrs. Frank L. Mann, National Committeewoman from West Virginia, and Mrs. J. D. Bloodgood, Texas National Committeewoman.

Mrs. Edward Thurman Smith of St. Louis, the first woman in Missouri to be elected to the Legislature, presided. She was introduced by Mrs. W. M. Baines, President of the Houston Women's Christian Temperance Union.

Mrs. Shaver for Fight to Finish.

HOUSTON, June 25 (AP).—The floor of the Democratic Convention was portrayed today by Mrs. Clem L. Shaver, wife of the Chairman of the Democratic National Committee, as the arena in which the "great battle between the wets and the drys" must be fought to a finish.

In a prepared speech sent to a meeting of the National Woman's Committee for Law Enforcement she declared that every Democratic and Republican voter "knows there is no such thing as harmony in the Democratic Party," and, she added, there never can be harmony "so long as certain wet elements in the party clamor for supremacy, though so greatly in the minority."

"Without mentioning any names, she contended that "at Houston there can be no harmony if a wet nullifier is nominated," for it "means one thing—a bitter fight, a complete lack of harmony and a triumphant victory for the Republican ticket, and millions of dry Democrats who decide to do all in their power to help the Republicans win." She went on:

"None but a dry, all-American candidate can be nominated in Texas, despite the clamorings of expediency loving politicians," Mrs. Shaver said.

"We want and are determined to have a man for President whose very name will be guarantee that the Eighteenth Amendment will be rigidly enforced.

"Unfortunately we have in the Democratic Party a large number of jellyfish politicians who are hungry for a job. * * * They are band-wagon hoppers. * * * They have developed a mania for hopping on a certain wet band wagon. * * *

"The Democratic Party has indeed come to the parting of the ways. Perhaps sometime a new party, a third all-American party, may become a reality to satisfy the demands of a truly patriotic democratic citizenship."

Peters to Be First to Second Smith.

HOUSTON, June 25 (AP).—After conferences among party leaders, it was announced tonight that Massachusetts would be the first State to second the nomination of Governor Smith. The first seconding speech will be made by Andrew J. Peters, former Mayor of Boston.

Louisiana Legislature to Go To Convention in Body for Day

BATON ROUGE, La., June 25 (AP).—Accompanied by Governor Huey P. Long, the members of both houses of the Louisiana Legislature, which is in session here, will leave tomorrow night on a special train for Houston, where they will spend Wednesday attending the Democratic National Convention.

The only object of the trip is said to be to give the legislators an opportunity to spend a day in the convention city and, if in time, hear the keynote speech of Claude G. Bowers of New York. The Legislature will reconvene on Thursday.

HOUSTON CHEERS YANKEES.

"Solid Smith" New England Delegations Get Ovation on Arrival.

HOUSTON, Texas, June 25 (AP).—New England's "solid Smith" delegations to the Democratic National Convention arrived here at 11 A. M. today on a special train from Boston.

Awaiting their arrival were a band, a group of Texas cowboys and committees of former residents of New England. They were escorted in automobiles to their hotels after a parade. The occasion was one of the biggest pre-convention demonstrations. Several thousand persons were assembled at the railroad station and along the streets through which the parade passed.

Massachusetts had the largest party. Senator David I. Walsh headed the delegation, which included General Charles H. Cole, Mayor Edward W. Quinn of Cambridge, National Committeeman from Massachusetts, and former Mayor James M. Curley of Boston.

Members of the Maine, New Hampshire and Vermont delegations also aboard the "solid Smith" special. An hour before it arrived the Rhode Island delegates, who had sailed on the steamer Dixie to New Orleans, came in from that city, headed by former Governor William S. Flynn of Providence.

McADOO WILL BE ABSENT.

He Gives Up Seats Reserved for Him at the Convention.

Special to The New York Times.

HOUSTON, June 25.—William G. McAdoo, Governor Smith's principal rival for the Democratic nomination for President at the Madison Square Garden convention in 1924, will not be here to see Governor Smith win the nomination this year. Seats had been reserved for Mr. McAdoo, but Clem L. Shaver, National Chairman, received today a telegram from Mr. McAdoo, requesting that the seats be transferred to friends.

This information was made public by Judge David Ladd Rockwell of Ohio, who was the McAdoo manager at the 1924 convention. Judge Rockwell said he regarded Governor Smith as a great man and intended to do all in his power to help elect him.

FRENCH FANCY GOV. SMITH.

Newspapers Print His Portrait and Think His Chances Bright.

PARIS, June 25 (AP).—New York's Governor, Alfred E. Smith, is attracting more attention from the French people and newspapers as the day approaches for the nomination of the Democratic candidate for the Presidency.

The French newspapers are of the opinion that Governor Smith's chances for the nomination are bright. They publish numerous portraits of the Governor, while other candidates are virtually passed over.

COUNTY GROUPS TO MEET.

Manhattan and Kings Republicans Prepare to Ratify Ticket.

Senator Walter Edge of New Jersey will be the principal speaker at a ratification meeting of the New York County Republican Committee in the New Palm Garden, 308 West Fifty-second Street tomorow night, it was announced yesterday. Chairman Samuel S. Koenig will preside. The endorsement of the Hoover-Curtis ticket will mark the opening of the local campaign in support of the party's nominees.

The Kings County Republican Committee will hold a similar meeting tonight in Kismet Temple, Herkimer Street near Nostrand Avenue, Brooklyn. Chairman Jacob A. Livingston will preside. Ogden L. Mills, Undersecretary of the Treasury, wil be the principal speaker.

Thompson Quits Ohio Senate Race.

CLEVELAND, June 25 (AP).—Carmi A. Thompson tonight withdrew from the race for the Republican nomination for Senator to fill the unexpired term of Frank B. Willis. This action serves to bridge the gap caused in the Ohio party ranks by the bitter April Presidential primary battle between the supporters of Mr. Willis and Herbert Hoover. Mr. Thompson managed the Willis campaign. Representative Theodore E. Burton, who seeks the Senatorial nomination, supported Hoover.

Indiana Votes to Stand by Woollen.

HOUSTON, June 25 (AP).—The Indiana delegation tonight decided after much discussion not to withdraw Evans Woollen as a candidate for the nomination for President by the Democratic National Convention before the first ballot was taken, and to continue to vote for Woollen as long as his name was before the convention.

Schoolboy Wins Essay Award.

The President Borough of Manhattan Post 84, American Legion, cooperating with John Griffen, principal of P. S. 114, has awarded a gold medal to Fabricano Guesto for the best essay on Americanism in a contest among the boys of the school's graduating class. The presentation, in the presence of the members of the post, who are all employes of President Julius Miller's office, will be made today by Col. Frank H. Hines of the 105th Field Artillery in the school auditorium at 43 Oak Street in conjunction with the graduation exercises.

New Cruiser to Be Named 'Chicago.'

WASHINGTON, June 25 (AP).—The new cruiser now under construction at the Mare Island Navy Yard is to be christened Chicago. Constructed under the terms of the Washington conference, the cruiser will have a displacement of 10,000 tons and carry nine eight-inch guns in three turrets, besides anti-aircraft guns and other batteries. It will replace the old flagship Chicago of the famous White Squadron of the early 90s.

TEACHERS' CONVENTION GETS 'YELLOW DOG' CASE

Council Backs Members Dismissed at Seattle, Also Ohio Professor of Journalism.

Special to The New York Times.

CHICAGO, June 25.—The position of the Executive Council of the American Federation of Teachers on two questions was determined today in resolutions to be presented tomorrow before the twelfth annual convention at the Congress Hotel.

The resolutions deal with what is known as the "Yellow Dog" case and with propaganda.

The "Yellow Dog" case concerns W. B. Satterthwaite of Seattle, Wash., who was summarily dismissed from the public school system of Seattle because he admitted being a member of the American Federation of Teachers. The resolution in this case, in effect, promises financial support to carry his case to the United States Supreme Court if necessary.

The case involves, in addition, 260 teachers in the Seattle public schools who were dismissed when they refused to sign a contract denying them the right to admission to the American Federation of Teachers.

The propaganda resolution arises from the discharge of Wesley H. Maurer, Professor of Journalism, by the Ohio State University, without an opportunity for explanation, according to W. Walter Ludwig, Chairman of the Conference Committee of the Ohio University, on charges of taking sides in a labor controversy in articles while associate editor of The Athens (Ohio) Messenger. Ludwig declares the charges were without foundation.

The resolution recommends taking up the case with the Ohio State Federation of Labor and with President Bryan of Ohio State University, and an endeavor to obtain enactment of tenure law making it necessary to give a teacher a fair trial before dismissal during contract.

3 REPUBLICS GIVE PROGRAM.

Open Last Week of Pan-American Festival at Wanamaker's.

The second and final week of the Pan-American festival, arranged with the cooperation of the Pan American Union and the Bureau of Commercial Economics at Washington for the Pan-American Society of the United States and the Latin-American Consuls General in New York, opened yesterday in the Wanamaker auditorium for Colombia, Panama and Venezuela.

The national anthem of each was sung and Abraham Martinez, director of the Colombian Bureau of Information, made an address. The Venezuelan music was rendered by Señoritas Maria Isabel Arevalo, soprano; Solevad Espinal, guitarist, and Rubi Gutierrez, pianiste, and Luis Alberto Sanches, tenor.

There also was an address for Venezuela and motion pictures of Colombia and Panama.

When visitors took their seats in the auditorium they found multigraphed copies of an attack upon President Gomez of Venezuela distributed there without the knowledge of the organizers of the festival. The pamphlet accused General Gomez of ordering "salaried murderers" to use machine guns to quell the demonstration of students in Caracas last February and of killing young officers who tried to revolt in April. The article, printed in Spanish and English, was signed "Local Section of the P. R. V."

Today, the Dominican Republic, Salvadore and Nicaragua are on the program.

BODY IN PADLOCKED ROOM.

Andrew Nelson, Said to Have Been Dead 4 Months, Found in Cellar.

The body of a man identified by the landlord as Andrew Nelson, 45 years old, was found by two policemen in a doubly padlocked basement room at 295 Pacific Street, Brooklyn, Sunday night. A newspaper, dated Feb. 4, was found in his pocket. Assistant Medical Examiner Gregory L. Robillard said he believed the man had been dead since February. Physicians said they found no signs of violence on the body, which was removed to Kings County Hospital for an autopsy.

Louis Foy told the police he had subleased the rooming house at 295 Pacific Street from the dead man with the agreement that if the business did not prove satisfactory by June 25 he could get his money back. He said the locks on the door to the basement room were to protect property he had there.

Detectives from the Butler Street Station said they found $400 in Postal Savings Certificates belonging to Nelson and records of Postal Savings deposits totaling $1,100 in the room. Foy denied all knowledge of the body being in the room. He told the police that when the rooming house business proved a failure he had vainly looked for Nelson. He had written to Bellevue Hospital, where he thought Nelson might have gone for tuberculosis treatment, he said, but had received a letter saying Nelson was not there. The police said they found such a letter in Nelson's pocket.

HID TWO MONTHS IN JUNGLE

Venezuelan Student Revolutionary Leader Escapes to Panama.

Special Cable to THE NEW YORK TIMES.

BALBOA, June 25.—Hiding and walking two months through jungle wilds to the Atlantic, J. T. Jimenez, a medical student and President of the Students' Federation of Venezuela, made his escape after the attempted revolutionary uprising against the Government of President Juan V. Gomez and has reached Panama after shipping as common seaman and obtaining a passport as a Columbian.

Señor Jimenez was disguised as a peon and worked as a day laborer on a railroad after reaching Port Tucacas where he changed to a seaman and proceeded to Curacao. There he obtained a Colombian passport with which he came to Panama, where he has taken refuge and will write a story of the recent revolutionary uprising in Venezuela and the manner in which it was crushed by the Government.

NEWPORT MAGNOLIA SPRING LAKE

Jay-Thorpe Inc
57TH STREET WEST

To remind you

if your furs aren't already safe in our cool, modern vaults to call Circle 4300 for storage at the new rate—

1%

To suggest, too

that you have us re-design your furs at summer prices. Our collection of new fur models, just in from Paris, may be used as a guide in re-styling according to next winter's more *exclusive* fur mode.

NORTHERN PACIFIC
YELLOWSTONE PARK LINE

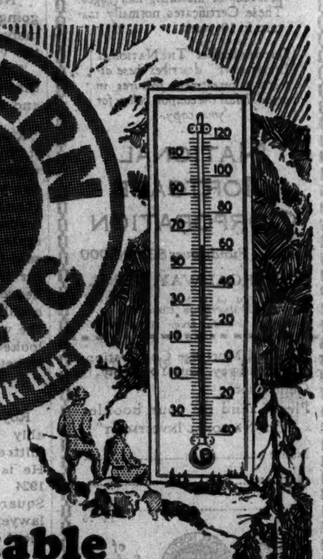

The Comfortable Pacific Northwest

Average Summer Temperature in Seattle 62°

You can have a glorious vacation in the Northwest! Everything to do—everything to see—and weather that makes you glad to be alive! The air is a tonic—fresh from mountains and forests and sea!

Spend your vacation in the Pacific Northwest and you'll never want to leave. You can loaf luxuriously—or enjoy any sport you please—sea bathing—mountain climbing—fishing—yachting—golfing.

Rainier National Park with more glaciers than all those of Switzerland—blue waters of Puget Sound fringed with forests—snowy Olympics—peaks of the Cascades—cosmopolitan ports of the Coast—old world cities on Vancouver Island—the variety of the Northwest is *endless!*

Part of the pleasure of a vacation in this cool and colorful country is the trip on the Northern Pacific—direct line to Seattle, Portland, Tacoma—famed for its fine food, its faultless service and the perfection of its trains—particularly the "North Coast Limited."

May we tell you more about the Pacific Northwest or help you plan your vacation trip? Just mail the coupon.

Mail this coupon to H.M. Flanker, A.G.P.A. 560-5th Ave., New York, N. Y. Phone Bryant 4360

Name .....
Address .....
My telephone No. is .....
If student, state school and grade .....
Route or trips I saw ..... Round Trip Summer interested in (✓) Fare from New York City
☐ Yellowstone Park $108.82
☐ Rocky Mts. (Helena—Butte) . . 111.42
☐ Inland Empire (Spokane) . . . 133.07
☐ Pacific Northwest (Portland, Seattle) 136.32
☐ Rainier Park (Tacoma) . . . 136.32
☐ Alaska (Skagway) 228.32
☐ Ranch Vacations (all expense) 240.00
☐ Burlington Escorted Tours to Yellowstone—Colorado—Glacier—Alaska (from Chicago all expense) $142.04 to 403.11
☐ Canadian Northwest 136.32
286 My vacation starts ..... We'll gladly make your reservations

Northern Pacific Ry.
"First of the Northern Transcontinentals"

You won't have tired, sore, aching, smarting feet if you shake into your shoes

ALLEN'S FOOT-EASE

the antiseptic, healing powder for the feet. It gives such quick relief. Allen's Foot-Ease takes the friction from the shoes, saves wear on shoes and stockings and you walk, dance, play golf or tennis in comfort. Always use it in breaking in new shoes.

Write to Allen's Foot-Ease, Le Roy, N. Y., for free Sample. Sold at all Drug and Toilet Goods Counters.

In a Pinch, Use Allen's Foot-Ease.

SHORT CAMPAIGN PLANNED BY HOOVER

Real Activities Will Not Open Until About Sept. 1, Says Chairman Work.

DRIVE WILL BE VERY BRISK

Centring of Republican Effort in Washington Is Seen as Headquarters Are Hired.

CANDIDATE KEEPS SILENT

His Secretary Says That Hoover Feels That This Is Governor Smith's Week.

Special to The New York Times.

WASHINGTON, June 25.—The Hoover-Curtis campaign will not become really aggressive until about Sept. 1. The plans, as worked out by Dr. Hubert Work, the National Chairman, and his principal aides, and approved by Secretary Hoover and Senator Curtis, provide for probably the shortest campaign in the history of the Republican Party.

Whether Mr. Hoover himself will take the stump is yet to be decided. On the other hand, Senator Curtis, Mr. Hoover's running mate, will take the platform early in September and is expected to speak in practically every doubtful State before election day.

Dr. Work said he was going to Brule, probably at the end of this week. He was asked:

"When you see the President in Brule will you ask him to make some speeches for Mr. Hoover?"

"Absolutely not; the idea is preposterous," was the reply. "I cannot conceive how such a proposition got into the newspapers, for there is not now and never was any foundation for any such statement.

"It is not the practice of our Presidents to take the stump for any candidate of any party, and we are certainly not going to ask the President to violate that rule."

The part, if any, Mr. Coolidge will have in the pending battle for the Presidency will be a moral or advisory one.

Dr. Work confirmed the report as to the shortness and aggressiveness of the campaign.

"There is not any hurry that I can see as necessary in these matters," he said. "We have to get the notification ceremonies completed first of all, and that will be some weeks from now. Then we will have most of August left during which we can concentrate our efforts to the perfecting of the campaign organization.

Two Months of Activity.

"This over with, we will be ready for the real campaign about the first of September. The two months after that will be the most active of the speech-making period, and it will be snappy and aggressive to the last day. We must see where the bees will light before we will be able to map our plans, and until the preliminaries are completed there will be no public campaign."

"Do you mean there will be no speaking before Sept. 1?" the Chairman was asked.

"No, I don't mean that. Always there is somebody who has a speech to make and as usual I guess we will have some speeches in the interval."

The short and intensive drive plan has the full approval of Secretary Hoover. It is said to be Mr. Hoover's own idea of how a campaign should be conducted. There will be no personalities in it if Mr. Hoover has his way. In other words, Mr. Hoover is insisting on a fair and clean battle in keeping with the dignity of the office that is sought.

The Republican National Headquarters will be transferred to the Barr Building on Farragut Square, tomorrow, and it may be that the general direction of the campaign will be centred in Washington during the entire campaign, instead of in New York or in Chicago as has been the usual custom in the past. The Committee signed a lease today for a whole floor and will probably take part of another.

Western Managership Open.

Dr. Work states that he was not ready to announce the names of the Eastern and Western managers who direct the regional headquarters in New York and Chicago and the campaign staffs. The filling of the Western position is delaying the announcement. The impression is that Senator George H. Moses has accepted the Eastern position, but that former Representative James W. Good of Iowa, to whom has been offered the Western managership, is not certain that he wants the honor.

Mr. Hoover during the day devoted most of his time to department business. He held no important conferences. A radio has been installed in his office so that he can follow the proceedings at Houston. An aide of the Secretary said that Mr. Hoover realizes that this was Governor Smith's week." This being so, he added, Mr. Hoover "will lean back smoke his pipe, and listen to what goes on in Texas."

It is practically certain that Mr. Hoover will not leave for California until after July 4. His plan is to spend that day quietly in Washington. He has received Fourth of July invitations from all parts of the country, but will adhere to his rule of having nothing of a political nature to say until he has been notified of his nomination four or five weeks hence.

HOOVER CAMPAIGN IN EAST OPENS HERE

Senator Moses Searches for Headquarters, Aided by D. E. Pomeroy of New Jersey.

The Hoover Presidential campaign in the East got off to an unofficial start here yesterday. Senator Moses of New Hampshire, Permanent Chairman of the recent Republican National Convention, and director of the Eastern campaign, went hunting for headquarters. Between trips from the Waldorf to inspect office suites he announced that the active work of the campaign would probably start in two weeks. With Senator Moses was Daniel E. Pomeroy, National Committeeman from New Jersey. Both leaders predicted a decisive Hoover victory and strong support for Hoover from the women voters, both Republicans and Democrats.

Also at the Waldorf yesterday were Mabel Walker Willebrandt, Assistant United States Attorney General, who served as Chairman of the Credentials Committee at the Kansas City convention, and J. Bascom Slemp, National Committeeman of Virginia. Both, although in touch with Senator Moses, denied there was any political significance to their visit and said they were in the city on business.

Mrs. Willebrandt and National Committeeman Slemp likewise predicted that Secretary Hoover would appeal strongly to women voters, regardless of party affiliations. The Hoover leaders declared that Governor Smith's known status as a "wet" would cost him votes among the women in his own party.

May Pick Headquarters Today.

Senator Moses will leave for his home in New Hampshire today, but may choose the party's national headquarters for the Eastern territory before he goes. A number of places inspected yesterday are under consideration. The other members of the Hoover group at the Waldorf will also depart some time today.

Senator Moses declared emphatically, when asked what attitude the Hoover organization would take toward the New York State Republican Committee, that the relations between the two groups would be "intimate, harmonious and cordial."

"The Chairman of that organization, Mr. Morris, is in Washington today conferring with Secretary Hoover and Dr. Work," he said. "We all have but a single object in this campaign—to put our candidate over. It will be an efficient and successful campaign."

Senator Moses conceded that Governor Smith would be a strong adversary and would not predict that Secretary Hoover would be able to carry New York against him.

"We have high hopes with regard to New York," was the way he put it. "I have always been skeptical about Governor Smith's ability to carry the State as a candidate for President. But, being a good Baptist, I don't care to bet on it."

Some Republican wets, Senator Moses conceded, would be found supporting Governor Smith in November.

"But for every Republican wet who votes for Smith," he declared, "there will be two dry Democratic women who will jump to the Republican side of the fence."

Sees No Farm Split.

The Kansas City fight over a farm relief plank, Senator Moses declared, would not embarrass the Hoover campaign. Danger of a disastrous split in the party ranks vanished, he said, when Senator McNary accepted the Hoover-Curtis ticket and pledged his support on the stump.

Former Representative Hill of Binghamton, who headed the New York State Hoover-for-President Committee during the pre-convention campaign, will have a place in the Eastern wing of the National Republican Committee organization, Senator Moses said. The personnel of the Eastern division, he added, would be representative of the territory east of Ohio, comprising also the States along the Gulf of Mexico, east of the Mississippi River. It is in this region that the Eastern division will operate.

Senator Moses modestly declined to be termed "Eastern Manager." "I'm not looking for epaulets," he said. "Various members of the organization will be in charge of Eastern headquarters here in New York. We're all privates in the rear rank. There will be enough glory for all of us."

To Avoid Religious Issue.

The Republicans will fight shy of the religious issue in any campaign against Governor Smith, Senator Moses said.

"It will be a campaign of personalities," he explained, "similar to that between Blaine and Cleveland, except that the bitterness of that campaign will be lacking. But the Republican Party will not tolerate the raising of any religious issue. Governor Smith will be defeated, not because he is a wet or a Catholic, but because Secretary Hoover is the better man, better equipped for the office of President."

Mrs. Willebrandt predicted that women would play a more important part than ever before in the coming election. Hoover, she said, will appeal to women voters because of his record as a humanitarian, engineer and administrator. Like Senator Moses, Mrs. Willebrandt would not predict that Governor Smith would fail to carry New York, but pointed out that he suffered defeat in a Gubernatorial campaign in a Presidential year.

Secretary Hoover's strength with the voters, and especially with the women, is far greater than his opponents suspect, National Committeeman Pomeroy said.

"Hoover has won his way into the homes of the electorate by his splendid record as a public servant," was the way he put it. Mr. Pomeroy, commenting on Secretary Hoover's recent order that his campaign expenditures be carefully budgeted, predicted that from this standpoint the approaching campaign would be one of the "cleanest" in the history of the Republican Party.

GOV. FULLER WON'T RUN.

Talked Of for Cabinet as Allen Seeks Bay State Governorship.

Special to The New York Times.

BOSTON, Mass., June 25.—Governor Alvan T. Fuller today stepped out of the Massachusetts political picture so far as being a candidate for re-election when Lieutenant Governor Frank G. Allen announced his own candidacy for the Republican nomination for Governor.

The Lieutenant Governor's statement said:

"Assured by His Excellency Governor Alvan T. Fuller that he will not be a candidate for re-election, I now announce my candidacy for the nomination to the high office of Governor at the coming Republican primaries."

It is understood that the Lieutenant Governor had been in conference with Governor Fuller over the week-end in an attempt to get a definite decision from the Governor as to plans.

Governor Fuller was not at the State House today, being confined to his Summer home at Rye Beach, N. H., with a bad cold.

Now that he is definitely out of the running for another term as Governor, observers are wondering whether the Governor will step out of public life altogether. Much will depend, it is thought by some, on the outcome of the national election.

Governor Fuller was an early supporter of Herbert Hoover for the Republican nomination. The Hoover forces in Massachusetts are extremely grateful to the Governor and Mr. Hoover himself is known to be well aware of the Governor's assistance.

All this leads to the conclusion that in event of Mr. Hoover's election a place in the Cabinet might be offered to Mr. Fuller.

Summer dress and sport wear for the boy

For dress-up times on hot days this decidedly smart suit of dotted Swiss is just the thing for the very little chap. It may be had in fresh, cool shades of tan, blue or green with shorts to match. Collars and cuffs are of organdie finished with hand embroidery. Sizes 3 to 6; specially priced at $6.95

For summer sport wear we suggest our one-piece sport suits of solid color or oyster white linen or tan and gray crash; also colored broadcloths and Devonshires. Sizes 3 to 10. $1.95 to $6.50

We also offer smart two-piece sport suits of white linen, tan and gray crash and khaki in sizes from 8 to 16. $2.50 to $5.00

Browning King

1265 Broadway, at 32nd St.
Brooklyn:—Fulton St., at DeKalb Ave.
Boys' Clothing NOT sold at the following stores:
One East 45th St., just off 5th Ave.
260 Fourth Ave., at 21st St.

661 Fifth Ave. Kurzman 52d-53d Sts.
IMPORTER

SUMMER STORE HOURS—9 TO 5

ANNUAL JUNE SALE of ACCESSORIES
MAIN FLOOR

Unusual BAGS, $7.50 - $5
were $10 to $35

Sheer all-silk HOSE, $1.65
were $2.75 to $4.50

French GLOVES, $2
were $3 to $4.50

Costume JEWELRY $10 - $5
were $10 to $30

HANDKERCHIEFS $1 - 50c
were $1 to $4

Telephone Circle 6800 Mail Orders Filled

VANTINE'S
The House of the Orient
664 Fifth Ave. 52nd–53rd Sts

Summer Furniture

Specials

Rattan Chair, horseshoe shape; back 31 in. high, seat 17x17 in. Regularly 13.50.
Special 9.75

Imported from China, this furniture is hand made, the rattan being woven and wound over a strong Malacca cane frame.

This furniture is very light in weight but is strong and comfortable.

Our stock shows many new designs—a really choice selection.

Rattan Chair, 39½ in. high, seat 18x18 in. Regularly 13.50
Special 9.75

Vantine's Is a Permanent Oriental Exposition

saks-fifth avenue
new york

an extraordinary sale!

the shoe and bag python ensemble

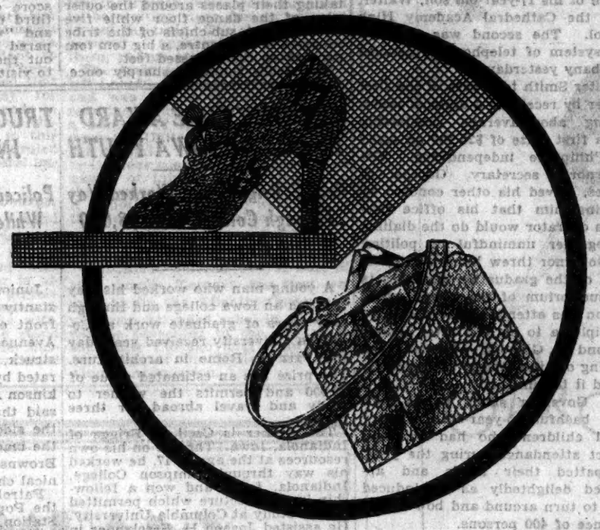

17.50 Complete

the shoe
regularly 22.50
reduced to
12.50

python shoes
---in both pump and oxford models---taken from our regular 22.50 stock

the bag
regularly 7.50
special
5.00

python bags
---in various models---with shell or covered frames---top or back strap

bags and shoes---saks-fifth avenue---fourth floor

Franklin Simon & Co.
A Store of Individual Shops
FIFTH AVENUE, 37th AND 38th STREETS, NEW YORK

An Opportunity for Madame

White Homespun Coats

Summer's Smartest Fashion
Exceptionally Priced

29.50

Such fineness of fabric and tailoring and exclusiveness of fashion are not to be duplicated at anywhere near this price.

White is like black. It must be fine to be smart. That is why these coats stand out above all other white coats. They have that smartness that comes only from quality fabrics and perfect tailoring. With small collars or scarfs—with or without fur—and lined throughout with white silk crepe.

MADAME'S COAT SHOP—Fifth Floor

© 1928 by Franklin Simon & Co., Inc.

A Social Success

no event complete without them

A DELIGHTFUL, tasty wafer, made of genuine water-ground whole-wheat flour. If your dealer cannot supply you, send 50c and we will mail a pound package direct.

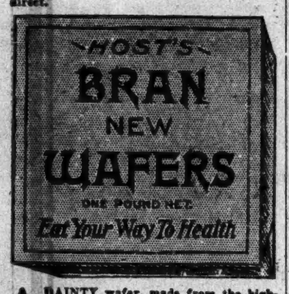

A DAINTY wafer, made from the highest grade of bran. An aid to the diet; enjoyed by children and grown-ups. If your dealer cannot supply you, send 50c and we will mail a pound package direct.

THE VABAC COMPANY
Ninth and Perry Streets
Richmond, Va.

E. J. HERTER, Inc.
SALES AGENTS
100 Hudson St., New York City
Telephone: WALker 5628

Santa Fe

see something New this summer in the Far West

California
Colorado
New Mexico
Arizona
Grand Canyon
Indian-detour
Seashore
Mountains
Dude Ranches

daily Santa Fe Xcursions this summer

mail this coupon

E. P. Burnett, Gen. Agent, Pass. Dept.
Santa Fe Ry.
605 Fifth Ave., New York, N. Y.
Phone: Vanderbilt 3791
Please mail free picture folders "Grand Canyon Outings," "California Picture Book," "Indian-detour," "Colorado Summer."

Name.....

Address.....

The Wonder Hotel of New York

HOTEL MANGER

Heart of Times Sq. District 7th Avenue 50-51st Streets

2000 Rooms

Rooms with running water . . $2.50
For two . . . 3.50
Rooms with shower or bath and shower . . 3.00-500
For two 4.00-5.00-6.00

No Higher Rates

TEL. CIRCLE 8300

GOV. SMITH ATTENDS SON'S GRADUATION

That Seems to Be His Chief Concern at Albany as His Party Prepares to Convene.

NO MENTION OF CANDIDACY

He Talks to Students on "Hard Work" and to Newspaper Men on Dial Telephones.

Special to The New York Times.

ALBANY, June 25.—On the eve of the opening of the convention which will decide whether he will be the Democratic nominee for the Presidency, two things occupied Governor Smith today. The first was the graduation of his 17-year-old son, Walter, from the Cathedral Academy High School. The second was the new dial system of telephoning installed in Albany yesterday.

Walter Smith took care of the first matter by receiving a diploma representing above-average scholarship and a first prize of $20 for an essay on Philippine independence. The Governor's secretary, George B. Graves, solved his other concern by assuring him that his office telephone operator would do the dialing.

Altogether unmindful of politics, the Governor threw himself into the spirit of the graduation exercises in the auditorium of the school which his son has attended. He presented the diploma to his son after Bishop Edmund F. Gibbons, who had been handing out the others, unexpectedly passed it to him.

The Governor shook hands with four bashful 5-year-old primary school children who had achieved perfect attendance during the year. He patted their heads and applauded delightedly as he induced them to turn around and bow to the audience of 400 persons.

He Sits in Audience.

There was no mention in the proceedings of Governor Smith's candidacy for the Presidential nomination and no word of his future activities, although he was cheered and applauded uproariously.

With the rest of the proud parents, the Governor sat in the audience during most of the graduation program. His eldest daughter, Mrs. John A. Warner, Major Warner, Secretary of State Moses and Dr. and Mrs. Henry Moskowitz, who are friends and political advisers, were with him. The forty-seven graduates were the only persons on the stage.

He listened to wnat the Right Rev. Joseph A. Delaney, head of the school, called "an old-fashioned exercise." There were classical orations and readings. Colonel Charles A. Lindbergh was the subject of one. "True Manhood," "Patriotism" and "The Constitution" were the other subjects. The Governor joined with the rest of the audience in the anxious gasp when one girl graduate momentarily forgot her lines, only to recover promptly.

In reverse of the usual procedure, it was the Governor's son, occupying as President of his class a seat in the front row on the platform, who was for the time the centre of interest.

The self-conducted program of the students concluded, Father Delaney, Bishop Gibbons and Governor Smith ascended the stage and the first two distributed the diplomas and prizes. "A Regents' academic and Cathedral Academy diploma to Walter J. Smith," Father Delaney announced, and the Bishop with a smile passed the sheepskin to the Governor. The boy went through the usual formality of bowing before the Bishop and stood up a little flustered, as a flashlight camera boomed, to take the award from his father.

The essay prize for his paper on "Should the Philippines Have Their Independence?" came unexpectedly. Father Delaney explained that the essays had been written under nom-de-plumes and that the winner was unidentified until the best paper had been selected. The essay was not made public.

He Tells of His Own "Degree."

Asked to say a few words at the end of the exercises, Governor Smith told of his attendance recently at the Niagara University commencement, when one of the student speakers, he said, evidently referred to him with the words "No college claims him."

"Why, I am a Doctor of Laws from three colleges," the Governor laughingly insisted. "I told the members of the Bar Association not long ago that I felt sorry for them. They had worked with books at night and taken examinations, and probably retaken some of them before passing, and here I have three degrees and it I had to do for them was to be elected Governor of the State four times."

The Governor also told his young friends the secret of his own first degree, "F. F. M." or "Fulton Fish Market," and spoke of the equal opportunities with men in business and statecraft for the girls of today.

Hard work was the medium to success in the competition the students faced in the world, the Governor said.

"There is no royal road to success. No one ever achieved anything by taking it easy. When you do get it that way it is not worth while anyhow. I would not have been Governor more than two times if I had not had to run for it."

Governor Smith concluded with a brief reference to church schools, declaring that they "say to parents, 'We will not only educate your boy up to standards set by the State but we will give you a citizen educated up to a moral responsibility that will make him an example among his fellows.'"

'Dial' Phone Has Him Puzzled.

The Governor interrupted his work at the Capitol in the morning to discuss with reporters the new dial telephone system.

"It's too much for me," he said. "I tried to call up Major Warner last night, but I only succeeded in getting some man out of bed who growled at me. It looks as though the telephone company is trying to make the subscribers do its work."

He had nothing to say of his party's probable platform.

"The only news I can see that you will get from me for the next couple of days," he cautioned, "is what I am doing."

"What are you doing?" he was asked.

"Nothing," was the answer, which he qualified, however, by referring to the State work at hand.

Painted Kaw Braves Dance in Honor of Curtis As Chiefs Chant Glories of 'Cousin Charley'

KAW, Okla., June 25 (AP).—Reverting to the regalia and rousing music of pioneer days, the Kaw Indians again have expressed faith in their blood brother, Senator Charles Curtis of Kansas.

To the pulsing throb of tom toms and the clank of belled anklets, the elders of the tribe on whose rolls the name of the Republican Vice Presidential nominee appears, last night staged their favorite dance in his honor.

Senator Curtis, kept from the dance by the press of his campaign, was represented by his sister, Mrs. Elizabeth Curtis Golvin of Topeka, Kan.

Eight full-blood braves of the Kaw Nation, garish in gaudy splashes of white, yellow and red, brushed against costly motor cars, and hundreds of bells jangled as they marched solemnly in single file to a dance floor a mile and a half northwest of here.

A dozen squaws, heavily blanketed despite the heat, filed after them, taking their places around the outer edge of the dance floor while five of the oldest sub-chiefs of the tribe squatted in the centre, a big tom tom perched on their crossed feet.

The drum thumped sharply once. Each head bowed in reverence as the blessing of the Great Father was asked. Then Chief Bacon Rind of the wealthy Osage Nation responded in a nasal sing-song, reciting some of the honors Senator Curtis, their "Cousin Charley," had won.

Hardly had he finished and squatted on a chair, folding his rich red and blue striped blanket about him and adjusted his tall calfskin cap, than the tom tom burst forth with a rollicking rhythm accompanied by the frenzied sing-song chanting of the drummers and the crooning of the squaws rocking back and forth in time with the drum.

With a shrill yell a painted brave leaped from the line of tribesmen and led his companions in the dance that lasted until the chiefs decided it was time for speeches.

Mrs. Colvin was the first to speak. "It isn't my fault," she said "but I want you to know that I—that we—are all very proud of Charlie."

A chorus of grunts from the solemn elders indicated satisfaction with the words of their "white sister."

Mrs. Colvin joined more than a score of the Senator's second and third cousins in a feast of chicken and "waubuski" (fried bread) prepared by the squaws. Word went out that the Senator had promised to visit the Kaws here next month.

ARCHITECTURE AWARD IS WON BY IOWA YOUTH

Cecil C. Briggs, Who Worked Way Through College, Gets $8,000 Prix de Rome.

A young man who worked his way through an Iowa college and through four years of graduate work at Columbia University received yesterday the Prix de Rome in architecture. The prize has an estimated value of $8,000 and permits the winner to study and travel abroad for three years.

The winner is Cecil C. Briggs of Indianola, Iowa. Thrown on his own resources at the age of 17, he worked his way through Simpson College, Indianola, Iowa, and won a fellowship in architecture which permitted him to study at Columbia University. He assisted Joseph H. Freelander in preparing the prize-winning plans for the new building of the Museum of the City of New York.

Mr. Briggs won over thirty-four other contestants from leading schools of architecture throughout the country. First honorable mention went to Charles O. Matcham of Yale, and second honorable mention to B. Kenneth Johnson of Illinois University. The contest design was that of a diplomat's club.

PICTURE HELPS JAIL THIEF.

Man Snapped Robbing Poor Box Gets Six-Month Term.

The photograph taken by an automatic camera invented by Patrolman James O'Connell of the High Bridge Precinct helped to convict Charles Callan, 56 years old, in West Farms Court yesterday on a charge of having robbed the poor-box in St. Joseph's Roman Catholic Church in Bathgate Avenue, the Bronx, Sunday night. Callan admitted the robbery, and Magistrate Dodge, sentencing him to five months and twenty-nine days in the workhouse, called him "the meanest kind of thief." Callan's home was the Empire Lodging House in Third Avenue.

The moment Callan touched the lid of the poor-box he completed an electric circuit which set off a flashlight and clicked the shutter of the hidden camera. It also sounded a buzzer in the rectory, and Callan was caught at the church door with $12.88 in small coins taken from the box. The photograph did not show Callan's face, but had caught his shoulders and curling, silver-white hair. When the picture was shown to him he confessed.

CAROUSEL HORSE BOLTS.

Six Children Get Added Thrill as Fun Device Rams Auto.

Six children, pupils of P. S. 17, in West Forty-seventh Street, had a little extra excitement for their nickels yesterday afternoon, when the horse attached to Salvatore Barone's old-fashioned wagon merry-go-round bolted from in front of the school and ran half a block before crashing into the rear of an automobile.

None was hurt, and all the children, astride their merry-go-round horses cheered and laughed as the wagon went down the street, while a policemen of the West Forty-seventh Street Station, ran out to stretch a line across the street in front of the animal. The horse, new to the merry-go-round, was apparently frightened by the music.

Barone, who lives at 239 East Twenty-sixth Street, closed up for the day, however, much to the disappointment of the children, and said he'd take the horse back to the stable and insist upon getting one for tomorrow which wouldn't run away at the sound of music.

NEWARK BARBERS STRIKE.

300 Begin Contest to Maintain Scale of Expired Compact.

Seeking a continuance of the wage and working-hour schedule which is threatened by the expiration of a working agreement between workers and employers, about 300 barbers struck in Newark shops yesterday. Under the agreement the union barbers received $35 per week and 50 per cent. of receeipts ever $50. They worked twelve hours each week day except Saturdays, when they worked thirteen hours.

The strike made little effect on the downtown shops and the strikers who registered at the headquarters of the Journeymen Barbers' International Union, Local 877, at 220 Plane Street, confined their efforts to the picketing of shops outside the heart of the city. According to union officials the full force of 800 union barbers would be registered this morning.

Master barbers say that the schedule under the expired agreement was unfair teo the employer.

Committee to Pick Hospital Site.

Special to The New York Times.

TRENTON, N. J., June 25.—Adjutant General Gilkyson of this city has been selected chairman of a committee to cooperate with the United States Veterans Bureau in picking a site for the veterans hospital in New in New Jersey. The other committee members are: Lieut. Col. George F. Fleming, State Commander of the American Legion; Louis Sklarey, State Commander of the Disabled Veterans of the World War, and Charles V. McCarthy, State Commander of the Veterans of Foreign Wars.

TRUCK KILLS CHILD IN BROOKLYN STREET

Policeman Is Seriously Injured While Trying to Stop Motorist Later Arrested.

Junior Renno, 6 years old, was instantly killed yesterday afternoon in front of his home at 259 Thatford Avenue, Brooklyn, where he was struck by an automobile truck operated by Abraham Weiss of 721 Hopkinson Avenue, Brooklyn. Witnesses said that the little fellow ran from the sidewalk directly in the path of the machine. Weiss was held at the Brownsville Police Station on a technical charge of homicide.

Patrolman Louis J. Henninger of the Poplar Street (Brooklyn) Police Station, was seriously injured early yesterday morning when he was struck by an automobile he tried to stop as it sped along the Flatbush Avenue extension. Detective John O'Hagan followed the machine in another car for several blocks and arrested the driver, Vincent Santillo, 30 years old, of 62 Lake Street, on a charge of felonious assault and later arrraigned him in the Adams Street Court before Magistrate Dale, who held him in $1,000 bail for a hearing on Thursday. Henninger was taken to Cumberland Street Hospital by Patrolman Kirwin, suffering from internal injuries and a possible fracture of the skull.

Louis Zorn, 23, of 384 East Eighth Street, was seriously injured yesterday afternoon at Broadway and Franklin Street when his taxicab was struck by a southbound Broadway trolley car. He was removed to Beekman Street Hospital, suffering from concussion of the brain.

In an apparently unavoidable collision yesterday afternoon between an ambulance bearing Dr. Solomon Schneider, 31, an interne at Broad Street Hospital, and a truck owned and operated by John R. Hagerty of 235 New York Avenue, Union City, N. J., the ambulance surgeon suffered slight lacerations of the back. The accident occurred at Canal and Lafayette Street as the ambulance was taking a patient to Bellevue Hospital. The patient was uninjured and Dr. Schneider completed his trip before returning to his own hospital for treatment.

Edward McBurnie, 3 years old, explored the front seat of an automobile standing before a repair shop next door to his home at 427 East 164th Street, the Bronx, last night. The car was in gear with the motor stopped. The child pushed the starter and the car moved forward. The boy's mother, Anna, ran to stop it. The car hit her and knocked her down. It halted a short distance beyond after tearing away an iron railing and part of the steps at 435 East 164th Street. Mrs. McBurnie was treated by a physician from Lincoln Hospital for cuts and bruises.

John Hallenbeck of 518 Court Street, Reading, Pa., who was arrested after his automobile had collided with another on Hudson Boulevard in North Bergen on Saturday, was fined $211 by Recorder Alfred Miles in North Bergen Police Court yesterday. Dr. William Pundor, who examined Hallenbeck following the accident, testified that he was intoxicated.

4,520 FAMILIES HIT BY SOUTHWEST FLOODS

600,000 Acres Under Water in Arkansas and Missouri—Troops to Guard the Levee.

Special to The New York Times.

WASHINGTON, June 25.—Reports to the American Red Cross from its disaster relief workers in the flood territory in Missouri and Arkansas today stated that 4,520 families are affected by the high waters of the St. Francis, Black and White rivers, and that 600,000 acres are inundated, of which 250,000 were in crops. The Red Cross has seven national workers on the scene, besides representatives of chapters in the affected communities. One national worker is directing operations in each county.

Requests for food have just begun to reach the Red Cross, as at first the families were prepared to care for their own needs. Feed for live stock and seed for replanting when the water subsides are also problems before the Red Cross in the flooded country.

In McLean County, Arkansas, 250 families require aid. A survey in Ohio County shows about 25,000 cultivated acres flooded and 2,500 families affected, with 500 families requiring immediate assistance.

St. Francis Breaks Levee.

MEMPHIS, Tenn., June 25 (AP).—The St. Francis River broke through a levee near St. Francis, Ark., today, the Mississippi River Commission announced here tonight. About 10,000 acres in Clay County will be inundated as a result of the break, it was estimated.

Troops to Guard Arkansas Levee.

LITTLE ROCK, Ark., June 25 (AP).—While five companies of National Guard troops were en route to Mississippi County today, the latest danger zone in the Arkansas flood siege an 1,600-foot gap in White Rive levee in Woodruff County relieved pressure there.

Troops were requested by Big Lak levee officials, who feared dynamiting by disgruntled farmers.

PARK AV. DRINKERS SHIELDED IN COURT

Bootlegger Protects Clients of His Large Syndicate by Pleading Guilty.

GETS 15 DAYS IN JAIL

Thirty-nine Others in Case Will Be Up Tomorrow — Prosecutor Praises Quality of Liquor.

Daniel Harris, reputed "bootlegger to society," pleaded guilty in the Federal court yesterday and did so, according to his attorney, to save "a lot of important people" who were his clients from embarrassing publicity.

Harris, a World War veteran, who directed an intricate and large syndicate which supplied high-class liquor to residents in the Park Avenue district, pleaded guilty to a charge of conspiracy to violate the prohibition laws. He was sentenced to fifteen days in the Hudson County Jail and fined $500. A two-year probation period was fixed by Judge Frank J. Coleman.

38 Others Come Up Tomorrow.

Assistant District Attorney Arthur H. Schwartz, who had charge of the investigation, said that thirty-nine other men indicted with Harris, most of them salesmen for the syndicate, would be arraigned tomorrow. Most of them are expected to enter guilty pleas.

When Harris delivered his plea before Judge Coleman, his attorney, Moses Pelakoff, said:

"My client is pleading guilty for several reasons. One is that a lot of important people are involved in this case and Harris wants to save them embarrassment. Another is that he did sell liquor. There is no getting around that."

The attorney then went on to plead for a light sentence and pointed to Harris's war service, in which he became blind in one eye while with the A. E. F. The attorney said he was the sole support of his mother and a blind brother.

Assistant District Attorney Schwartz asked for a sentence of a year, and it was during a colloquy between Judge Coleman and Mr. Schwartz that the testimonial as to the excellence of Harris's liquor was presented.

"Was this liquor cut?" asked the Judge.

"No," said Mr. Schwartz.

"Was it manufactured by Harris?"

"No, it wasn't," said Mr. Schwartz. "The liquor was examined by a chemist and we came to the conclusion that it was really good stuff."

Liquor Came From Canada.

The liquor, it was learned, was smuggled across the Canadian border and housed at three establishments maintained by the syndicate, one in East Seventieth Street, one in the Bronx and the largest in Astoria.

A central office was maintained in East Seventy-fourth Street with a number of telephones. Salesmen circulated through the fashionable Park Avenue district and when they received the orders they telephoned to the Seventy-fourth Street headquarters where the administrative work was carried on. From headquarters more calls were sent out and the liquor was brought from the warehouse and taken to the purchaser.

The syndicate did a large business until its operations were discovered. It was understood that Representative Fiorello H. La Guardia had this syndicate in mind in part when he made his charges concerning the great amount of bootlegging going on in New York.

POLICEMAN, SLAYER, DIES.

Self-Inflicted Wound Fatal to Hall, Who Shot Ex-Fiancee.

Patrolman Alexander Hall, who killed his former fiancee, Hilda Fenn, on Sunday night and then shot himself in the head, died yesterday morning in Roosevelt Hospital. Detectives found a note in a pocket, addressed to Miss Fenn, which apparently he had meant to deliver at her home Sunday night.

The note's greeting was "My Darling," and it was signed "Lovingly yours, Al." In it the patrolman, who was 25 years older than the girl he loved, wrote that his one aim in life was to make her happy and that he would always love her. As detectives reconstructed the episode, the patrolman's long wait while Miss Fenn was out distracted him.

Men who knew "Red" Hall said that he was hopelessly and desperately in love with the girl. She was 24 years old, he 49. His home was at Corporal Stone Street and Crochesom Avenue, Flushing, where his body was taken yesterday.

Miss Fenn, a stenographer employed by a broker in the New York Stock Exchange, will be buried in Calvary Cemetery after a solemn requiem mass at the Church of the Holy Cross on West Forty-second Street on Thursday morning.

MRS. ROBBINS ASKS DIVORCE

Second Papers Filed in Nice Against Brooklyn Writer.

NICE, France, June 25 (AP).—The second papers in the divorce suit brought by Ethel Brown Robbins of Brooklyn against Clarence Aaron Robbins, familiarly known as "Tod," were served last Thursday.

The first papers were filed by Mrs. Robbins on May 16, but at that time it was erroneously announced that Mr. Robbins had filed the suit. He said today that it was his wife who is suing him.

Mr. Robbins is an American writer and a member of a wealthy Brooklyn family. He was divorced by his first wife in 1914.

PHILADELPHIA EDITOR HURT

Auto Mishap to W. B. Craig Follows Like One to R. McLean.

Special to The New York Times.

PHILADELPHIA, Pa., June 25.—William B. Craig, Managing Editor of the Philadelphia Evening Bulletin, suffered several broken bones in his right foot when his automobile overturned today in passing another car and pinned his foot under the machine.

The accident followed one in which Robert McLean, Vice President of the Bulletin, suffered a bone fracture in his foot three weeks ago. Mr. McLean did not discover the bone was broken until a few days ago.

THE GREATEST SPORTING GOODS STORE IN THE WORLD

For the Swift Pace

Men's Sport Oxford—With two-unit ribbed rubber sole and heel. All white buckskin or with tan or black trim, $13.50. Same shoe with lightweight leather sole and heel, $13.50.

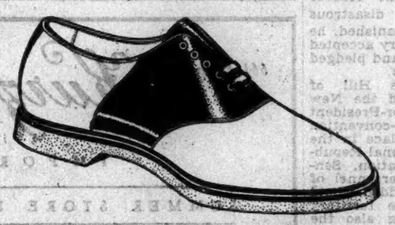

Women's Ostend Sport Oxford—Has a plain, soft toe. In all white buckskin or with black or tan saddle and trim. Soles of heavy gum rubber to match color of upper, $12.75. Also all white buckskin with crepe rubber sole and heel, $12.75. In tan or gray buckskin with genuine alligator saddle to match. Crepe rubber sole and heel, $14.

GOLF one day . . . sailing down the Sound the next . . . lounging on the club veranda . . . tennis . . . motoring . . . Summer activities call for sport shoes that are versatile . . . they must serve you well for all sorts of purposes . . . Two of our popular models are shown here . . . just to give an idea of the completeness of our Shoe Department . . . sport shoes of every kind for every conceivable outdoor need . . . designed by men who know . . .

Send for booklet, "Brogues and Bunkers"

Abercrombie & Fitch Co.
MADISON AVENUE & 45TH ST.
New York

WHERE THE BLAZED TRAIL CROSSES THE BOULEVARD

THE YOUNG PEOPLE'S STORE—FOURTH FLOOR

Correct Sports Shoes *for Juniors*

For young golf aspirants, correct shoes are of utmost importance. They should give the right amount of support and resistance. These three models are carefully designed for outdoor play and are exceedingly smart to look at.

Crepe sole oxford for juniors. In smoke elk with tan; brown elk with alligator calf. Sizes 2½ to 7, $8.75.

A sports shoe for children, of smoked elk with tan trim. Sizes 8½ to 11, $6.00. Sizes 11½ to 2, $6.50.

To go with any costume—a junior golf shoe of all white elkskin with crepe sole. Sizes 2½ to 7, $8.75.

Lord & Taylor
FIFTH AVENUE NEW YORK

IF CONSIDERING A USED CAR investigate the offers in The New York Times Automobile Exchange (appearing daily and Sunday) or the Week-end Used Car Offerings (Friday only). More advertising of high-grade used cars is published in The New York Times than in any other New York newspaper.—Advt.

FAVOR CUT IN TOLLS FOR 5-LETTER CODE

Cable and Wireless Companies, Through Kellogg, Announce Plan to Lower Cost.

VIEW OF USERS IS SOUGHT

Business Chamber at Capital Asks Information for Delegation to Brussels.

Special to The New York Times.

WASHINGTON, June 25.—The views of American companies using code in radio, cable and telegraph communications were sought at a hearing today by the Chamber of Commerce of the United States, for the benefit of the American delegation which will attend as observers the conference of the International Telegraph Union, to be held at Brussels, beginning Sept. 10.

The American telegraph companies announced jointly that if code words were restricted to five letters instead of ten, as at present, they would be prepared to cut the rate to 68½ per cent. of the present ten-letter price.

This, it was estimated, would be equivalent to an actual increase of 35 per cent., but the telegraph companies explained that it would make possible a more equitable division of rates and enable a reduction in the cost of messages in which code is not used.

These companies, the All-American Cables, Commercial Cable Company, Radio Corporation of America and the Western Union Telegraph Company, in a letter transmitted through Secretary Kellogg supporting the code change to five-letter words, said in part:

"Because of the obvious advantages from the standpoint of the companies and the public alike, the American companies favor the proposed five-letter rule for code messages, provided it is arranged on a basis which will not serve to increase the cost to the telegraphing public nor diminish the revenues of the companies. The companies are making computations to ascertain what coefficient would yield this result in their particular cases, as a check upon the figures which will be studied at Brussels."

Among those attending the hearing were C. J. Grinwald of the Standard Oil Company, P. W. Kunning, Foreign Trade Adviser of the Chicago Association of Commerce, Sherman Ford of the Texas Company, C. H. Shedd of Swift & Co., William R. Dawes, President of the Chicago Association of Commerce, Norman Draper of the American Meat Packers' Association, Harry Gibbs of Armour & Co., J. H. Gordon of the Vegetable Oil Industries, T. P. Dowd of the Postal Telegraph Company, Edwin H. Duff of the American Steamship Owners' Association, Mrs. P. W. MacMillan of the Grain Exchange Committee, H. M. Dickson of the National Lumber Exporters' Association and C. O. Pancake of the Guaranty Trust Company, New York City, who represented forty New York banking concerns.

At the International Telegraph Conference in Paris in 1925 a committee was appointed to study means of remedying the difficulties encountered by telegraph companies in the admission of code messages.

The report of this committee, representing the wishes of fifteen signatory Governments, was opposed by Great Britain and also by several American companies, who are large users of the cables, at a meeting prior to the International Conference held in Washington last year. It is stated that the adoption of the five-letter word would "scrap" practically every commercial cable in use now.

F. H. Coulter of the Radio Division of the Department of Commerce described at the meeting today the essential feature of the report adopted by the Cortina committee, the name under which the International Committee is known, as the reduction of letters in code words favored by the cable companies.

MRS. KNAPP'S COUNSEL FILE NOTICE OF APPEAL

Consider Her Interests Protected by Not Waiting for Sentence in September.

Special to The New York Times.

ALBANY, June 25.—Mrs. Florence E. S. Knapp, former Secretary of State, convicted of grand larceny here on May 26, through her attorneys, Barkhuff & Conway, has filed notice of an appeal to the Appellate Division, Third Department, which meets in September. Mrs. Knapp was not sentenced after her conviction, this being set down for Sept. 4 by Justice Stephen Callaghan of Brooklyn, who tried the case.

The papers in the appeal were filed in the County Clerk's office just before the office closed on Saturday at noon, it developed today. Today was the last day on which they could have been filed.

Mr. Conway said tonight that it was a question whether it was necessary to file such a notice within thirty days of the conviction or from the date of sentence, but to protect the interests of his client he had decided not to wait for the passing of sentence.

"There was nothing to lose," he said, "by doing so, and possibly something has been gained."

The notice of appeal is directed to Albert Ottinger, Attorney General, and George R. Happ, County Clerk of Albany County, and reads as follows:

"Sirs—Please take notice that the defendant, Florence E. S. Knapp, hereby appeals to the Appellate Division of the Supreme Court of the State of New York, Third Department, from a judgment of conviction rendered herein against her in the extraordinary term of this court on the 26th day of May, 1928, and from the order denying the motion of the defendant to set aside the verdict and from each and every part of said judgment and order, as well as from the whole thereof."

BROOKLYN STUDENT KILLED

Leslie Longstreet Pinned in Wrecked Auto at Arlington, Vt.

BENNINGTON, Vt., June 25 (AP).—Leslie Longstreet, 20 years old, son of Dr. and Mrs. Arthur Longstreet of 245 Seventy-fifth Street, Brooklyn, was killed in Arlington, fifteen miles north of here, early today, when the right rear wheel of his automobile came off, wrecking the car. Longstreet was pinned behind the steering wheel and glass from the broken windshield severed his jugular vein.

His companion, Leslie Forguites, of Forestdale, Vt., was uninjured. They were on their way from Brooklyn to Forguites's home in Forestdale.

Dr. Longstreet, father of the dead boy, left Brooklyn last night for Vermont to bring the body home.

Leslie Longstreet had completed his last year at Colby Academy, Brooklyn, and intended to enter Yale in the Fall to study electrical engineering. The Forguites boy had visited him in Brooklyn, his parents said, and the two young men left at 3 o'clock on Sunday to spend their Summer vacation together in Vermont.

DENIES ALIEN CARD REFLECTS ON RACES

Secretary Davis Defends Registry Plan From Celler and La Guardia Attack.

SEES AID TO IMMIGRANT

He Lists Uses of Certificate From Consul at Port of Departure to Foreigner Coming Here.

Special to The New York Times.

WASHINGTON, June 25.—Protests by two New York members of Congress, LaGuardia and Celler, against the Department of Labor's order, effective July 1, requiring all aliens entering the United States to obtain identification cards from American consuls abroad, drew a defense of the new order today from Secretary of Labor Davis and Immigration Commissioner Hull. Both gave assurance that there would be no discrimination among aliens of different nationalities in connection with the order.

Mr. Celler denounced the identification card order as "absolutely illegal," "unenforceable" and said it "need not be obeyed." Mr. LaGuardia also protested in the belief that there would be discrimination.

In a reply made public today, Secretary Davis asserted that officials of the Labor Department and the immigration service, including himself, had long felt the need of such an order and that it is "a great pity that this helpful service has been so long neglected."

Commissioner Hull said the order had given rise to a misunderstanding of its purposes and benefits.

"Fears have been expressed," he asserted, "that the Bureau of Immigration plans some sinister abridgement of the rights and liberties of resident aliens. Nothing could be further from the truth, or more utterably fantastic."

Mr. LaGuardia, in his protest, criticized George J. Harris, deputy commissioner general of immigration.

This was first replied to by Secretary Davis in a telegram in which he said to Mr. LaGuardia:

"I feel that you misunderstand the situation. Mr. Harris would not in any way cast reflection upon the men of foreign birth you mention and if he did he would be removed. There will be no discrimination here as long as I am Secretary of Labor.

"The primary purpose of the plan," Mr. Davis wrote to Mr. LaGuardia, "is to put in the hands of lawfully admitted immigrants a certificate which will enable them at all times to prove such legal admission, and it is confidently expected that the cards will prove to be of great value to the individual holders. For example:

"(1)—Verification of landing for permanent residence is now required in connection with declaration of intention for naturalization purposes and this occasions delay and more or less expense which will be entirely obviated by the presentation to the proper authorities of an immigrant identification card.

"(2)—Evidence of legal admission for permanent residence is now required in the case of alien residents applying for reentry permits under the Immigration act of 1924. In a great many instances there is much delay in issuing such permits because of the applicant's inability to give correct information as to the date or ship on which he entered.

"(3)—Some of the large employers of labor in the United States refuse to employ aliens except on evidence that they have been legally admitted to the country for permanent residence, and the department understands that the number of such employers is increasing."

LOUVAIN DISPUTE BITTER IN BELGIUM

Country Is Split Into Opposing Camps Over Proposed Library Inscription.

Special Cable to THE NEW YORK TIMES.

BRUSSELS, June 25.—Belgium has been divided into two bitterly opposing camps by the Louvain Library dispute.

"This controversy is setting us one against the other," said a prominent statesman today. "And the saddest feature of the whole affair is that it is reviving all the tragic war memories, hatreds and quarrels which had been slowly subsiding."

With the dedication of the monument scheduled a week from Wednesday, on American Independence Day, clubs, organizations and civic bodies in Belgium are engaged in issuing conflicting statements approving and condemning the action of Monsignor Ladeuze, rector of Louvain University, in taking police action to prevent the American architect, Whitney Warren, from completing the library façade with an inscription recalling German destruction in Belgium.

The library building, which, though incomplete, had been partially opened to visitors and for the use of students, has been closed since Saturday's events, ostensibly on account of building operations.

Bicycle police and other watchmen are keeping constant guard and there has been no attempt by either of the factions to renew work on the balustrade where the disputed inscription was to have appeared.

The Louvain Club today issued an announcement that the city will go into mourning the day the building is dedicated as a protest against the rector's action in interfering with the placing of the inscription.

On the other hand the Catholic Students' Association, composed mostly of Walloons, published today a manifesto expressing complete approval of Monsignor Ladeuze's stand, and declaring they will support the rector to the end. The Flemish students later sent a letter to Mr. Warren denying that the Catholic Students' Association had any right to speak for the student body and expressing regret that the inscription was not in place.

They are preparing a huge book containing the signatures of students approving Mr. Warren's stand and newspaper clippings concerning the controversy, which will be presented to Mr. Warren before his departure for the United States.

BARS TRIALS BEFORE FRECH

Bergen Refuses to Present Cases While Somerville Judge Sits.

Special to The New York Times.

SOMERVILLE, N. J., June 25.—The law failed to function in the Somerset County Criminal Court here today because the Prosecutor, Francis S. Bergen, refused to act while Judge John A. Frech was on the bench. Judge Frech, who is 72 years old and recently was the successful defendant in a $100,000 suit for alienation of affections, dismissed the panel of 75 jurors with regret and thanks.

Mr. Bergen quitted the court last Thursday after an angry discussion with Judge Frech which ended when the Judge ordered an attendant to force Mr. Bergen to sit down. Thereupon the Prosecutor announced that no more cases would be "ready" for trial during the term which ends in September. There are several indicted persons waiting trial in this term. Judge Frech recently has ruled against the Prosecutor in several important motions.

In Court on Wife's Assault Charge.

Henry Donner of 1,173 Fifty-second Street, Brooklyn, went on trial yesterday before Judge Nova in the Kings County Court charged with first degree assault. Donner is alleged to have given his wife strychnine pills when she said she was suffering from a headache. The wife, Mrs. Helen Donner, took the stand yesterday to testify against her husband. The trial will be continued today.

REBELS WRECK TRAIN FROM TEXAS IN MEXICO

Engineer and Fireman Killed—No Americans Believed Among Injured Passengers.

MEXICO CITY, June 25 (AP).—The passenger train from Laredo to Mexico City was wrecked early this morning near Vivorillas, a few miles east of Queretaro in the State of that name. Both the fireman and engineer were killed and several passengers injured.

The wreck occurred when the train struck a section where the rails had been removed, presumably by insurgents, who have been most active in the State of Hidalgo, just east. The locomotive, express coach and mail coach overturned. Passenger coaches remained on the track.

The guard of Federal soldiers which accompanied the train immediately deployed to do battle with the insurgents, who were supposed to be waiting near for an attempt to loot the train. The show of force, however, apparently intimidated them, and no attack was made.

The train wrecked is that which left Laredo, Texas, Saturday evening and was due in Mexico City this morning at dawn. It usually carries a number of Americans journeying from the United States to the Mexican capital. These, however, travel in the rear coaches and, although no names of injured were reported in the meager dispatches arriving here, it is not believed there were any of them among the casualties.

Plan Earhart Statue for Chicago.

CHICAGO, June 25 (AP).—A bust of Miss Amelia Earhart, the first woman to fly the Atlantic Ocean and who once attended schol in Chicago, will be presented to the city when she visits Chicago next month, under plans of the Hyde Park High Alumni Association.

Charge Purchases made the balance of this month will not be billed until August 1st.

ARNOLD CONSTABLE
FIFTH AVENUE AT 40TH STREET

There is More WEAR In Every PAIR

BLUE MOON

Silk Stockings

$1.95

THEY have proved to thousands of fashionable women that they actually do give longer service. Clear and sheer of finest silk from toe to picot top. Reenforced at heel and toe so their clinging beauty wears and wears. In all the shades that are correct for summer.

Hosiery Shop—Street Floor

SAKS & COMPANY
Broadway at 34 STREET

Plain Colors Crowd the Fairways!

MEN'S 4-PIECE
GOLF SUITS
$60

The matter of style in our golf clothes is in the hands of men who know the game; and the matter of tailoring is in the hands of men who also know *their* game. This season its plain browns, tans and grays in fine imported fabrics.

Wool Knickers, 7.50 *to* 15.00

SAKS 34 STREET—MEN'S SHOP—SIXTH FLOOR

SAKS & COMPANY
Broadway at 34 STREET

SALE!—MEN'S
SOIESETTE
PAJAMAS
1.85

Usual 3.00 Grade

The first time in many years we have been able to offer this well-known quality at such a low price! Blue, white, helio or tan soiesette—well tailored in

English Collar, Surplice Neck or Slip-Over Models

Sizes A, B, C, D

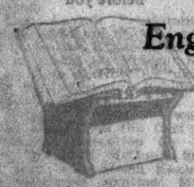

SAKS 34 STREET—MEN'S PAJAMAS—STREET FLOOR

ARNOLD CONSTABLE
FIFTH AVENUE AT 40TH STREET

Silk Lined
Tropical Worsted
SUITS

Specially priced
$20

YOU'LL find it a relief these June days to don one of these light weight, two-piece Tropical worsteds.

They're fine to look at, easy and smart to wear, and retain their shape because they're tailored. Regulars, longs, shorts and stouts.

Fine, soft worsted in pleasing patterns of the desired colors.

MEN'S CLOTHING—*Second Floor*

WESTINGHOUSE
SERVES EVERYWHERE

Who answers the night calls from thousands of children

"I want a drink"?

When one of the youngsters asks for a drink in the middle of the night—pure, sparkling water is always ready at the turn of the faucet. For just such demands as this were anticipated by the engineers who designed your local waterworks system and the manufacturers of pumping machinery who supplied its equipment.

It's these men who let you have all the water you want, whenever you want it. You never have to question whether it will be available when the need arises.

Late at night, when few want it—early in the morning, when everyone wants it at the same time—clear water gushes forth the instant you turn on the faucet.

* * *

For driving pumps of all kinds and sizes, Westinghouse makes motors and control exactly fitted to the power requirements. Westinghouse makes more than 22,000 different *standard* styles, sizes and ratings of motors, to serve, not only this field, but every field of industry where electric drive is used.

* * *

WESTINGHOUSE ELECTRIC & MANUFACTURING CO.
Westinghouse Electric Bldg.,
150 Broadway,
New York City, N. Y.

* * *

Westinghouse
The Sign of a Westinghouse Dealer

Westinghouse Electrification
Appliances Apparatus
Wiring

COOLIDGE LEARNING TO PADDLE CANOE

Prepares to Pilot a Birch Bark Craft Which Is Being Built for Him by an Indian Guide.

DULUTH CHEERS FIRST LADY

Crowd of 2,500 Blocks Street as President's Wife Emerges From Visit to Store.

From a Staff Correspondent of The New York Times.

SUPERIOR, Wis., June 25.—President and Mrs. Coolidge both took advantage of a beautiful gold and blue afternoon, he by learning to paddle a canoe on the rippling Brule River, she by driving to Duluth to visit a woman's shop and a hair dresser.

Because John Leroque, the Chippewa Indian guide, is building a fine birch-bark canoe for the President's use, Mr. Coolidge is anxious to master the art of manoeuvring the frail craft. He worked hard at it this afternoon under the tutelage of Laroque, but his efforts generally resulted in wide, sweeping circles, in which he relentlessly returned to the starting point.

About the time the President began his canoe paddling lesson, Mrs. Coolidge started for Duluth, accompanied by her nurse, another woman, and John J. Fitzgerald, her special Secret Service man. News of her coming preceded her and when she reached Oreck's, a fashionable shop where there is also a beauty parlor, a crowd gathered in Superior Street.

Attracted by the White House car, the throng grew eventually to 2,500 persons, who blocked the street while waiting for the First Lady to come out. Traffic had to be rerouted.

Ovation For Mrs. Coolidge.

According to a society editor, Mrs. Coolidge had a shampoo, manicure and facial massage. She rewarded each of the girls who had aided in the treatment and told them how much she liked the city and how much she was enjoying Cedar Island Lodge. Windows in office buildings overlooking Superior Street were crowded as she drove away amid a storm of applause.

The bright clear weather today drew out a small army of tourists and Superiorites, who hoped that the President would visit the executive offices. But he remained at Cedar Island Lodge, first reading his mail and attending to other business on the sunny lawn, and then going out in the canoe. He took some time from the paddling lesson to indulge in fishing.

Laroque, who teaches the President how to fish, drives daily to Cedar Lodge in his Ford coupe and returns in the evening to his home near Winnebojou.

One of the most famous guides in this section, he remembers well when he was picked to guide Miss Margaret Wilson, daughter of President Wilson, when she spent a Summer on the Brule in 1918 as the guest of the family of the late J. W. Corcoran, wealthy Ashland lumberman. She read most of the time on her canoe trips up the river, Laroque recalled today.

Sanders on Trip to Chicago.

The visit of Everett Sanders, the President's Secretary, to Chicago was wrapped in some mystery today. He left here last night, going, it was said, to visit some friends in that city and to return tomorrow.

Although it was stated that no official significance should be attached to his visit reports spread that he would consult in Chicago with Republican leaders. Efforts to confirm these reports were fruitless, it being said that Mr. Sanders did not even leave an address.

Duluth people seem confident that Herbert Hoover will be in this region between July 2 and 5. Particular attention centres on Mr. Hoover in that city not only because he is now the Republican nominee and because he advocates the St. Lawrence waterway but also because he has been so closely associated with one of Duluth's chief citizens, Julius H. Barnes, the former Federal Grain Administrator. Duluthians think Mr. Barnes very likely to be a member of a Hoover Cabinet.

It would have been difficult to realize last week that the weather could now be so beautiful. Today was brilliant with sunshine and the thermometer had risen to a mild heat. Superior people say this is characteristic of their Summers. In the Winter, they say, the mercury sometimes goes down to 25 and 30 below zero. But while they make this admission, it may be remarked that one street thermometer is constructed to register 80 below zero. It is also broken, from which fact any deduction may be made.

President Coolidge sent the following telegram today to the widow of Senator Gooding of Idaho, who died yesterday:

Superior, Wis., June 25 1928.
Mrs. Frank R. Gooding, Gooding, Idaho.

The death of Senator Gooding is a great loss both to his State and to the nation. He was steadfastly loyal to the principles in which he believed and a faithful and courageous public servant. Please accept the deep sympathy of Mrs. Coolidge and myself in your sorrow. CALVIN COOLIDGE.

MARK CROSS
FACTORIES ENGLAND

Women's Sport & Dress Hand-sewn Gloves

$4.25

Natural chamois and white doeskin, black handsewn, one button.

The World's Greatest Leather Stores
404 Fifth Ave.—New York—175 B'way
Boston—146 Tremont Street

Competent Executive Accountant wanted by a large Company doing a manufacturing, jobbing and retail business. Applicant must be well educated and have a fine business as well as accounting training and experience.

Only those who can qualify to earn $10,000 to $12,000 a year to begin should answer, giving full particulars, to A. D. R., P. O. Box 49, Trinity Station, New York City.

FELTMANS'
CONEY ISLAND

TWO ORCHESTRAS

Coast Guard Saves 4 Boys On Jersey Inspection Tour

Special to The New York Times.

BAYHEAD, N. J., June 25.—Four boys were rescued when their canoe capsized and the owner of a power boat was found without proper equipment during a check-up of small craft on the Manasquan River by C. C. Perrine in charge of the Bayhead Coast Guard Station today.

Of two boats inspected, one in charge of Richard Clark of Manasquan, was found to be without any equipment, Perrine said. Clark was reported to Coast Guard authorities.

A canoe in which were four small boys, Nelson, George and Wesley Rae, brothers, and Edward Koast, all of Brielle, turned over in the river. Wesley Rae and Koast were unable to swim and were taken aboard the Coast Guard boat. The other two clung to the overturned canoe and were pulled ashore.

FIVE YALE GRADUATES TO SAIL AROUND WORLD

Will Collect Birds, Plants and Fish in South Seas for the Peabody Museum.

Five Yale men who were graduated this month are preparing to start early next month on a cruise around the world in a 76-foot fishing schooner, which they will man with the aid of a navigator and a cook. They will collect birds, plants and fish in the South Sea Islands for the Peabody Museum of Yale. One of them, Edward Dodd Jr., son of the President of Dodd, Mead & Co., will write a book on the trip.

In addition to Dodd the Yale men who will make the cruise are Alexander Brown and G. Clymer Brooke of Ardmore, Pa., Thomas Marshall of Philadelphia and Joseph Roby of Rochester. Lieutenant Alexander Gray, U. S. N., retired, will command the vessel, which is the Chance, once owned by Columbus Iselin and used by him in oceanography off Labrador. It is equipped for the storage of flora and fauna collections. The Chance has a forty-horsepower auxiliary engine.

The proposed itinerary of the Chance is through the Panama Canal, down the west coast of South America, through the South Seas, touching at the Marquesas, the Samoa Islands, through the Malay Archipelago to Singapore, then through the Red Sea and the Mediterranean, whence they will sail for home. They expect to be away about eighteen months.

TO CHEER STAY-AT-HOMES.

Children's Aid Society Will Provide More Play for Losers of Outings.

Although the children who cannot go to Summer camps because of the lack of facilities show little resentment the Children's Aid Society plans to intensify its club and playground work for the little stay-at-homes this season, it was announced yesterday by Owen R. Lovejoy.

"Unfortunately," said Mr. Lovejoy, "acquiescence is a fixed habit of the underprivileged child. Through lack of facilities the Children's Aid Society is forced every year to reject hundreds of applicants for a country vacation, yet resentment is seldom shown by these small city dwellers."

The workers whose disagreeable duty it is to reject applicants, according to Mr. Lovejoy, try to explain the reasons to the disappointed children, who shrug their shoulders as they grin and bear their disappointment.

The society will provide sun baths, swings and slides for the younger children, with every sort of organized play for the older ones. Two buses will leave daily from one or more of the school health centres with a load of mothers and children for the shore at Bath Beach.

SALVATION ARMY ADDS 144.

Commander Booth Makes Officers of Training College Cadets.

After seven years of training for work in the Salvation Army, 144 cadets from the Bronx Training College received commissions from National Commander Evangeline Booth in Carnegie Hall last night. The hall was crowded during the short exercises, which were made colorful by the enthusiasm of the audience in frequently interrupting the program of prayer and hymn singing with "amens," "hallelujahs" and cheers.

Of the cadets commissioned 100 were women. None has bobbed hair or uses cosmetics, while none of the men uses tobacco in any form.

Commander Booth told the cadets that they had become officers in "an army doing a great work in eighty-two different countries and colonies of the world." She urged the new officers to pray for strength to fit them "as torchbearers able to carry on the work of those who have worked and gone before you."

The class already has effected 155 "drumhead conversions" and raised more than $30,000. Among their number are two college graduates and one graduate nurse.

SEEK INTERNATIONAL PEACE

40 Nations Represented at Warsaw Conference, Including America.

Wireless to THE NEW YORK TIMES.

WARSAW, June 25.—The twenty-sixth International Peace Conference, consisting of nearly 200 delegates representing forty nations, opened here today. Six American representatives were present, including Gilbert McMaster and Charles Jenkins and his wife for the Quakers and Miss Barth for the International Women's League.

Foreign Minister Zaleski gave the opening address, in which he stressed the disarmament program of the conference. He said moral disarmament must come before material disarmament.

Former Speaker Declines Peerage.

LONDON, June 25 (AP).—The Right Hon. John Henry Whitley, former Speaker of the House of Commons, has declined the King's offer of a peerage. He explained that he took his attitude for "personal reasons." His action is a departure from precedent which has been maintained for more than 120 years, every speaker during that period having accepted a peerage. The King always bestows the honor in response to the "humble petition" of the House of Commons, which undertakes to defray all expenses in connection with the bestowal.

FOREIGN ROTARIANS SAIL.

Delegation Praises Hospitality Here on Convention Visit.

Enthusiastic in their praise of American hospitality, fourteen representatives from twelve countries, just returned from the International Rotary Convention in Minneapolis, spoke at a luncheon given in honor of the foreign delegation of 150 by the New York Rotary Club at the Waldorf yesterday. Most of the delegates sailed in the afternoon on the White Star liner Baltic.

Those who expressed, on behalf of their native countries, appreciation for the reception accorded them were Charles E. White, Belfast, Ireland; C. A. Mander, Wolverhampton, England; W. J. Bassett-Lowke, Northampton, England; J. Hawkes Reed, London; Kenneth J. Young, Cape Town, South Africa; Louis Favre, Geneva; Dirk Hudig, Amsterdam; R. G. McPhee, Geelong, Australia; Edouard Willems, Brussels; Giovanni Mercandino, Turin, Italy; Marcel Frank, Paris; M. T. Liang, Tientsin, China; Frederico A. Pezet, Lima, Peru, and Kalman Balkanyi, Budapest.

Included in the delegation were about fifty women from foreign countries who also attended the convention. Raymond J. Knoeppel, an international director of the organization, presided. Andrew H. Dykes, President of the New York club, officially welcomed the guests.

GIFTS TO WILLIAMS TOTAL $374,243

Alumni Are Told of New Dormitory, Given by H. H. Lehman of New York.

CLASS OF 171 GRADUATES

Many From This State Win Prizes —R. A. Cram, Judge C. C. Nott Jr. and Justice S. N. Hand Honored.

WILLIAMSTOWN, Mass., June 25.—Williams College today conferred 170 degrees of Bachelor of Arts and one Master of Arts. This was the largest graduating class in the history of the college. Eleven men received honorary degrees.

Highest honors were given to Benjamin G. Calvert of Wayne, Pa., Charles F. Gaskill of Worcester, and Franklin S. Miller of Columbus, Ohio.

Among those receiving honorary degrees of LL.D. were A. N. Hand, United States Circuit Judge; James A. Young, Associate Justice of the Appellate Division of the Supreme Court, New York State; Judge C. C. Nott Jr., of General Sessions, New York City; Walter S. Gifford, President of the American Telephone and Telegraph Company, and Charles F. Harwood, oldest alumnus.

Ralph Adams Cram, the architect, was made an honorary Doctor of Humane letters.

New Yorker Wins Prize.

Following the commencement exercises, the alumni luncheon was held in the Lasell Gymnasium. After brief speeches by representatives of the alumni and of the graduating class, it was announced that the Dewey Prize for excellence on the commencement speaking stage was won by Lawrence Hunt of New York City.

The winner of the class cup for the largest percentage of attendance was declared to be the class of 1888, which fifteen years ago gave the cup and now won it for a second time, with a percentage of 87.1.

The class of 1903 was second, with 67 per cent., and 1878 third, with 61 per cent., although the class of 1852, represented by the Hon. Charles Harwood of California, was 100 per cent. present.

Dr. Garfield, President of the college, then announced that Williams had definitely decided on an increase in faculty salaries to the following maximums. Professors, $6,000, associate professor, $5,000, assistant professors, $4,500, and instructors, $3,000. Dr. Garfield called this problem the most pressing need at the present time. The plan was to take effect not later than 1930, and to begin with those professors who had been longest in the service.

Gifts Total $374,243.

Gifts to the college totaling $374,243.20, announced by the President and the truestees, included a new dormitory building, Lehman Hall, the gift of Herbert H. Lehman of the class of '99 and a member of the firm of Lehman Brothers in New York. Contributions have also been made to the college amounting to to over $40,000 for the improvement and enlargement of the golf course at Williamstown. For scholarship and student loan purposes, the college has received gifts amounting to more than $45,000.

For general purposes, the college received $75,481.97, which included two large gifts, one of $30,481.97 from the estate of Francis Lynde Stetson, and the other of $45,000 from the estate of Margaret Olivia Sage. For special purposes, it received a total of $144,221.00.

For Endowment Funds the college received a total of $122,456.25 which included gifts from the estate of Hannah G. Mynderse, $25,000, to establish the Wilhelmus Mynderse Scholarship Fund; from the late Alexander White, $30,000, to establish the Alexander White Loan Fund; from the estate of Mary A. Hitchcock, $20,000, to establish the Henry Hitchcock Memorial Fund; and from the members of the Class of '88, $10,801.45, to increase the Williams Professorship Fund.

For current expenses, a total of $32,082.79 was received, which included $10,716.25 from the Carnegie Foundation for Retiring Allowances, and $10,000 from the Williams Loyalty Fund to increase the salaries of the Faculty.

Prizes Are Awarded.

The following prizes were awarded:

Benedict Prizes—First, $25; second, $15.
Latin—First, Rupert A. Lloyd Jr. of Phoebus, Va.; second, Thomas R. Shoaff of Fort Wayne, Ind.
Greek—First, Henry J. Giard of Ware, Mass.; second, Edmund H. Sears Jr. of Wayland, Mass.
French—First, Ferdinand Gagliardi of North Adams, Mass.; second, Saville R. Davis of Wahan, Mass.
German—First, Benjamin F. Roeder of New York City; second, Edwin Cornelsen of Brooklyn, N. Y.
Mathematics—First, Edwin M. Hall of Freeport, Ill.; second, J. B. H. Kuper of New York City.
Natural History—First, Webster H. Mandell of Cleveland, Ohio; second, Sherman S. Hayden of Cleveland, Ohio.
History—First, Walter L. Tiffin Jr. of New York City; second, Homer R. Stone of New Rochelle, N. Y. Honorable Mention—Russell M. Stobbs of Worcester, Mass.
The Rice Prizes, $60 first; $40 second:
Latin—First, Franklin S. Miller of Columbus, Ohio; second, divided between John W. H. Tenney of Williamstown, Mass., and David H. West of Columbus, Ohio. The Greek prizes were not awarded this year.
The following sophomores received book prizes from the Rice Fund: Ernest G. Baldwin of Amityville, N. Y.; George W. Fitchen of Albany; Frank J. Goodwin of Rochester; Jesse S. Kremar of Brooklyn; Chesley E. Smith of Irvington-on-Hudson; Frank R. Thoma Jr. of Brooklyn.
First prize of $60 of the Delano Greek Prizes was won by John W. G. Tenney, '28, of Williamstown, and second, of $30, by David H. West of Columbus, Ohio.
The John Sabin Adriance Prize, the income from $1,000, for chemistry honors was a tie between Herman C. Gordiner of Troy, N. Y., and John P. Innes of Indianapolis, Ind.
Prizes in the freshman declamation contest were: First, John D. Lucas of Mount Vernon, N. Y.; second, Russell Wheeler Jr. of Utica, N. Y.
In the moonlight oratorical contest, Richard B. Sewall, '29, of Rye, N. Y., was winner of the general prize, while of the junior prizes first was won by John M. McKean of Orlando, Fla., and second place by Dwight R. Little of Brooklyn, N. Y.
The first sophomore prize was won by Abner K. Straw of Carey, Ohio, and second place by George N. Bates of Washington, D. C. The income of $2,000 is appropriated for these prizes.
The Graves essay prizes of $20 each were won by the following seniors: Talcott M. Banks of Williamstown; James Hidge Jr. of Toledo, Ohio; Vernon W. Littlefield of Westfield, N. J.; James L. Ritchie of North Adams, Mass. The prize of $50 for excellency in delivering these essays was won by Banks.
The Van Vetchen Prize of $70 for extemporaneous speaking was won by Charles F. Gaskill of Worcester, Mass.
The James B. Dunbar prizes of $100 for first and $50 for second, awarded for contributions to undergraduate publications, were won by Thomas P. Robinson of New York City and Edward C. Sweeney of Rock Island, Ill. Thurston Greene of Montclair, N. J., received honorable mention.
The Henry Rutgers Conger Memorial Prize, for the best contribution of either prose or poetry submitted to the Williams Graphic, was won by Arthur P. Spear Jr., '28, of Hoosick, Mass.
The Belvidere Brooks Memorial Medal, for the member of the football team whose playing throughout the season was by the greatest credit to the college, was won by Douglas W. Lawder of Mount Vernon, N. Y.
The Canby Athletic Scholarship Prize of $50 was won by Charles F. Gaskill of Worcester, Mass.
The William Bradford Turner Memorial Prize in American History was won by Lawrence B. Hunt of New York City.
The Turner Prize, awarded to that member of the graduating class selected by a committee of the class and of the Faculty as having "during his four years' course best fulfilled his obligations to the college, his fellow-students and himself," was won by Talcott M. Banks Jr. of Williamstown.
The Horace F. Clark Prize Scholarships "awarded annually to such members of the senior class who may be chosen by the Faculty on the basis of superior scholarship," were won by Benjamin G. Calvert of Wayne, Pa., and John W. G. Tenney of Williamstown.
The Williams College Greek Fellowship, amounting to $800 and giving the winner a chance to study at Athens, was won by John W. G. Tenney.
A new prize, the John Edmund Moody Memorial Prize, consisting of the income of $40,000, to be awarded every two years, for study at Oxford, was won by Hugh MacMullen of Williamsport, Pa.
The Benedict Prize, for the student receiving the greatest number of prizes, was this year won by Talcott M. Banks Jr.
The Fraternity Scholarship Cup was won by Kappa Alpha.

The list of those receiving honorary and graduate degrees follows:

HONORARY DEGREES.
Master of Arts.
Chiatt, George A.
Doctor of Sciences.
Bratton, Walter A. Smith, Dr. R. M.
Doctor of Humane Letters.
Rogers, George B. Cram, Ralph A.
Doctor of Divinity.
Levy, Rev. M. A.
Doctor of Laws.
Harwood, Charles E. Young, James A.
Gifford, Walter S. Hand, Augustus N.
Nott, Charles C.

DEGREES IN COURSE.
Bachelor of Arts.

A
Achy, Robert A.
Adams, Charles C.
Anderson, Stanley B.
Asch, James T.
Atchison, W. W.

B
Bankers, Robert F.
Barlow, George B.
Bartlett, Charles E.
Beardslee, Lester E., Jr.
Blaisee, Edgar A.
Blakey, William O.
Bedfish, Harlson H., Jr.
Bolton, Edward C.
Bingarts, Richard R.
Boynton, Charles F.
Bramley, Clement A., Jr.
Butcher, William L., Jr.

C
Child, Robert C., Jr.
Clark, James G.
Comstock, Kirke W.
Cooley, Karl C., Jr.
Cornehlsen, Edwin.
Coughlin, Edward J., Jr.
Crowley, Cornelius J.
Curll, Daniel B., Jr.
Curry, Henry M., 2d.
Curtis, William J.

D
Daniell, Edward H.
Davis, Charles S., Jr.
Davis, David, Jr.
Dawes, Henry.
Delane, George, Jr.
Doolittle, James F.
Dougherty, George H.
Dudley, Frederick M., Jr.
Dunn, Henderson S.
Dunn, John C.
Dunn, Robert.
Dunning, Whitney L.

E
Eaton, W. H., Jr.
Edgar, Donald D.
Elder, W. S., Jr.

F
Fail, David R.
Fenn, Edmund W.
Finlay, Donald D.
Fitts, Howard P.
Foster, Harry L.
Fournier, Felix E.
Furman, R. T., Jr.

G
Gilbert, Jere T.
Gilson, Edward S.
Goldthwaite, Spencer.
Grant, Clinton, F.
Hamilton, A. L., Jr.
Hardy, William B.
Harlow, John D.
Harper, George G.
Hartshorn, Parker T.
Hasbrouck, R. R.
Heller, Lawrence G.
Herberich, R. C.
Hicks, Laurence C.
Howard, Edw. D. 2d.
Howe, W. K., Jr.
Huckel, Haldane J.

Innes, John P.

J
Jacobs, A. M. R., Jr.

Cum Laude.
Alberts, Sydney S.
Bushman, Julius H.
Curtis, Cassius W.
Fellows, John A.
Gagliardi, Ferdinand.
Giard, Henry J.
Gordinier, H. C., Jr.
Hilmer, Lucien A.
Jodge, James, Jr.
Hunt, Lawrence.
Hutchins, Curtis M.
Jones, Matt B., Jr.
Keep, C. T. S.

Magna Cum Laude.
Banks, T. M., Jr.
Brown, Wentworth.

Summa Cum Laude.
Gaskill, Charles F.

Master of Arts.
Parker, Robt. P., Jr.

Jaeckel, Francis M.
Johnston, Floy F.

K
Kellogg, Arthur C.
Kepner, Kenneth E.
Kirk, George, 3d.

L
Laeri, John H.
Lawder, Douglass W.
Loot, John D.
Leonard, Gardner C.
Leverich, Allan T.
Littlefield, Vernon W.
Lumb, James L.

M
McHerney, W. W.
McKnight, George C.
McQuatters, Henry C.
Macfarland, C. S., Jr.
Mandall, Webster H.
Mason, Clinton S.
Matzinger, Karl J.
Memmott, George W.
Miller, Charles L.
Miller, Ely, Jr.
Moore, Arthur L.
Morgan, Duncan J.

N
Newcomb, Henry M.

P
Packard, Hubert S.
Pace, Roger R.
Palmer, Richard N.
Person, Robert T.
Putney, W. R., 3d.

R
Reid, James S.
Reilly, Philip J.
Reuter, Edward C.
Rich, Woodward B.
Richardson, James C.
Ritchie, James L.
Robinson, George B.
Rogers, John.
Rose, Richmond B.
Rowley, Frank C.
Rudolph, Charles D.
Rust, Roun K.

S
St. John, Orson L.
Salisbury, Robert M.
Scott, Richard A.
Seass, Stewart.
Senecal, Alphonse L.
Sewall, John I.
Shelton, Dwight C.
Shipherd, T. M., Jr.
Shoemaker, George P.
Shumway, Philip.
Smith, Eugene H., Jr.
Smith, Kayton.
Smith, L. H., Jr.
Smith, T. H., Jr.
Spear, A. P., Jr.
Sterling, George D.
Sweeney, Edward C.
Swift, Warren W.

T
Taylor, Telford.
Thompson, Hervey.
Tierney, W. L., Jr.

W
Waterman, A. J., Jr.
Weeks, Sinclair G.
West, W. H., Jr.
Wilcox, Daniel A.
Wilcox, Robert G.
Williams, Walter B.
Wilson, Daniel L.
Wilson, Joseph T.
Wulff, John F.

Cum Laude.
Kohn, John S.
Kolsender, M., Jr.
MacMullan, Hugh M.
Middendorf, Henry O.
Robinson, Thomas P.
Reder, Benj. F., Jr.
Saunders, Alexander.
Schultz, Hanns S.
Tenney, John W. G.
Thurston, R. C., Jr.
Washburn, Gordon H.
West, David H.

Magna Cum Laude.
Calver, Benjamin G.
Romer, Alfred.

Summa Cum Laude.
Miller, Franklin S.

N. Y. U. EXTENDS COURSES.

Will Add Late Afternoon and Evening Work at University Heights.

New York University will add late afternoon and evening courses at its University Heights centre in September, according to an announcement yesterday by Chancellor Elmer Ellsworth Brown. The courses will cover a wide field in liberal arts, education, commerce and law, and are designed primarily for prospective students in the Bronx, Westchester and upper Manhattan.

In the past the evening and late afternoon courses have been confined to the downtown centres of the university, where 10,000 students have been enrolled. The extension of the curriculum will give the residents of University Heights an opportunity to attend evening school at a location more convenient to their homes.

Chancellor Brown described the innovation as "the most important extension of its educational policy which New York University has made this year."

ELKS GIVE BON VOYAGE FETE

John J. Schmitt and D. A. Kerr Guests of Lodge on Eve of Cruise.

John J. Schmitt, real estate dealer, and Captain Daniel A. Kerr, of the Fifth Detective District, both of whom will leave for a European tour on the North German Lloyd liner Dresden on June 28, were guests of honor at a dinner given last night at the New York Lodge of Elks, at the Elks' Club, 108 West Forty-third Street, under the auspices of the Membership Committee of the lodge. About six hundred members of the lodge attended the dinner.

Among the guests were Assistant District Attorneys Ferdinand Pecora and James Wallace. Hugh M. Cox, Chairman of the Membership Committee, Edward Neylan, Exalted Ruler of the lodge, and William T. Phillips, Past Exalted Ruler, delivered short speeches, eulogizing the guest of honor. Mr. Schmitt, according to Mr. Cox, has contributed an average of $50,000 a year to the Welfare Committee of the lodge for many years, which has been turned over to charitable organizations of all denominations.

Princeton High School Graduates 54

Special to The New York Times.

PRINCETON, N. J., June 25.—At the commencement exercises of Princeton High School tonight, fifty-four pupils in the senior high school and ninety-five in the junior high school received diplomas and certificates. The exercises were held in Alexander Hall, on the university campus, with the Rev. Dr. David B. Tomkins, President of the Board of Education, presiding.

AEOLIAN
SPECIAL CONVENTION
RADIO OFFER

Radiola 50
An outstanding Radio outfit in a beautiful walnut Console

Popular Models at Unusually Low Prices
(Floor Sample and Demonstration Used)

BE ready for the climax of the Democratic Convention. Hear the balloting and cheer for your man. One of the exceptional Radio Bargains in this offer will put you in the midst of the thrills and important developments.

This is a rare opportunity to get a high-grade, modern Radio Outfit that is virtually new, at a great saving.

Immediate Delivery - - Prompt Installation

RADIOLA 50 $199

This is one of the very latest, entirely electric sets with a single illuminated tuning dial, high-power amplifier and built-in 100-A Speaker.

Complete with all tubes
(Regularly $285)

THERE IS ALSO AN ATTRACTIVE GROUP OF FINE RADIO-PHONOGRAPH COMBINATIONS

All are modern—all will give years of pleasure—and in every case the price is only a fraction of the original cost. This is indeed an outstanding opportunity to obtain an excellent instrument at a great saving.

A Small First Payment—Convenient Terms

AEOLIAN COMPANY
FOREMOST MAKERS OF MUSICAL INSTRUMENTS IN THE WORLD
689 FIFTH AVENUE, at 54th Street

BROOKLYN 65 Flatbush Ave. | STAMFORD 572 Main Street | FORDHAM 270 E. Fordham Rd.

WHEN YOUR NEW TELEPHONE BOOKS ARRIVE
get a
REDYREF RACK
(REG. U.S. PAT. OFF.)

A flip of the finger--

THE Redyref holds the four New York Telephone books. You insert them in the permanent leather binders, and a flip of the finger swivels any one of the books out and open before you. They are always where you want them, always in good condition—and the hunting of the telephone number becomes a quick and simple operation.

The Redyref is an excellent piece of furniture for either the office or the home, and is available in both desk and standing styles—in both wood and metal—all of them reasonably priced.

--and the book is open before you

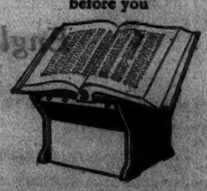

For sale only at

W. & J. SLOANE
375 FIFTH AVE., *at 47th Street*
NEW YORK

FOR *the* OFFICE * * * FOR *the* HOME

239 NEW TEACHERS WILL GET DIPLOMAS

New York Training School Holds Exercises Today for 233 Women and 6 Men.

DR. ROBINSON WILL SPEAK

City College President to Address Graduates—Dr. J. S. Roberts Also on Afternoon Program.

Commencement exercises of the New York Training School for Teachers, 135th Street and St. Nicholas Terrace, will be held this afternoon. Diplomas will be granted to 233 women and six men. The school has two graduations annually, one in January and one in June.

Dr. Frederick B. Robinson, President of City College, will deliver the address to the graduates. The diplomas will be presented by Dr. John S. Roberts, District Superintendent in charge of training schools.

The list of graduates follows:

A
Allen, Eldica.
Aschkenasy, Mary.
Anderson, Edith.
B
Bach, Pearl.
Bagarozy, Ada.
Beckman, Martha.
Behren, Lillian G.
Bergan, Margaret E.
Bernstein, Fannie.
Blucher, Florence.
Braverman, Helen.
Brown, Rose.
Buckanows, Vera P.
Burke, Martha.
C
Campbell, Irene C.
Caulfield, Elizabeth.
Cerrato, Concetta M.
Chaifin, Freda.
Christman, E. S.
Cockburn, Margaret.
Cockerill, C. C.
Cocks, Harriet M.
Coff, Ellen.
Cohen, Fannie.
Cohen, Sophie.
Cohn, Mollie.
Collins, Eleanor.
Cummins, Gertrude.
Curtin, Mary.
D
Daly, Mae.
Daly, Margery.
Damstrom, Gladys.
Darhansoff, Gertrude.
De Benedictis, P.
Defeo, Elisa.
Del Vecchio, Louise.
Dichter, Pauline.
Diestel, Mercedes.
Dolan, Catharine.
Donovan, Nora.
Dornstreich, Rose.
Duminuco, Katherine.
Dyer, Anna.
E
Eckhaus, Rose.
Edie, Marian.
Einstein, Florence R.
Eisbrouch, Lillian.
Elsin, Lena.
Engel, Lillian.
F
Farnan, Anna.
Farrell, Frances.
Fastenberg, Vera.
Feeley, Elizabeth.
Fein, Blanche.
Fergess, Florence.
Fisch, Regina.
Flugger, Alice M.
Flynn, Grace.
Flynn, Marian F.
Fox, Rosalie.
Frank, Elsie L.
Frank, Helen.
Frankel, Evelyn.
Frankel, Hannah.
Fromer, Bella.
Futterman, Ruth.
G
Gabrielli, Marie.
Ganapol, Theresa A.
Gans, Ruth.
Ganzfried, Stella.
Garbus, Rose.
Gerken, Charlotte.
Gillam, Jeanette.
Gillespie, Eleanor.
Gingold, Ida P.
Gingold, Martha L.
Gluck, Evelyn.
Gold, Beatrice.
Gold, Libby.
Gold, Mollie.
Goldmann, Leah.
Goldovits, Stella.
Goldstein, Libby.
Gottschall, Alma.
Greenberg, Frederique
Greenberg, Mina.
Gross, Rose.
Gruneberg, Ruth.
Guinan, Helen M.
Guttman, Etta.
H
Harbater, Muriel D.
Haynes, Naomi.
Hazelwood, Edna.
Hein, Ruth
Held, Frances C.
Herman, Ernestine.
Hickey, Helen.
Hilkin, Shirley.
Hoffman, Beatrice.
Horan, Marie G.
Horkitz, Ruth.
Horowitz, Ruth.
Howe, Grace M.
Hurwitz, Dorothy.
I
Iceland, Rebecca.
Isaacoff, Celia.
K
Kantor, Emma.
Kaschel, Olga.
Katkowsky, Fanny.
Katz, Sarah.
Kavier, Rose.
Kawesch, Celia.
Kehl, Edith Y.
Klein, Helen.
Kline, Elizabeth.
Kramer, Sydney.
L
Lambert, Mildred.
Lapetina, Helen.
Laporta, Mary.
Lee, Agnes A.
Leibow, Rose B.
Levin, Selma.
Levine, Rose.
Levi, Gussie.
Lichtblau, Florence.
Lischiner, Tena.
Lubitner, Edna.
Lynch, Virginia.
M
McCaffrey, Ellen.
McCarthy, Frances.
McCullough, Eleanor.
McGowan, Cecelia.
Macarof, Pauline.
Macdonald, Anna.
Maher, Elizabeth.
Margolies, Shirley.
Markowitz, Ida.
Marks, Minnie.
Maslow, Nettie.
Meyer, Helen L.
Meyer, Mildred.
Monaghan, Bertrand M.
Monroy, Mary.
Montalto, Maria.
Mulberg, Rose.
Mulvihill, Cecelia.
N
Natelson, Natalie.
Norden, Cecile.
O
O'Brien, Mary.
O'Dowd, Grace.
O'Driscoll, Lillian.
Olley, Rae.
Oppenheimer, Ruth.
O'Rourke, Margaret.
P
Palmieri, Carolyn.
Peltz, Zella.
Phelan, Mary J.
Pignone, Rosaria.
Pitts, Mildred.
Plotnick, Ida.
Pollock, Rose.
Pugliese, Constance.
Q
Quat, Rose.
Quick, Charlotte.
Quinlan, Martha.
R
Radofsky, Lillian.
Ragin, Evelyn R.
Reilly, Marian G.
Richter, Rose E.
Ritz, Ann.
Roberti, Loretta.
Roberts, Roslyn.
Rose, Helen.
Rosen, Bertha.
Rosen, Helen.
Rosen, Tillie.
Rosenblum, Esta I.
Rosenfeld, Ethel.
Rosenthal, Mildred.
Rosenthal, Myrtle.
Rosenthal, Ruth.
Rosow, Anne.
Rothenberg, Fannie.
Rovensky, Anna.
Ruben, Anita.
Rudnick, Lillian.
S
Salsman, Rose.
Sapre, Constance.
Scanlon, Anna.
Schapiro, Miriam L.
Schick, Anne.
Schnur, Alice.
Schuetz, Margaret M.
Segel, Esther.
Shapiro, Dorothy V.
Shapiro, Hannah.
Siegel, Frances.
Slin, Flora.
Silver, Bella.
Silvera, Caryl M.
Silverberg, Helen.
Skea, Margaret.
Skehan, Una C.
Sloane, Martha.
Smith, Lena.
Smyth, Elisabeth.
Sokolow, Sylvia.
Spiegelman, Anne.
Springmeyer, Grace.
Stein, Helene M.
Stern, Minnie.
Stettner, Laura.
Stream, Phyllis.
Suchy, Florence.
Sullivan, Bernice C.
Sullivan, Helen.
Sullivan, Kathleen.
T
Ten Eyck, Estella.
Tietjen, Evelyn.
U
Ullman, Vivian.
Ungvarsky, Wilhelmina.
V
Voytko, Margaret.
W
Walker, Mina.
Walsh, Mary E.
Walsh, Virginia.
Ward, Helen G.
Wartman, Helen.
Weinberg, Blanche.
White, Isabel.
Willing, Gertrude.
Winer, Beatrice.
Wolff, Edna.
Wolff, Josephine.
Wolpert, Rae.

The men to be graduated are:

Agins, Seymour B.
Carroll, John F.
Clemens, Richard.
Dawson, James A.
Mallon, Henry A.
Ward, Loughlin J.

82 RECEIVE DIPLOMAS AT CATHEDRAL HIGH

The Right Rev. John J. Dunn Also Gives Advice to Girl Graduates—Honors Awarded.

The Right Rev. John J. Dunn, auxiliar- Bishop of New York, addressed the eighty-two graduates of the Cathedral High School, Girls' Branch, of St. Patrick's Cathedral, yesterday, and gave out the diplomas and prizes at the first commencement to be held in the new building of the school at Fiftieth Street and Lexington Avenue.

He reminded them of the value of the spiritual training they had received along with their education at the school, characterizing it as "something no money could buy," and he urged on them the value of "good, hard work." Referring to the days when a girl had two frocks, a best and second-best, Bishop Dunn told them of the happiness of having few desires.

The Mgr. Lavalle Scholarship to the College of Mount St. Vincent was won by Catharine E. McCaffrey; the College of Mount St. Vincent Scholarship by Julia A. Novotny, and the Theresa R. O'Donohue Scholarship by Muriel B. Heis-Litz.

Gold medals for excellence went to Margaret Feerick in the first year, with honorable mention for Mary Vaughn; Winifred McGuire in the second year, with Helen Keane receiving honorable mention; Marian Rigney in the third year, with honorable mention to Eileen Egan, and in the fourth year, January class, to Mary Monegan, with honorable mention to Ruth Walsh, and in the June class to Julia Novotny, with honorable mention to Muriel Heis-Litz.

In accordance with the will of the late Alfonso de Navarro four prizes in gold went to writers of the best essays on a course in Christian doctrine given during the year. They consisted of $10 in gold for each of the first three years and $20 for the fourth year. The winners were Rita Carlin, first year; Anna Webb, second year; Honoria McGreal, third year, and Muriel Heis-Litz, fourth year.

The graduates of the January class were:

Baldwin, Alice C.
Blanchfield, Mary E.
Cassidy, Helen R.
Cunningham, Marion.
Eckert, Gladys G.
Farrell, Florence C.
Fitzgerald, Cath. M.
Fitzgerald, Mary A.
Flaherty, Dorothy M.
Hamilton, Virginia M.
Harding, Grace A.
Harvey, Margaret A.
Herring, Catharine L.
Keane, Elizabeth L.
Kenan, Anna M.
Lennon, Anna M.
Lynch, Julia A.
McNerney, Helen M.
Mongan, Mary R.
Milligan, Grace M.
O'Boyle, Eileen V.
O'Dea, Kathleen P.
O'Donnell, Margaret
Smith, Dorothy E.
Sonderaard, G. C.
Stenklein, Alice C.
Uhl, Dorothy C.
Walsh, Catharine T.
Walsh, Ruth G.

The graduates of the June class were:

Barrett, Josephine C.
Blaney, Alma C.
Breitenbach, Ruth A.
Carroll, Catherine T.
Cleary, Josephine E.
Clow, Helen C.
Curran, Helen M.
Dennedy, Harriet E.
Dodd, Mary B.
Donohue, Lillian F.
Donor, Mildred C.
Downes, Marian A.
Fitzgerald, Margaret
Fitzmorris, Nora R.
Flattery, Florence C.
Gleapen, Hazel M.
Guirasos, Rose M.
Hanley, Helen F.
Heis-Litz, Muriel B.
Holland, Jane M.
Hubhart, Lillian M.
Kearsley, Isabelle G.
Kenny, Isabelle C.
Kerins, Helen F.
Kiernan, Mary M.
Kilbride, Julia M.
Leary, Marian G.
Logan, Cecilia M.
MacKenzie, Dorothy
McBride, Mary A.
McCaffrey, Catharine
McCarthy, Margaret
McGinness, Alice C.
McGuire, Katherine
McGuire, Mary E.
McHale, Mary R.
McLoughlin, M. M.
Miettiner, Johanna
Nettleton, Catharine
Novotny, Julia A.
O'Donnell, Ellen M.
Petras, Julia I.
Quinn, Margaret M.
Reilly, Julia B.
Reynolds, Anna C.
Rigby, Rose M.
Scannell, Miriam R.
Smith, Mary R.
Staudt, Florence G.
Stiehl, Alice M.
Sullivan, Katherine
Takacs, Theresa M.
Whalen, Kathryn V.

RULES ON ABSENTEE VOTERS

Board to Open Central Registration Offices in Each Borough.

The Board of Elections announced yesterday its regulations covering central registration of New York City voters who expect to be out of town from Oct. 8 to Oct. 18, the regular registration period. Such voters may register by appearing personally before a Central Registration Board between 9 A. M. and 4 P. M. on any Monday or Friday between July 1 and Sept. 20. The board will hold its first session in the offices of the Board of Elections in the Municipal Building next Monday.

Railroad employes, commercial travelers, actors, Federal employes and wives accompanying their husbands on journeys outside the county of residence are included under the regulations.

Provision is also made for central registration of members and wives and children of members, eligible to vote, of war veterans' organizations holding annual conventions in San Antonio, Texas, or Havana, Cuba, during the regular registration period.

Affidavit forms for central registration will be available on and after July 2 at the several borough offices of the Board of Elections as follows: Manhattan, Room 1335 Municipal Building; Bronx, 442 East 149th Street; Brooklyn, Room 600 Municipal Building; Queens, 10 Court Square, Long Island City; Richmond, Borough Hall, New Brighton, S. I.

ARRAIGNED IN HANSON CASE.

Coast Guard Captain and Man Deny Guilt in Wounding Niagara Elk.

LOCKPORT, N. Y., June 25 (AP).—Captain Frank Beck of the Coast Guard Station at Youngstown was arraigned today with Glenn Jennings, coast guardsman, on a joint indictment charging second-degree assault.

The indictment was a sealed one returned by the June Grand Jury in connection with the shooting of Jacob D. Hanson, Secretary of the Niagara Falls Lodge of Elks on Lewiston Hill on May 6.

It was surmised that Jennings had been indicted because both he and Chris Dew, another coast guardsman, were arrested after the shooting, and last week a no-bill was reported in the case of Dew.

The indictment of Captain Beck came as a surprise and is taken to indicate that District Attorney Raymond A. Knowles will attempt to prove that the commanding officer was equally responsible with Jennings in that the latter was supposed to act under Beck's orders with regard to firing at motorists who refused to stop and submit to search for contraband liquor.

Beck and Jennings pleaded not guilty and were released on bail.

Richard P. Templeton, United States Attorney, has announced that he will make application to have the cases transferred to a Federal court.

CANCER HOSPITAL ASKS AID.

President Urges New Building in Annual Message on Report.

The forty-fifth annual report of the New York Skin and Cancer Hospital, 301 East Nineteenth Street, made public yesterday, shows that last year 133,301 visits were made to the out-patient department. Patients admitted to surgical wards numbered 766, and operations resulting from those admissions were 681, which, added to operations in the clinics, made a total of 1,128. Bed patients numbered 1,095, representing 18,349 hospital days of service, of which 10,763 were given free.

The total operating expenses were $218,763.12, showing a deficit of $32,602.26. Ancell H. Ball, President of the hospital, in his annual message in the report, appeals for support for a new building, saying:

"In a metroplitan centre possessed of a great heart and a wise mind it is my confident belief that funds to enable us to build and equip a new hospital plant will be speedily forthcoming directly we have made public carefully developed plans as to location, type of building and medical program."

YUGOSLAVS SEEK COALITION

King and Party Leaders Confer on Forming New Cabinet.

Special Cable to THE NEW YORK TIMES.

BELGRADE, Yugoslavia, June 25.—Premier Vukicevich and other party leaders in audiences with King Alexander today are believed to have discussed the possibility of a concentration cabinet to supplant the present Radical-Democrat coalition which probably will not be able to survive the crisis resulting from the shootings in Parliament last week.

The Croatian peasants definitely have declared their intention not to enter a concentration, but negotiations will be continued tomorrow.

The condition of Deputy Raditch, who was injured in the affray, improved today.

FASHION NEWS

The TURBAN

—Now in Angora Crin or Metal Tricot

25.00

Everyone knows the fashion success of the Agnes tricot turban—its chic lies in the individual becomingness of the drape and the fitness of its fabric to the occasion, from sports to evening. Here are two entirely new conceptions of this leading millinery fashion, created by the French modistes in our own atelier and made personally for each wearer.

The Angora Crin Turban
in the summer pastel shades or white, to wear with sports costumes.

The Metal Tricot Turban
with jeweled ornament, for afternoon or restaurant wear.

MODERN MILLINERY SALON
THIRD FLOOR

STERN BROTHERS
41st & 42nd STS.—WEST of FIFTH AVENUE

IF YOU ARE NOT SLENDER

You can appear slender

New!
Pebbled Rayon
SPORT SUITS
21.75

Sizes 38 to 52

Two-piece suits . . just the thing for cool summer wear at Country Club, Seashore, Mountains or Town. Pebbled Rayon is different . . and adds a very modern smartness to the tucked cardigan and pleated skirt. Colors: Cocoa, Green, Maize, Tan and White.

60 Sports Frocks
Summer models. Sizes 38 to 50.
.....Formerly to $29.75 $16

Sports Department—Main Floor

Lane Bryant
1 West 39th St., New York
15 Hanover Place, Brooklyn

"Go west, young dude, go west,"
Says VOGUE
"But come here first,"
Says MACY'S

Smart women are spending the summer in the wild and wooly west. Many are not going to Newport, nor Southampton, nor Bar Harbor, nor Biarritz—but out to our own Cheyenne. Land of Bill Hart and Tom Mix, land of spills and thrills, of deer and bear and mountain goats and moose, land of ham and eggs and griddle cakes and coffee.

But what will you take to the tall timbers?

It is very important to take along the right togs. Don't let your get-up supply the comic relief for the ranch. And don't depend on getting all you need at the local Post-Office or the Golden Emporium.

Macy's has the proper flannel and cotton shirts, sleeveless and slip-on sweaters, cardigans and trench coats, boots and belts, and felt hats, and breeches. And, as Vogue suggests, you will also need a few simple sports dresses for Sundays. Macy's has them —and priced to tickle the thriftiest tenderfoot.

MACY'S
34TH STREET AND BROADWAY

Third Floor, APPAREL *Second Floor*, BOOTS and HATS *Fifth Floor*, SPORTS THINGS

Lloyd's of London, one of the world's greatest authorities on insurance, accidents and safety, declares the Stutz car is the safest of all cars for drivers and passengers. It bases this belief on accident records and statistics. It backs up this belief by charging owners of other cars twice as much in insurance premiums involving injury to
and their guests, as it
owner. In othe
don insu
dent to
50% of th
of other ca
several "p
Stutz owne
safety of the
items Lloyd's
to Stutz owne
safety of the S
accidents to ow
less against glas
against theft, r
20% less against
of others, bodily i
cidental collision or
most tangible proof
automobile ever offe
world's greatest ris
world-wide insurance
has been active in trans
ance longer than any o
bases every move on tab
and risk statistics.

"In eliminating the dan
and shattering glass to the
occupants, Stutz engineers
vanguard," he says. "After
perimenting and testing th
Protex glass for the windows and windshields of Stutz cars. The significance of this safety feature is shown by the fact that today many prominent people throughout the country are replacing
plate glass in their cars wit
glass. The Stutz owne
pense, because
the ori

FLEXIBLE BODIES FOR FINE MOTOR CARS ARE NEW IN AMERICA. THE WEYMANN! THIS SMART IMPORTATION FROM FRANCE IS USED ONLY BY STUTZ. NATURAL CURIOSITY PROMPTS THE SCRUTINY OF THIS REMARKABLE ADVANCEMENT

THE SPLENDID STUTZ

making
ghway without
swaying and giving it
immunity against tipping
over at any speed and under any road conditions. The chief idea is not only to build a car which is safe when accidents do happen but to so design it as to make accidents less likely to occur. There
e find the reason for the most
four-wheel brakes and for
strength of chassis and
uction throughout. Along
of Protex glass and low-
f gravity should be men-
l side bumpers, a re-
ection against damage
ing' and a contribution
ety in motoring for
The Splendid Stutz
uich has taken safety
ideration in design
These safety fea-
unique: (1) Non-
Protex safety
ds and windows.
center of grav-
possibility of
drive permits
while preserv-
(3) Highly
wheel brakes
rating abil-
n prevents
teel safety
with the
umpers."
dshield
which give
(6) Unusual ac-

Stutz New York Company, Inc. Sells Stutz Cars

The New York salesrooms for the Stutz cars are located at 1880 Broadway, where a complete line of these splendid cars is now on display. You ought to see what Stutz is today doing for safety and speed in motordom.

WHAT POINCARE SAID AS TO DEBTS ACCORD

No Definite Prediction of a Refusal to Ratify the Washington Agreement.

HE SEES DIFFICULTIES

In a Ratification Without Reserves, but Pointed Out That It Is for Parliament to Decide.

Special Cable to THE NEW YORK TIMES.

PARIS, June 25.—Any impression which may have been created in the United States or elsewhere by the cabled summaries of Premier Poincaré's speech last Thursday that in this speech he definitely declared against ratification of the Mellon-Berenger agreement by France is hardly justified by the text of the Premier's remarks. That there may be no mistake on this point, here is a translation of the text of the passage in his speech in which he dealt with the matter of the interallied debts. The text is taken from the official record:

"M. Vincent Auriol has asked me what we are going to do on the subject of the interallied debts. The experts in 1926 recommended ratification of the London and Washington agreements, as they are, before proceeding to stabilization. They, indeed, considered this ratification as a preliminary condition and a sine qua non. I believe that this opinion was not shared by M. Vincent Auriol. Furthermore, in view of recent electoral programs and speeches, which I have closely studied, I believe I am not mistaken in thinking that these accords could not easily be ratified, such as they are, and without reserve." (Applause.)

After an interruption, during which two Socialists expressed approval of the Premier's statement, M. Poincaré continued:

"Gentlemen, I am now discussing a question which is infinitely delicate; I don't wish to, I must not, pronounce a single word which may be disobliging to our friends, who are now our creditors and to whom we have handed over at various times bonds certifying the amount of their claims.

"But our creditors know very well that in working for the financial recovery of France we have worked for them as well as for ourselves. [Applause.] They would not wish, today, to hinder the return of a healthy monetary situation from which we were not, after all, the only beneficiaries. They are not seeking to exercise on us any pressure of any kind.

"We have met all our foreign payments exactly on the day fixed without prejudicing the ratification accord, which does not depend on the Government, but depends wholly on the Houses of Parliament. We have met those payments this year, as last year. We are therefore able to take now a decision, with regard to stabilization, in complete independence.

"If, sooner or later, an occasion presents itself for the examination of a settlement of all the interallied debts as a whole [applause], we have still, gentlemen, to convince many who are incredulous, not to say hostile. Yet, speaking still in the conditional, if sooner or later this settlement can be accomplished without harm to French interests, we will lend ourselves willingly, as we have always said, and even as we have always done, to every profound examination of this question. [Further applause.] But for the moment this question does not arise in the present debate. All that should be noted here is that from this side there is not and there cannot be any obstacle to stabilization."

HUNGARIAN DEVELOPS SIMPLIFIED TELEVISION

Denes von Mihaly, Experimenting in Berlin, Employs Method Similar to Talking Films.

Wireless to THE NEW YORK TIMES.

BERLIN, June 25.—Recent experiments in television by Denes von Mihaly, a Hungarian engineer doing research work in this field in Berlin, lead to the belief that the major problem of transmitting vision by electricity has now been solved.

Mihaly employs an entirely new system of transmitting vision which he has adapted to this purpose from the method of producing talking films by employing the Wolfram point lamp.

The sender has a ground glass window which receives light from objects it is desired to portray. Before this aperture a circular shutter with a multitude of pinholes arranged spirally spins at a rate of twelve revolutions a second, giving 150,000 points of light on the screen in that space of time.

These rays of light hit photographic cells which react according to the intensity of the light and thus regulate the flow of current similar to the manner of the telephone transmitter. After amplification these rays are transmitted to a receiving apparatus fitted with a similar shutter and connected to a Wolfram point lamp which responds in intensity to the transmitted current. The rays filtering through a similar shutter running at the same speed as on the sender form a picture to the eye the same as that reflected on the sender ground glass.

Experiments have shown that the transmission is exceptionally clear and the movement is such as a scissors opening and closing sharply.

RIOTERS ON LINER ARE SENT TO PRISON

Hair-Raising Drama of the Port Jervis Ends in Court at Colombo.

CAPTAIN TELLS VIVID TALE

Passengers Praise Officers and Crew and Deny Reports of Mutiny Among the Sailors.

Wireless to THE NEW YORK TIMES.

COLOMBO, Ceylon, June 25.—Captain Frederick Daniel brought his ship Jervis Bay safely into port today after his hair-raising voyage across the Indian Ocean. A few hours later he was testifying in a stuffy little court room, telling why he had sent his alarming calls for help to the outside world.

He explained that electric wires ran over the isolation hospital in which the eight stowaways were locked up. These wires, unknown to the passengers, controlled the steering gear and were vital to the ship's control. When the stowaways started setting fire to the bedding in the bunks in their cell they were threatening to render the whole ship utterly helpless, the captain said.

Bearded Prisoners Cowed.

As he spoke, eight bearded, unkempt, thoroughly cowed men sat opposite him. They were the stowaways who had been responsible for the world's best-advertised drama on the high seas. Three steam launches with an armed guard of sailors had conveyed them across the harbor from the ship to the court room. Dense crowds had lined the breakwaters hoping to catch a glimpse of their faces.

In court they sat in sullen apathy while the captain described their wild doings aboard ship. Their clothes in tatters, they looked weak and emaciated after their struggles and a hunger strike. They hardly changed expression when the Magistrate sentenced them on four counts to terms of five months and two days for each.

All over Colombo the passengers were telling the liner's story today, but even so, the entire mystery has not yet been cleared up. The passengers insist there was no mutiny of any kind among the crew and not a singel shot was fired in subduing the stowaways. There is some criticism, in fact, of the Captain's leniency when the stowaways were first discovered. If he had imprisoned them at the outset it is felt much trouble could have been avoided.

Led by half-caste Cuban named Arthur Jackson they were allowed to take meals with the passengers and occupy a cabin. Even this generous treatment did not satisfy them for they complained of the food, habitually used bad language on deck and finally appeared on the promenade deck one evening and began insulting women passengers.

This is when the trouble began. According to an account by George D. Milne, journalist who was abroad, all eight were confined to a cell in irons after the struggle. Next night, however, the Cuban broke his handcuffs with a six-foot iron bar and picked the cell lock. Later four of his companions were found wandering in the passengers' quarters.

Apparently the crew tried to lead the stowaways back to the cabin but the Cuban ran amuck and the others followed. A fierce hand-to-hand fight ensued in the narrow passageways of the ship. The crew armed themselves with life preservers (black jacks), while four passengers who had been in the Navy were called on for assistance. As a last resort a hose was turned on the stowaways and they were drenched. Their cell was battened down with eighteen inches of water on the floor.

Smoke Scares Passengers.

Next morning when the frightened passengers awoke they saw smoke drifting from the cell portholes and ventilators. Burning pillows and blankets were seen being thrown into the sea. More water was poured down into the cabin by a hose until two feet of water was reported in the cell.

A microphone was installed in the cell hatch, so that the stowaways' plans could be heard. In this way the ship's officers discovered a plot to set fire to the ship by burning the woodwork of bunks. Further streams of hose water enraged the stowaways, who smashed the woodwork of their cell with the iron bar.

It was then that Captain Daniel decided to call naval assistance. The stowaways quieted down when word came that a warship was on the way, but they soon fell to brawling among themselves. Their captors caught a glimpse of the Cuban with his back to a wall fighting four others who were trying to choke him. A six-foot Irishman rescued him.

All was quiet thereafter until the naval oil carrier Slavol arrived alongside in answer to the captain's appeal. Under armed guard the stowaways were brought on deck for their first exercise five days.

For the most part the passengers commend the conduct of the captain, officers and crew. Four hundred passengers addressed a letter to the captain expressing concern over the groundless rumors of mutiny and explaining that members of the crew were heard to denounce the stowaways in emphatic language. The letter says the captain and his officers dealt with the situation with leniency, tact and ability.

KING ENDS CAIRO CABINET.

Naming of New Egyptian Ministry Nears as Parliament Meets.

Wireless to THE NEW YORK TIMES.

CAIRO, June 25.—Development of a political crisis has been extraordinarily rapid following the Premier's audience with the King yesterday, when His Majesty called on Nahas to tender his resignation. A Cabinet meeting was held at which a resolution was passed praying Nahas to fill vacancies in the Cabinet without delay and expressing the hope that the King would aid the Premier in the task. This was followed by an announcement that Nahas was determined to maintain the Cabinet despite all desertions.

Faced with this defiant attitude on the part of the Premier, the King this morning acted promptly. His Majesty issued a rescript dismissing the Ministry and giving as his reason the fact that the Ministry was formed on the basis of a coalition which no longer existed. On receiving His Majesty's communication, Nahas called together his colleagues who subsequently proceeded to the palace to sign the register in ceremonies in accordance with custom, and thus put an end to the ill-fated Cabinet.

It was generally expected that a new Ministry would be formed in time for tonight's sitting of Parliament. Although considerable progress has been made, the Cabinet has not yet been definitely constituted.

Make Your Vacation Last Forever in Ciné-Kodak Movies

VACATION time is almost here. Days crammed full of pleasure are close at hand. Prepare now to make this vacation one of lasting enjoyment—one you can enjoy next winter, too.

It's easy with a Ciné-Kodak.

Don't let this summer vacation slip by unrecorded. Come in today. Ask to see a demonstration of the Ciné-Kodak, the simplest of all home movie cameras.

A complete Ciné-Kodak outfit may be had on our special monthly payment plan. Details on request.

Eastman Kodak Stores, Inc.

The Kodak Corner ..... Madison at 45th

Branch Store, 235 West 23rd

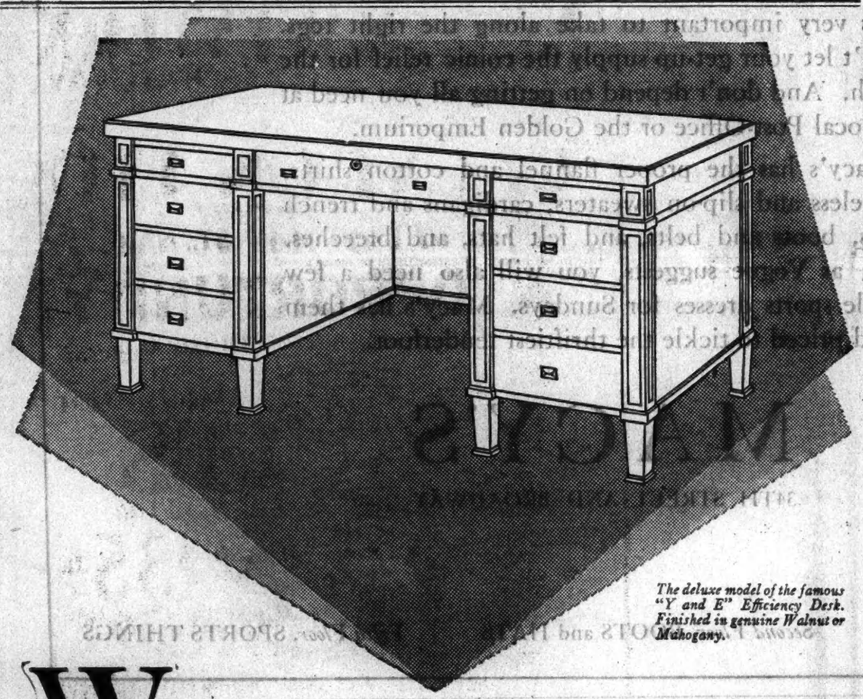

The deluxe model of the famous "Y and E" Efficiency Desk. Finished in genuine Walnut or Mahogany.

When you need a desk phone "Y and E"

"Y and E" Steel Desks in a wide variety of styles.

"Y and E" typewriter desks with disappearing typewriter stands.

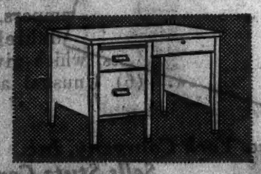

Desks for salesmen, clerks or executives in a wide variety of styles and prices.

A DESK for your own private office? "Y and E" have just what you want, from deluxe models in mahogany or walnut to the famous "Y and E" Efficiency Desk.

A row of steel or wood desks for your clerical workers? "Y and E" can supply them promptly.

A typewriter desk? "Y and E" have them in many styles and finishes.

In short—"Y and E" have exactly the desk you want—at the price you want to pay. Phone us today.

YAWMAN AND ERBE MFG. CO. OFFICE EQUIPMENT

368 Broadway Phone: Worth 5520

NEWARK—404-405 Military Park Bldg., Phone: Mulberry 2268

STEEL AND WOOD FILES • STEEL SHELVING
DESKS • SAFES • OFFICE SYSTEMS AND SUPPLIES
• • • • BANK AND LIBRARY EQUIPMENT • • • •

"Cream of the Crop"

"Toasting frees this cigarette from throat irritation"

William T. Tilden 2nd

Famous Dramatic Star

Toasting definitely does two things. It improves the flavor of the finest tobaccos. It removes impurities and irritants. No wonder 20,679 doctors state that Lucky Strikes are less irritating than any other cigarette.

"It's toasted"

That's your pleasure—your protection!

© 1928 The American Tobacco Co., Manufacturers

NEW KELLOGG NOTE NOT CLEAR TO PARIS

Explanations Are Wanted of Relations Between Anti-War Treaty and League Covenant.

SANCTIONS ISSUE RAISED

Some League Members, Especially Smaller Ones, May Ask Enlightenment.

By EDWIN L. JAMES.

Special Cable to THE NEW YORK TIMES.

PARIS, June 25.—While the new Kellogg note is regarded here as carrying the anti-war proposal much further toward realization, yet it is felt apparently that the latest text must be somewhat revised or else there must be produced by negotiation further explanatory documents.

The French, of course, have as yet no definite idea about the attitude of London toward the seeming omission of some English reservations. As seen from Paris, however, Secretary Kellogg has not yet made sufficiently clear his conception of the relations between the proposed compact and the Covenant of the League of Nations.

The Secretary of State says the Covenant does not oblige members of the League to go to war; it only permits them, and therefore there is no conflict between the Covenant and his anti-war treaty. It stands to reason that when Mr. Kellogg speaks of war under the League Covenant he refers to sanctions, and so he reasons that since resort to sanctions is optional and not obligatory the League members can sign his compact.

If this, however, means—and it might seem to—that after signing the anti-war compact League members have thereby pledged themselves not to go to war even under the League Covenant, it might be argued that they had agreed never to take sanctions, and thus part of the League machinery which most appeals to the smaller members must be paralyzed.

Of course Mr. Kellogg would reply immediately that sanctions should apply only against aggressors, which is to say violators of the League Covenant who would ipso facto become violators of the anti-war compact. However, there are other kinds of sanctions than open military sanctions. There are economic sanctions and diplomatic sanctions, which without doubt Mr. Kellogg would feel were not involved in the discussion of the anti-war treaty.

It is entirely possible, however, that some members of the League, and especially smaller ones, may wish to have a clearer exposition of the position of the sanctions arrangement after the signature of the anti-war compact, especially since perhaps a careless reading of the Secretary of State's newest note might leave the impression that he feels that if one promises not to do any war he will also not do war under the League Covenant, which is to say take sanctions.

The point is by no means insuperable, but nevertheless may call for further explanation.

EXPECTS REPLIES SOON.

State Department Sure They Will Be Favorable to Anti-War Treaty.

Special to The New York Times

WASHINGTON, June 25.—Confidence was expressed at the State Department today that the fourteen Governments Secretary Kellogg has invited to join in a multilateral treaty outlawing wars, as submitted to them Saturday will reply without undue delay with acceptances.

Even in the case of France, which alone through press dispatches has been pictured as hesitant, there is confidence that a favorable response will be received.

The Department, however, has no official advices as to the reception given the proposal and withheld comment on the ground that at present any discussion should more properly be looked for in foreign capitals.

Secretary Kellogg believes he has canvassed the situation thoroughly and presented something to which the powers can subscribe. He has stated the American position definitely and it will come as a surprise to his associates if he is willing to accept any reservations that materially alter the essential substance of his draft treaty.

BERLIN PRESS HAILS NEW KELLOGG NOTE

American Stand on Anti-War Treaty Is Called Identical With Germany's.

Wireless to THE NEW YORK TIMES.

BERLIN, June 25.—Secretary Kellogg's new note on the proposed anti-war treaty though warmly received here got little attention due to the fact that no Government exists to act on it and political circles are having one of the hardest battles in the history of the republic in calling a Cabinet into being. Besides, the contents of the document were predicted days ago and therefore its wording caused no surprises.

Germania, the Catholic Centrists' organ, says:

"The new Kellogg note created a most favorable impression in Berlin diplomatic circles. It proves, what already had been predicted, that the American standpoint in the anti-war compact is identical with Germany's.

"This coincides so closely that in a number of sentences used by the American Secretary of State in a speech before the League for International Rights, [the American Society of International Law] his wording was identical with German opinion, though the contents of the German reply was not known to Mr. Kellogg until the day after he spoke."

Germany also feels that the American project will help the cause of disarmament, Germania adds, and it predicts that one of the first acts of the new Government will be to pass on the new Washington communication.

The value of a world branding of war as a crime cannot be estimated, the Vossische Zeitung comments. It believes the mere continual discussion of peace will have a beneficial effect toward avoiding conflicts of arms.

The Deutsche Allgemeine Zeitung remarks that Mr. Kellogg showed real genius in handling the French objections based on Locarno and League obligations by showing that his compact was merely another protective measure to strengthen that bond. The Taeglische Rundschau says the French demands for changes have not affected Washington's policy. Germany, it says, takes the stand that she is cooperating closely with America in putting through the anti-war compact and it reminds other nations that she has accepted without reservations all precepts which tend to create lasting peace.

British Cabinet Sympathetic.

LONDON, June 25 (AP).—The British Government apparently is favorable to the new draft of the proposed treaty to outlaw war. Replying in the House of Commons today as to whether the Kellogg proposal would enable the Government to sign the compact without reservation, Godfrey Locker-Lampson, Under-Secretary of the Foreign Office, said: "In the opinion of the Government the note marks a considerable advance and it is being most sympathetically considered."

63 HURT IN WRECK OF TRAIN IN KANSAS

Six Are Dangerously Injured When Fast Express From New Orleans Is Derailed.

TWO VICTIMS AID OTHERS

Doctor and Negro Nurse Disregard Own Wounds to Render First Aid.

IOLA, Kan., June 25 (AP).—Sixty-three persons were injured, six of them dangerously, when three cars of the "Southerner," fast Missouri Pacific passenger train bound from New Orleans to Kansas City, was derailed near Durand, Kan., sixteen miles west of here, at 4 A. M. today.

Twenty-six injured were brought to St. John's Hospital here. Fourteen others were able to continue their trip.

A broken rail was believed to have caused the wreck. Several hundred feet of track were torn up. A section of broken rail has been put aside for laboratory test to learn if it was defective.

Most of the injured were in a steel chair car which plunged twenty feet from the Owl Creek bridge and lodged between the banks of the stream, above the water. Two steel Pullman cars were overturned.

Missouri Pacific physicians and nurses were rushed to the scene from Coffeyville, divisional headquarters, and wrecking crews went from Coffeyville and Osawatomie.

Fifteen Iola and Osawatomie physicians attended the injured at the hospital here.

Tales of heroism on the part of two passengers were told by others on the train.

Despite several broken ribs and internal injuries, Dr. C. E. Shaffer of Moline, Kan., the only physician on the train, kicked out a window, and went to the aid of other injured persons. He cut his feet badly in kicking out the glass.

Mrs. L. M. Ross, negro, nurse at the Woodmen of the World Hospital at Hot Springs, Ark., also rendered first aid, despite painful injuries of her own.

One of those critically injured was Mrs. Matilda Johnson, Osage City, Kan., 74 years old. Both of her legs were broken.

The majority of those hurt were from Kansas City and points in Kansas, Oklahoma and Arkansas.

Among the injured were R. M. Gardner, conductor, and Charles Kerr, flagman, both of Osawatomie.

Railroad officials here described the wreck as the worst in the history of this division.

Mexican Cadets Visit Canal Zone.

Special Cable to THE NEW YORK TIMES.

BALBOA, June 25.—The Mexican training cruiser Bravo, with 160 naval cadets, arrived at Cristobal today for a short visit to Panama and the Canal Zone. The Bravo fired a twenty-one gun salute on arrival which was acknowledged by the Fort Morgan batteries and the U. S. S. Cleveland.

Warsaw Awaits Paris's Views.

Wireless to THE NEW YORK TIMES.

WARSAW, June 25.—Political circles here are rather reticent on the new Kellogg note, awaiting to hear Paris's views. M. Zaleski, the Foreign Minister, thinks the Washington amendments do not go far enough to satisfy the wishes of the League members, which is interpreted to mean France.

CHANG'S AMERICAN AIDE IS DROWNED IN JAPAN

D. E. Swinehart Was a Soldier of Fortune and General in the Chinese Northern Army.

Wireless to THE NEW YORK TIMES.

TOKIO, June 25.—A picturesque career, more like the story of a film than a record of real life, closed on Sunday evening when D. E. Swinehart, an American citizen, a General in the Mukden Army and military adviser to Chang Tso-lin, was drowned while bathing at Kamakura.

Born in Colorado thirty-four years ago, Swinehart ran away from school and shared in two Central American revolutions. Later he returned to the United States and graduated from Clemson College, South Carolina, as an engineer. He saw more fighting in Central America and held the rank of Second Lieutenant in the United States forces in the World War. After the armistice he took part in the revolution by which Leguia seized power in Peru.

Some years ago he went to Manchuria and worked as an engineer, till he found an opportunity of bringing himself to the notice of Chang Tso-lin, who appointed him adviser and then General, employing him on missions to Europe and America.

A month ago he came to Tokio, ostensibly on secret business. When Chang was killed Swinehart said his job was gone, but he had arranged to return to Mukden to interview young Chang on his reappointment.

On Sunday evening when he went swimming rain was falling and a storm threatened. Swinehart chatted to a friend on the beach, observing that Chang had died with a roar and crash as he had wished to die. Nobile was also about to die fighting, he observed.

Five minutes later Swinehart had swum out of sight, and his body was washed ashore this morning.

OLSON AGAIN ACCUSED.

Investigator Believes Wisconsin Student Killed Girl Two Years Ago.

MADISON, Wis., June 25 (AP).—Belief that Erdman Olson is guilty of the murder of his former sweetheart, Clara Olson, and is alive, was expressed in a report made today to Governor Fred R. Zimmerman by J. E. Messerschmidt, Assistent Attorney General, who has completed an investigation of the two-year-old mystery.

The investigation was made at the request of Erdman's parents, Mr. and Mrs. Albert Olson of Rising Sun, Wis., who asked the Governor to clear their son's name of blame.

In his report Mr. Messerschmidt stated that an examination of all records in the case convinced him that Erdman murdered the young woman.

Disappearance of the 22-year-old girl from her home and of Erdman Olson from Gale College, where he was a student, led to a search that resulted in the finding of her body in a shallow grave. Examination showed death resulted from blows which had fractured her skull.

SAYS 'BOSS' GETS HALF OF BEGGING RING ALMS

Mendicant Tells Court He Is Assigned to Post by Head of 'Panhandler' System.

A tale of an organized system of begging in New York under the leadership of a man who assigns "panhandlers" to their places and takes half of their collected alms was related by William Carey, 40 years old, of 187 Bowery, yesterday to Magistrate Corrigan in Jefferson Market Court. Carey, arrested earlier in the day at Twenty-third Street and Fifth Avenue, pleaded guilty, but, having no previous record, he was freed with a suspended sentence.

"I shouldn't be here. The man who put me there should be in my place," said Carey. Asked to explain what he meant, Carey said that one Tom Clark had assigned him to the spot where he was arrested and that Clark named subway and elevated stations and street corners where jobless men were to beg. Detective William Kirk, who arrested Carey, said that beggars simulate afflictions to prey on the sympathy of passersby. Patrick Haines, 50, homeless, arrested by Kirk on the same charge in the same neighborhood, was sentenced to ten days in the workhouse.

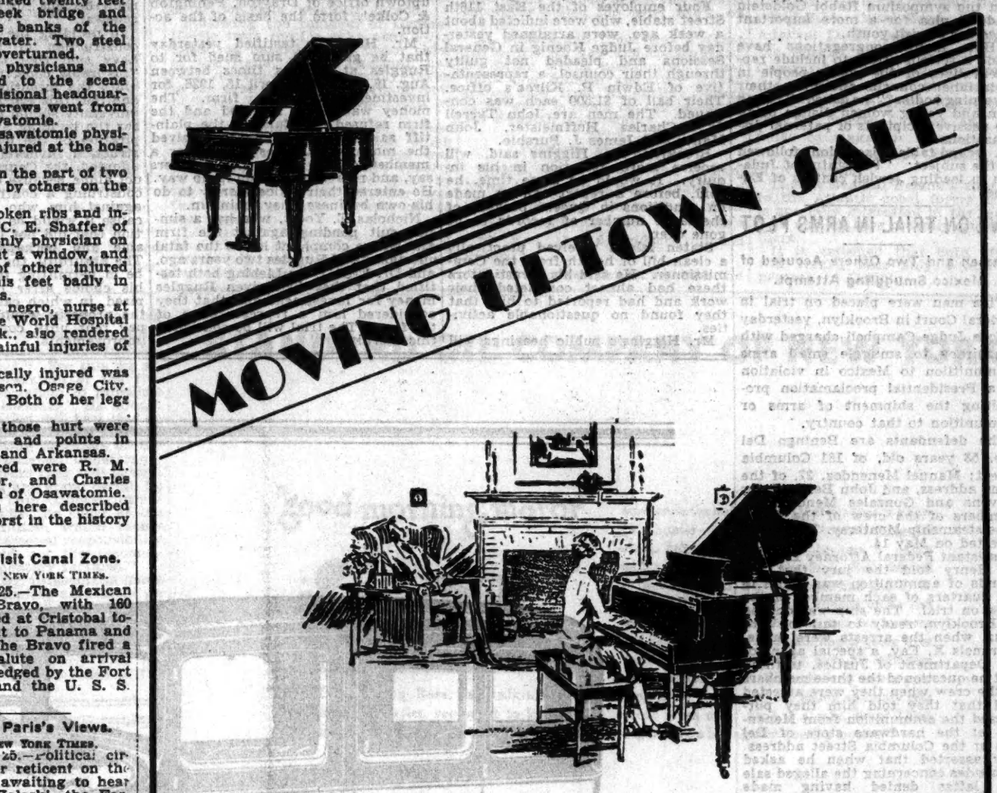

Will Your Children Bless You for Happiness Like This?

Or will your children be unhappy wall flowers like the scores of unhappy wall flowers you have seen? In this age of music it is unthinkable that you will let your children grow up without the accomplishment of being able to play the piano. It is the universal instrument—the center of a happy party—the cause of thousands of contented homes.

A great sale is now going on in which you can buy on easy terms a fine piano that will bring with it all the blessings of music to your home and your children.

Don't Let This Chance Go By!

This Foster Baby Grand

Regularly $725

Sale priced $575

That is an outstanding value. This piano is an instrument we can recommend to you as possessing the tonal qualities, the finish, the design, the durability demanded by a musician And so desirable for your drawing room You can own it for as little as $18 a month Don't fail to see it today or tomorrow

Haines Baby Grand

Regularly $875

Another example of scores of pianos on sale at reduced prices in this great selling event. Sale priced $700

Only $70 Down and $21 a Month

Only 10% Down—Years to pay balance

Your present piano taken in exchange. *Free deliveries anywhere.*

Mason & Hamlin

313 Fifth Avenue

A VACATION PARADISE

The BLACK HILLS OF SOUTH DAKOTA

CHICAGO NORTH WESTERN LINE

THE nearest of our Western playgrounds, The Black Hills of South Dakota, is an enchanting vacation land of nine thousand square miles of scenic beauty and grandeur of infinite variety—ideal for a perfect summer vacation.

Clear, pure, pine-scented air; rugged rock-topped peaks clothed with blue spruce and Norway pine; rollicking streams teeming with gamey fish; canyons, gorges and slopes of awe-inspiring beauty; mineral springs with their health-restoring waters; splendid highways for motoring; numerous byways that lead to primeval solitude; the Belle Fourche roundup—these are in part the glorious attractions of the Black Hills.

For those who want conveniences, there are modern hotels* and cottages, Dude ranches, sporty golf courses, fine roads for motoring, trails for hiking and horse back riding, and comfortable easy-riding busses for sightseeing. On the other hand a thousand places present themselves for camp sites to those who like the more vigorous type of recreation.

*The new metropolitan Hotel Alex Johnson, at Rapid City, will be open for business about June 15th, 1928

Plan Now to Spend Your Vacation in the Black Hills

Low Summer Fares June to September, inclusive. Choice of three direct routes and fine fast trains from Chicago via Chicago & North Western Ry. Go one way and return another. Let us send you free illustrated booklets and detailed information about this vacation wonderland. Apply

F. G. FITZ-PATRICK
General Agent
204 Farmers' Loan & Trust Bldg., 475 Fifth Ave.
Phone Lexington 3170
New York, N. Y.

CHICAGO & NORTH WESTERN RAILWAY

The Best of Everything in the Best of the West

CROYDON LTD

INCORPORATED

10 EAST 44th ST., N.Y.C.

OPPORTUNITY

to purchase clothes of CROYDON Quality

Now at 50% Reduction

SUITS

$50 to $67.50 NOW $25.00 | $70.00 NOW $35.00

All Suits Up to $80 Similarly Reduced Suits of Nationally Known Manufacture From Our Regular Stock

IMPORTED GOLF HOSE $4.00 to $8.00 Now $1.95 to $3.95

IMPORTED SWEATERS All Reg. $10 Now $4.95 Sizes Reg. $12 Now $6.95

Hear the Republican Convention by Radio

New York Savings Bank

N. W. Corner 14th Street and Eighth Avenue

A QUARTERLY DIVIDEND

at the rate of 4½% per annum

FOR THE PERIOD ENDING JULY 1st, 1928, HAS BEEN DECLARED ON ALL ACCOUNTS FROM $5 to $7,500 AND ACCUMULATED INTEREST

MONEY DEPOSITED ON OR BEFORE JULY 5TH WILL DRAW INTEREST FROM JULY 1ST

Banking by Mail

Deposits made on or before the third business day of any month will draw interest from the first of the month of deposit.

Money to Loan on Bond and Mortgage

OPEN MONDAYS FROM 10 A. M. TO 7 P. M., SATURDAYS FROM 10 A. M. TO 12 M. OTHER DAYS FROM 10 A. M. TO 3 P. M. HOLIDAYS EXCEPTED.

CUTICURA

Best For Both Mother And Child

Regular use of the Soap, assisted by the Ointment when required, not only cleanses and purifies the skin of children and adults, but tends to prevent clogging of the pores, the common cause of rashes and other unsightly conditions.

Soap 25c. Ointment 25 and 50c. Talcum 25c. Sold everywhere. Sample each free. Address: "Cuticura Laboratories, Dept. 6M, Malden, Mass."

Cuticura Shaving Stick 25c.

Continuing our

Removal SALE

Pending Alterations

WE have but a few days left (prior to our removal to Southampton for the summer) in which to dispose of as much as possible of our large stock of

DIAMONDS, JEWELRY and SILVERWARE

including rings, bracelets, bar and circle pins, as well as every type of personal and gift jewelry of the well-known Betteridge quality, (excepting Gruen watches) at

Remarkable Reductions

This is our first sale in all our history of business. It offers you an opportunity to buy truly fine merchandise at lower prices than you expect to pay for similar quality.

We will reoccupy our present store after alterations are completed, on October first

SAMPLE PRICES
of the Tremendous Savings Offered You:

$25.00	articles now	$13.95	$300.00	articles now	$197.00
$50.00	" "	$32.85	$500.00	" "	$336.00
$75.00	" "	$48.75	$750.00	" "	$496.00
$100.00	" "	$66.00	$1000.00	" "	$665.00
$150.00	" "	$98.75	$2000.00	" "	$1348.00
$200.00	" "	$132.00	$2250.00	" "	$1516.00
$250.00	" "	$164.00	$2500.00	" "	$1687.00

BETTERIDGE & Co. Inc.
JEWELERS
545 Fifth Avenue · Cor. 45th Street

IF YOU LIVE IN WESTCHESTER the White Plains office of The New York Times, at 171 Main Street, will be found convenient when ordering classified advertisements, or in placing Summer subscriptions.—Advt.

27,000 paid their way —to see Elmira's fashion review

SPONSORED by the STAR-GAZETTE-ADVERTISER, in cooperation with local merchants, Elmira's fashion review played to 27,000 people during a single week. The success of this event indicates the receptiveness of Elmira people, the progressiveness of Elmira merchants . . . and the good will which the Star-Gazette-Advertiser enjoys among both.

ELMIRA STAR-GAZETTE-ADVERTISER

Elmira, N. Y.

Member of The 100,000 Group of American Cities, Inc.

one of the

GANNETT NEWSPAPERS

Rochester Times-Union
Utica Observer-Dispatch
Elmira Star-Gazette-Advertiser
Elmira Sunday Telegram
Ithaca Journal-News
Newburgh-Beacon News
Olean Herald
Hartford, Conn., Times
Plainfield, N. J., Courier-News

J. P. McKinney & Son, *National Representatives*
New York Chicago San Francisco

two-room suites with dining alcoves

—found only at The Marcy. Also serving pantry with refrigeration. Other features include spacious foyer, extravagant closets, living room 22 feet by 13 feet and oversize bedroom.

Special 3-room Corner Suites

Very large rooms, great closets, 2 baths. Splendid direct river view from some.

NOTE: The Marcy, of course, also features splendid developments of the

Complete One-Room Home

A cool, private roof-deck lounge with comfortable chairs has been provided for the use of guests and their friends

The marcy
720
WEST END AVENUE
Northeast Corner 95th St.

The Marcy occupies a corner of exclusive West End Avenue—one block to Riverside and Broadway. Express subway reached without crossing a street (7 min. to Times Sq.) 5th Ave. bus terminal one block.

This is a Bing & Bing Building

PATTERSON OFFERS RIKER'S PRISON PLAN

He Would Remove Males From Welfare Island to New Model Penal Institution.

GRAND JURY URGED CHANGE

Commissioner Says East River Penitentiary Will Be Finest in United States.

Commissioner of Correction Patterson made public yesterday the preliminary plans of the proposed penitentiary on Riker's Island in the East River. With the plans he made public a report prepared as a result of a survey made by the August, 1924, New York County Grand Jury.

The report recommends the removal of the penitentiary for males from Welfare Island and the establishment of a complete prison colony on Riker's Island. The Grand Jury, commenting on conditions at Welfare Island, said: "Under existing conditions 'workhouse' could be more appropriately named 'idle-house' and 'hard labor' be termed 'idleness,' but such terms will be literally applied when the new penitentiary is completed."

The proposed buildings on Riker's Island would take care of all demands placed on a modern penal colony. There would be a complete institution with a minimum population of 2,140 inmates and possibilities of expansion. The plans call for seven cell blocks with 240 cells each, 154 detention cells, 28 punishment cells, 28 observation cells and 250 hospital beds. Administration buildings are also planned.

The report made public by Commissioner Patterson says:

"The proposed Riker's Island prison colony, which will house about two-thirds of the sentenced male prisoners committed to the city's Department of Correction for a maximum three-year penitentiary or a two-year workhouse term, is planned on a most economical basis, especially as it is not designed as a massive or ornamental monument.

"The gridiron arrangement of its buildings is more economical than the 'hub' or 'quadrangular control' plan, as a minimum of custodial officers will be required. Such parallel arrangement of buildings will also permit future expansion of the institution without interfering with existing buildings or their administration. Furthermore, much of the expensive steel structure so characteristic of prisons is to be eliminated and a high wall substituted which will afford a maximum amount of light and ventilation."

The plans of the architects, Sloan & Robertson, call for the erection of twenty-two main and three minor buildings, and the construction of an enclosing wall, roads, water, lighting, sewerage and central heating systems, electric and power plant and the installation of all necessary equipment for the buildings, plants and industries. There are 240 acres on Riker's Island and seventy-seven on Welfare Island.

The money for the proposed new penitentiary has not been appropriated. It is the hope of those interested in the Riker's Island prison colony to have the funds appropriated so that work can be started soon and the project completed in about two years.

Commissioner Patterson, commenting on the plans, said:

"If the plans are carried out as proposed we will have the finest and most up-to-date penitentiary in the United States. Many other States have planned prisons fully the equal of the Riker's Island institution, but none of them, so far as I am aware, has carried out the plans as originally conceived."

SEES JEWISH LIFE HERE IN PERIOD OF DEFLATION

Rabbi Drob, Addressing Assembly at Long Branch, Notes Ebb of Enthusiasm in America.

Special to The New York Times.

LONG BRANCH, N. J., June 25.—Dr. Cyrus Adler, President of the Jewish Theological Seminary of America, conducted a symposium on "The Synagogue Today," at the session today of the twenty-ninth annual convention of the rabbinical assembly at the Scarboro Hotel here. Rabbi Israel Goldstein of the congregation B'nai Jeshurun, New York, was the principal speaker. Rabbi Max Drob of Philadelphia, President of the assembly, delivered his annual message.

Rabbi Drob said that American Jewish religious and communal life was entering a period of deflation. Between 1917 and 1928, he said, many temples, synagogues and religious centres were built at a cost of $60,000,000 a year and general activities rose to a high level.

"I am sure that this enthusiasm of post-war days is slowly but surely evaporating," he said. "The Jew is returning to the uneventful quiet of pre-war days."

The President declared that the Rabbinical Association must cope with these conditions with "the vigor it has always displayed in its battles for Judaism."

In the symposium Rabbi Goldstein made a plea for a more important place for Jewish youth.

"How many congregations have made a serious effort to include representatives of the young people in their inner councils and upon their governing bodies?" he asked. "Young men and young women dislike being the passive recipients of paternal dispensations."

A round-table discussion followed on the subject: "The status of Judaism in leading Jewish centres of Europe."

FIVE ON TRIAL IN ARMS PLOT

Seamen and Two Others Accused of Mexico Smuggling Attempt.

Five men were placed on trial in Federal Court in Brooklyn, yesterday before Judge Campbell charged with conspiracy to smuggle small arms ammunition to Mexico in violation of a Presidential proclamation prohibiting the shipment of arms or ammunition to that country.

The defendants are Benigno Del Rio, 53 years old, of 181 Columbia Street; Manuel Menendoz, 27, of the same address, and John Berm, Peter Stevens and Gonzales Mendoza, 28, members of the crew of the Ward Line steamship Monterey. They were arrested on May 14.

Assistant Federal Attorney Lindsay R. Henry told the jury that 500 rounds of ammunition was found in the quarters of each member of the crew on trial. The ship was docked in Brooklyn, ready to sail to Vera Cruz, when the arrests were made.

Francis X. Fay, a special agent of the Department of Justice, testified that he questioned the three members of the crew when they were arrested and that they told him they purchased the ammunition from Menendez at the hardware store of Del Rio at the Columbia Street address. Fay asserted that when he asked Menendez concerning the alleged sale the latter denied having made it. Fay also said Del Rio told him that he was ill at the time the sale was said to have been made and that Menendez was in charge of the store.

Lawmakers Begin Crossings Study.

Special to The New York Times.

TRENTON, N. J., June 25.—At a meeting at the State House here today the legislative committee appointed to study grade crossing elimination costs organized by naming Senator Davis as Chairman and Assemblyman Morrison as Secretary. The committee directed the Public Utility Commission and the State Highway Commission to furnish data bearing on the problem.

SUSPENDS FOREMAN IN PAYROLL INQUIRY

Taylor Ousts Brooklyn Street Cleaning Employe as Higgins Pushes Borough Hunt.

SEVEN FACING INDICTMENT

Four Manhattan Stablemen Plead Not Guilty—Richmond Force Cleared —Bronx Trio in Sing Sing.

Street Cleaning Commissioner Taylor announced yesterday the suspension of Richard Walsh, foreman of Stable D, in Brooklyn. Similar action taken against six others brings the total number of suspensions, since Commissioner of Accounts Higgins began his investigation, to forty-eight.

Mr. Higgins said he would ask District Attorney Dodd of Brooklyn this week to present evidence to the Grand Jury with a view to seeking the indictment of two "higher-ups" and five foremen in the Department of Street Cleaning who, according to evidence adduced, had been implicated in the payroll padding.

Four employes of the East 116th Street stable, who were indicted about a week ago, were arraigned yesterday before Judge Koenig in General Sessions and pleaded not guilty through their counsel, a representative of Edwin P. Kilroe's office. Their bail of $1,500 each was continued. The men are John Tyrrell Jr., Charles Hoffmeister, John Maher and James J. Purshio.

Brooklyn, Mr. Higgins said, will receive more attention in his inquiry. It would be some time, he said, before a report can be made on conditions in Queens because of the large number of records to be gone over.

Staten Island received practically a clean bill of health from the Commissioner. He said his investigators there had almost completed their work and had reported to him that they found no questionable activities.

Mr. Higgins's public hearings will be resumed today. William J. Lougheed, William J. Oswald and Benjamin Stoeber, sentenced to prison last week for payroll padding in the Bronx, were taken to Sing Sing yesterday. They were the first three to be convicted.

Mr. Higgins refused late yesterday to comment on a report that the Brooklyn Ash Removal Company's $16,000,000 contract with the city for the removal of ashes and garbage and their disposal in Brooklyn had been contrary to the city's terms. Controller Berry, who recently said the contract was in the city's interest, is at Houston, Texas.

A detailed report of the findings of Assistant District Attorneys Ryan and Boneparth, in their investigation of nearly three months' duration into payroll padding in the Bronx will be placed in the hands of District Attorney McGeehan today. The report is to be made public.

TRY SUIT AGAINST BROKERS.

Jurors Hear Handville's Claim for $21,492 Paid to E. D. Ruggles.

The suit brought by Mansfield Handville to recover $21,492 from Drayton, Penington & Colket, stock brokers, was on trial yesterday before Supreme Court Justice Goldsmith and a jury. The defendants are W. Heywood Drayton 3d, Albin G. Penington and Triatram C. Colket, partners in the brokerage firm. Acts of Edwin D. Ruggles, who fell dead on March 13, 1926, when he was being questioned by detectives about the business he was conducting in the uptown office of Drayton, Penington & Colket, form the basis of the action.

Mr. Handville testified yesterday that he gave the sum sued for to Ruggles at various times between Aug. 16, 1923, and April 15, 1926, for investment with the firm. The money was never invested and the firm refused to refund it, the plaintiff said, because it never received the money. Ruggles was never a member of the firm, the partners say, and represented them in no way. He entered their office merely to do his own business, they maintain.

Nicholas E. Yoost, who has a simllar suit pending against the firm and whose complaint led to the fatal questioning of Ruggles two years ago, and Dr. Fred J. De Liebing both testified that they had given Ruggles money for investment and that they considered him a representative of the firm. The trial will be continued this morning.

COLUMBIA LOSE S SUIT OVER A LEASE

Lessee Wants Plots in 49th and 50th Streets to Offer Them as Site for Opera.

In deciding a suit yesterday against the Trustees of Columbia University, Supreme Court Justice Levy upheld the contention of Nathan Kalvin that he has a right to renew a lease from the Columbia Trustees for the property at 20 West Forty-ninth Street and 25 West Fiftieth Street, said to be embraced in a proposed assembling of property there to be tendered as a site for a new Metropolitan Opera House.

The two parcels were obtained by Kalvin under a Columbia leasehold granted in 1907, which gave the university the right to repossess itself of the property at the termination of the lease by paying the tenant for the value of the building erected thereon, to be determined by appraisers, or to make a new lease to the tenant. Columbia chose to take the property, but no report had been made by the appraisers when the lease expired on Dec. 31 last. Kalvin then maintained that the trustees had failed to avail themselves of their choice and contended that the right became his and gave notice of renewal.

In deciding the suit for a judicial construction of the lease, Justice Levy said that the lease must be "favorably construed so as to effectuate the intention of the parties," and that this construction is that the university should have elected to pay for the building at or before the expiration of the lease. If this construction favorable to the lesses is adopted, the Court said, it would be not alone because of the principle of construing a contract most strongly against him who drew it, "but because it would be the only construction that did not lead to an inequitable and perhaps absurd result." The absurdity, the Court said, would be in permitting the owner to make his choice after the lease had expired, in which case the one leasing the property would be compelled to pay rent until compensated for his improvements.

low round trip summer fares to

California

Widest choice of routes—for example, go out through the Rockies—see Denver, Colorado Springs, Pikes Peak Region, Royal Gorge, Salt Lake City, American River Canyon—return the famous Golden State Route through Carriso Gorge, Phoenix, Apache Trail Country. Through service—fast, luxurious trains.

ROCKY MOUNTAIN LIMITED
COLORADO FLYER
GOLDEN STATE LIMITED

Let us help plan a circle tour of the West and supply you with literature descriptive of California and the wonderlands through which you pass. Phone or mail this coupon.

P. W. Johnston, General Agent Pass'r Dept.
Rock Island Lines, 723 Knickerbocker Bldg.
Broadway and 42nd St., Phones Wisconsin 2515-6
New York, N. Y.

Please furnish literature and complete information covering a summer vacation trip to California, including fares, available routes, scenery en route and train service.

Name .....
Address .....
City ..... State 37

THE ROAD OF UNUSUAL SERVICE

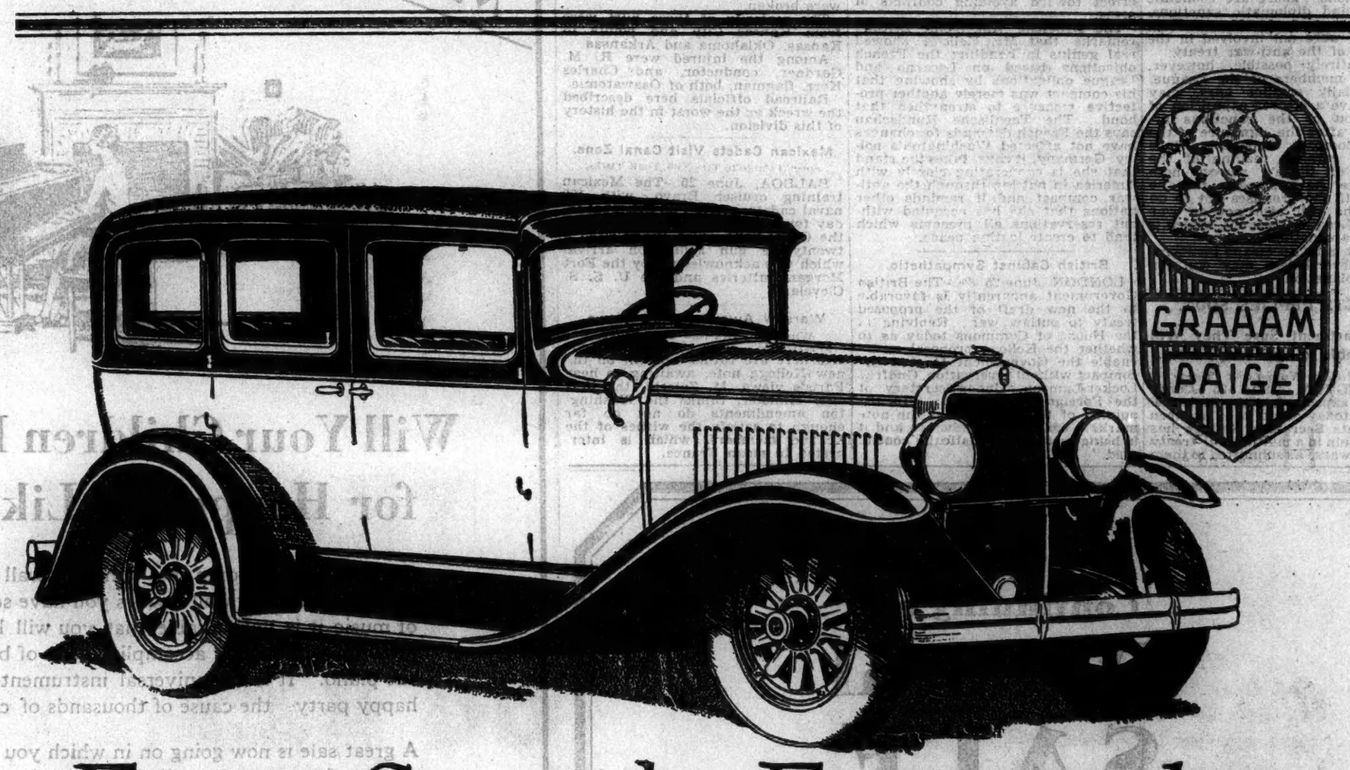

Four Speeds Forward . . . with standard shift

This moderately priced six cylinder sedan gives you all of the advantages of *four speeds forward*—with a beauty of appearance and brilliance of performance that will surprise you.

Joseph B. Graham
Robert C. Graham
Ray A. Graham

Five chassis—sixes and eights—prices ranging from $860 to $2485. Car illustrated is Model 614, 5-passenger Sedan, with 4-speed transmission (standard gear shift), $1295. (special equipment extra). All prices f. o. b. Detroit.

BROOKLYN
Pyke Motors Corporation
(Name changed—formerly Paige Brooklyn Corp.)
1275 Bedford Avenue. Lafayette 6600

NEW YORK
The C. H. Jennings Corporation
Broadway and 56th Street. Endicott 0300
The Dalley-Jennings-Graham Corp.
Wholesale
529 West 55th Street, New York

NEWARK
Hosp-Doyle Motor Corporation
226 Central Avenue. Mitchell 6400

GRAHAM-PAIGE

(1116-S)

"INTEREST
From Day of Deposit
to Day of Withdrawal"

America's Fairest Interest Plan at a Glance

Every Day a Deposit Day—

No rush for the first of the month. No battling with bad weather. Interest starts any day in the year you make a deposit!

Every Day an Interest Day—

You can't lose a single day's interest in the Emigrant because it is paid right up to the day of withdrawal—the *only* Savings Bank in New York where this holds true.

Just the Plan You Would Expect From
America's Largest Savings Bank

EMIGRANT

INDUSTRIAL SAVINGS
BANK

Two Convenient Offices

51 Chambers St. 43d St. & Lexington Ave.

STRESEMANN CUTS REICH CABINET KNOT

Vigorously Backs Coalition Under Mueller at Which His Party Had Balked.

MINISTRY EXPECTED TODAY

Foreign Minister Says It Must Be Strong to Settle Reparations Problem Definitely.

By LINCOLN EYRE.

Wireless to THE NEW YORK TIMES.

BERLIN, June 25.—By telegraph from the Baden Baden sanatorium in which he is convalescing from his recent illness, Dr. Stresemann today cut the Gordian knot binding the endeavors of Hermann Mueller, Socialist Chancellor Designate, to organize a new German Government. The Foreign Minister communicated to Herr Mueller in the most outspoken terms his desire to see a Government recruited from the parties forming the so-called Big Coalition brought into being. Its members, he said, would be themselves responsible for the Ministry's acts and no blame could be laid at the door of the parliamentary caucuses from which they would be drawn.

As a result of Dr. Stresemann's vigorous and public intervention there seems every likelihood tonight of the Cabinet being completed tomorrow and the names submitted to President von Hindenberg Wednesday. It will be called the "Government of Personages," meaning statesmen who, while affiliated with factions comprising the Big Coalition, will not formally represent their respective factions in administrative affairs. This is a mere species of camouflage designed to relieve the German People's Party, Dr. Stresemann's group, of the necessity of accepting officially items on the Socialist program to which the Populists strongly object.

Probable Cabinet Members.

Friday being a Roman Catholic holiday, it is deemed probable that the new Cabinet will not make its Reichstag début until Saturday.

Its composition probably will be as follows: Mueller, Chancellor; Wirth, Vice Chancellor; Streseman, Foreign Affairs; Groener, Defense; Hilferding, Finance; Severing, Interior; Brauns, Labor; Curtius, Commerce; Guerard, Agriculture and Transportation, and Schaetzl, Posts. Besides Mueller, Severing and Hilferding, a fourth Socialist, yet unchosen, is likely to be assigned either to the Ministry of Justice or of Transportation. Herr Koch, the Democratic leader, may also receive a portfolio.

The Catholic Centre's demand for the inclusion of former Chancellor Wirth in the Cabinet was approved today by the Chancellor Designate, who much prefers Dr. Wirth to the less liberal Guerard. Herr Braums also hails from the Centrist camp.

Stresses Foreign Relations.

Dr. Stresemann's telegram to Herr Mueller began:

"I consider the so-called Big Coalition the best practical possibility for obtaining fairly stable governmental conditions in Germany. From the start I have regarded skeptically the attempt to establish a Ministry on the basis of a program approved beforehand by the various parties, since it is psychologically scarcely possible to obtain their common consent to a program extending over years and covering economic, social, tax and domestic and foreign affairs."

The Foreign Minister then expressed disapprobation of the scheme to revive the Weimar Coalition, which he declared would be "too weak to treat, with the authority required by the Government, the big problems of foreign relations, notably the question of a definitive reparations settlement." For this, he affirmed, the cooperation of the five factions from Socialists to Populists inclusive was necessary. He added:

"Such cooperation will best lead to success when the personages drawn from the Reichstag caucuses of the Big Coalition reach an understanding on the program they will submit to the Reichstag and stand or fall by this program. This Cabinet formation coincides with the spirit of the German Constitution, which recognizes only the personal responsibility of Ministers and not the responsibility of parliamentary factions."

In conclusion Dr. Stresemann made it plain that complete agreement on all points at issue was not imperative, as compromises in Government issues could be achieved later on. Minister of Commerce Curtius, he said, was in full accord with his views and should be retained in the Cabinet.

SWEDISH FLIER WHO RESCUED NOBILE

P. & A. Photo.

Lieutenant Einar-Paal Lundborg, Who After Bringing General Nobile Safely From an Ice Floe in Ski-Equipped Plane, Crashed on a Second Flight to the Floe and Is Now Stranded There With Four of Nobile's Crew.

NOBILE, BADLY HURT, SPEEDS AID TO MEN

Continued from Page 1, Column 1.

mained intact in a terrible fall. They are serene, confident, especially because they know that I am here as they themselves wished. A thousand kisses to you and Maria."

The Madonna of Loretto is the protectress of aviators. The image of the Madonna, which was carried on the Norge, remained intact in the fall at Teller, Alaska, with the Amundsen-Ellsworth-Nobile expedition of 1926.

The Arctic searching parties now have three objectives: first, the three men who started afoot from Nobile's camp for Cape North; second, the seven men who went adrift with the dirigible, and third, Captain René Guilbaud's French airplane with Captain Amundsen and four others aboard.

Italian airplanes made extended flights along the eastern coast of Spitsbergen yesterday in search of the Amundsen party, but found no trace of them. Hope, however, has not been abandoned.

Fliers Rescue Cecioni.

Copyright, 1928, by The Associated Press.

KINGS BAY, Spitsbergen, June 25.—A second member of the crew of the ill-fated dirigible Italia was rescued tonight by airplanes, but four others and the pilot of a wrecked Swedish airplane were still marooned on an ice cake, awaiting succor.

Following the removal of General Nobile from the ice cake near Foyn Island on Saturday, the motor chief of the Italia, Natale Cecioni, has been rescued and, presumably, taken to the base ship Citta di Milano now at Virgo Bay, sixty miles north of here.

The condition of Cecioni, whose leg was broken in the crash which marooned the men on the ice, was not divulged in the meagre reports of the rescue which were given by the Citta di Milano. Neither was there mention of the identity of the rescue party.

Lieutenant Lundborg, who was marooned on the ice floe after taking Nobile off, reported by wireless today that he was attempting to make a runway for landing of light two-men planes on the ice block, which is about 900 feet long and 600 wide.

Meanwhile, there were reports here today from the Russian icebreaker Krassin, which left Bergen late last week for Kings Bay, that that ship had been in communication with Captain Amundsen and those with him. These reports, however, were denied later in an official message from the ship to the Russian Government at Moscow.

There was nothing new as regards Amundsen today. He was as definitely lost as on last Tuesday, when he failed to arrive at Kings Bay from Tromsö, Norway, which he left on Monday. Since then there has not been a word, authentic radio signal or other indication as to what became of the seaplane and the six men with it.

Sweden Sends Another Flier.

Special Cable to THE NEW YORK TIMES.

COPENHAGEN, June 25.—Every possible aid will be sent to Lieutenant Lundborg. This morning the chief of the Swedish air force asked the Government to send another plane to Spitsbergen.

A well known airman, Lieutenant Ekman, has been ordered to leave immediately for Malmslett airdrome, whence he will fly to Spitsbergen in a Fokker plane of the same type as was used by Lundborg. He will fly alone and, if necessary, pick up Lunborg's observer at Virgo Bay.

It is reported also that the Swedish Government intends to buy an English Moth plane, because this type of machine is excellent for making a landing on a small space and thus is especially suited for relief work on the ice.

At Spitsbergen there was a dense fog nearly all day and consequently no flying worth mentioning. Last night one Finnish and two Italian planes flew from Kings Bay, where relief work is being concentrated under Swedish leadership.

Positions of Rescuers.

ROME, June 25 (AP).—The Stefani News Agency made public tonight an official résumé of the positions of the relief expeditions for the Italia's crew and the Amundsen-Guilbaud group.

The icebreaker Braganza, with the two Norwegian planes piloted by Captain Riiser-Larsen and Lieutenant Leutzow Holm, is still blocked in the ice at North Cape. The two Norwegian planes are expected to assist in scouting expeditions for the Amundsen party.

At the mouth of Hinlopen Strait is the Swedish whaler Roy with a small hydro-plane which is to be used in search of the Mariano group, the three who left the Nobile party afoot to find land.

Participating in the search for these three are Italian expeditions with four dog trains, four Norwegian guides and three Alpine ice experts.

The Swedish steamer Tanja is expected to return tomorrow from Virgo Bay to Kings Bay, leaving at Virgo Bay only the Citta di Milano with three large planes, two Italian and one Swedish. There is also the small Finnish plane, which, as soon as modifications have been made in its skil landing gear, will rejoin the steamer Quest in Hinlopen Strait to assist the small Swedish plane there in the rescue of those still remaining on the ice.

Tomorrow the pilots of the three large planes will meet aboard the Citta di Milano and perfect plans for flights in search of the seven men carried away on the Italia's balloon.

FELAND GOES TO BLUEFIELDS

With Admiral Sellers He Will Inspect Nicaraguan Atlantic Coast.

Special Cable to THE NEW YORK TIMES.

BALBOA, Canal Zone, June 25.—Admiral D. F. Sellers, commanding the Special Service Squadron, and General Logan Feland, commanding the marine forces in Nicaragua, sailed on the flagship Rochester today for Puerto Cabezas and Bluefields to make an investigation of the situation on the Atlantic coast of Nicaragua.

This is General Feland's first visit to the Atlantic coast forces and he is specially interested in the landing field and air base recently established there.

It is expected that both officers will return here July 4 and then proceed to Corinto.

VENTILATION NOT Drafts

HERE is a device that is not a fan but an air mixer. Put one on your desk and turn the switch. Immediately you notice a change. Heaviness, odors—even tobacco smoke—disappear. Clear invigorating air surrounds you, fills your lungs; yet the papers in your hand are not even fluttered. The entire room becomes comfortable. Without the nuisance of commotion-raising fans or the drafty uncertainty of open windows, you have secured perfect ventilation.

a Cure for that Hot and Stuffy Office

Tested and Approved by Good Housekeeping Institute

SAVORY AIRATOR

Made by SAVORY, Inc., Buffalo, N. Y.

In thousands of offices, stores, shops, homes, hospitals, hotels—AIRATOR is solving the problem of absolutely controlled low cost, room ventilation. Portable, safe, simple, it does a big work in an entirely new and efficient manner. Its four peculiar blades rotate horizontally, not vertically. They draw in the air from all parts of the room—walls, floor, ceiling and corners. Within the globe they churn and blend this air; revitalizing it—putting the oxygen to work. Then they send it out again by gentle diffusion currents horizontally in every direction. There are no "dead" corners, no uncomfortable locations in a room where the AIRATOR is on the job. It is as useful in winter as in summer. It brings comfort, health and efficiency at all seasons. You can't appreciate how good the AIRATOR is until you've had a demonstration. Ask for one today.

Sold in the GREATER NEW YORK District by the Following Firms:—

NEW YORK CITY
Baitinger Electric Co.
Bristol & Bristol
H. Bendheim
Carnahan & Dalzell, Inc.
Corporation Supply Co.
Cortes Ward Company, Inc.
Ernest Craske
Ellis Davidson Co.
Fordham Electric Co.
Freer Electric Co.
Wm. H. Gordon
Haberman Bros.
Irving Kenner Company
Kellogg & Bertine
Lindsay-Wright, Inc.
National Casket Co.
Patterson Brothers
Rosco Electric Co.
Weil Brothers
John Ward & Son

LONG ISLAND
Baldwin, C. E. Whitehead & Son
Bayside, J. V. Stone
Belmore, M. Weinman
Jackson Heights, Towers Hdw. Co.
Jamaica, Birdsall & Hoshein
Long Island City, Haupt Paint & Hdw. Co.
Long Island City, F. H. Miller
Long Island City, National Casket Co.
Long Island City, Racknagal Hardware Co.
Queens, L. Anderson & Son
Rockaway Beach, H. N. Reeves
Rockville Center, L. Ledet

BROOKLYN
Economy Electric Supply Co.
B. Koenen
Lindsay Laboratories
E. J. Sweeney

WESTCHESTER DIST.
Mamaroneck, N. Y., E. K. Ortiz
Port Chester, N. Y., Johnson-Bierman Co.
Tarrytown, N. Y., H. A. Reynolds
Tarrytown, N. Y., Cramer & McCutchen Co.
Tuckahoe, N. Y., Cornell Bros.
White Plains, N. Y., Austin Electric Supply Co.

NEW JERSEY
Bloomfield, W. A. Pitt & Co.
Chathain, Trowbridge & Atteridge
Elizabeth, Brodhead Murphy Co.
Elizabeth, H. Robinowitz
Hackensack, Wurtz & Fuchs
Hoboken, Rudy Cloud & Bro.
Hoboken, A. Neri
Irvington, The Post Company
Irvington, Wolf Brothers
Jersey City, Anderson Bros.
Jersey City, C. F. Chapman, Jr.
Jersey City, Walter J. Coleman
Jersey City, P. B. DeWitt
Jersey City, Metropolitan Hdw. Co.
Jersey City, Louis Migdoll
Jersey City, John C. Morris
Jersey City, Bernard C. Moser
Jersey City, N. J. Medical Supply Co.
Jersey City, Plate-Adams Co.
Jersey City, A. Polhemus
Jersey City, F. E. Schmidt
Jersey City, Rudolph Schmitt
Jersey City, Sweeney & Higgins
Millburn, E. F. Lonergon
Montclair, E. Weller
Newark, Banister & Pollard Co.
Newark, Beach Electric Co.
Newark, Birkenmeier & Kuhn
Newark, Burstein & Winarsky
Newark, Fischer Cohen Co.
Newark, A. C. Galm
Newark, Jeffrey & Mayer, Inc.
Newark, Litzbauer Brothers
Newark, Livezey Surgical Service, Inc.
Newark, D. W. May Co.
Newark, E. N. Plates
Newark, F. K. Renter
Newark, Rittersbacher & Sons
Newark, Sokolov Bros.
New Brunswick, N. B. Electric Supply
East Orange, E. Orange Hardware Co.
East Orange, J. H. Owen, Inc.
Passaic, Lincoln Plbg. & Supply Co.
Passaic, Neyland Plbg. Supply Co.
Passaic, S. Senville
Paterson, Leo A. Costella Co.
Paterson, J. T. Doremus
Paterson, H. Lauer & Son
Paterson, Quinn Bros.
Paterson, New Jersey Advertising Co.
Paterson, J. L. Sturm
Perth Amboy, Elizabeth Hdw. Co.
E. Rutherford, Lamort Bros.
Union City, Brody Electrical Co.
Union City, Capitol Electric Shop
Union City, Paul Eifler
Union City, D. A. Mills
Union City, Steinbrook & Zeller, Inc.
Union City, Triad Sanitary Company
Union City, Union Plumbing & Sup. Co.

Phone Any Dealer for a FREE Demonstration.

BAITINGER ELECTRIC CO., 95 Chambers St., Distributors.

STANDARD OIL COMPANY OF NEW YORK

"good morning, motor"

"GOOD morning, Boss. Say, talking about horrible examples, you ought to look over that car next door. He was just coughing the sad tale across the hedge. Seems that his boss is a bargain hunter—drives all over town looking for cheap hobo gas. Whenever he sees a pump with a cut price, he fills the tank. Buys his oil at the same places. If ever a motor had the T. B. that poor car has it. He's so choked up he can hardly inhale his gas. His bearings are so worn and loose, it sounds like a milk wagon going over cobbles even when he's idling. Says his cylinders are in terrible shape. When he was new a year ago, he did eighteen to the gallon and only gets about seven now. Ain't it a pity, Boss? There ought to be a law against abusing motors."

ANY CAR OWNER CAN DO AS WELL— AND MANY DO

OUR own big automotive fleet is fueled with Socony Motor Gasoline and oiled with Socony Motor Oil exclusively.

Some of these hardworking trucks and cars have gone 90,000 and 100,000 miles without needing overhauling.

Any car owner who standardizes on Socony products can do as well—and many do.

Socony Special will silence that knock

If you have a new car with a high compression engine or an old car with carbon in the cylinders, try Socony Special—a particularly creamy cut of the world's best anti-knock gasoline. It gives you better pick-up, more power on hills, and a lot of extra comfort. It's equally good in cold and warm weather.

STANDARD OIL COMPANY OF NEW YORK

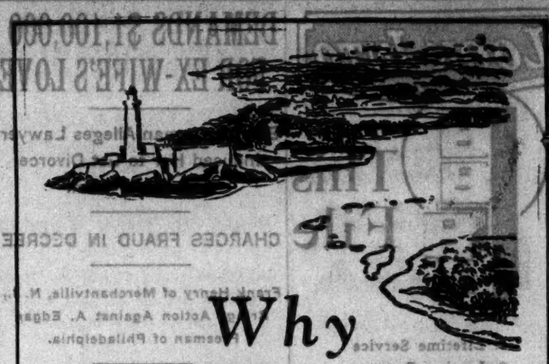

Why HAVANA

is 79 times as fire-safe as your own city

HAVANA, Cuba, has a per capita fire loss of only six cents a year! The average for American cities is $4.79. In other words, Havana is probably 79 times as fire-safe as your city.

The reason for this is simple. In Havana every residence *must* be fireproof. That is the law! In most American cities such laws do not exist.

You can protect your own family and your possessions by building with concrete. Build at least your first floor of concrete, for seventy out of every hundred residence fires start in the basement. Concrete cannot burn.

For best results use concrete made with good aggregate, just enough mixing water* and —Lone Star Cement. Before you buy your cement, ask the Building Material Dealer these four questions—the same questions architects, engineers and contractors ask when *they* buy cement. We give the Lone Star answers.

1. *Does the Cement exceed U. S. Government standards?*
Every shipment of Lone Star Cement is guaranteed in writing to exceed U. S. Government standards. The Lone Star dealer, in turn, guarantees every bag to you.

2. *How is the cement made?*
Lone Star Cement is made by the famous International Wet-Blending Process, a process which has made cement-making an exact science and has established a new high standard of cement quality.

3. *Is the cement uniform, bag for bag?*
The chemical content of Lone Star Cement varies less than 2/10 of 1% in millions of bags—a new high standard of uniformity.

4. *Are you certain to get delivery when wanted?*
The 13 mills of the International System, with a capacity of 20 million barrels a year, assure "on-time" delivery, no matter how great the emergency.

It will pay you to buy cement on the basis of this comparison. Concrete will save you money. Lone Star concrete will save you more.

**The facilities of our Research Department, directed by Prof. Duff A. Abrams, are available to all users of cement. Write us your problems.*

INTERNATIONAL SYSTEM
LONE STAR CEMENT

KNICKERBOCKER PORTLAND CEMENT CO., Inc.
New York, N. Y. Albany, N. Y. Boston, Mass.

Subsidiary of the International Cement Corporation, one of the world's largest cement producers —13 mills—annual capacity 20,000,000 barrels.

When time is important use "INCOR" Cement. This perfected Portland cement now makes possible 24-hour concrete of assured permanence. Used just like any other Portland cement.

This registered New York Times Key Tag brings lost keys back

10 cents
At Branch Offices
The New York Times

LOOK INTO

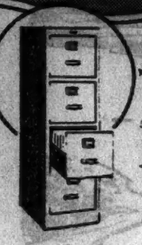

This File

1. Lifetime Service
2. Lasting Beauty
3. Instant Access
4. Smooth Operation
5. Protective Locks
6. Low Price

Write, phone or visit our New York office. Booklet on request. Our planning service will help you to get the maximum use from your floor space.

Van Dorn

Steel desks, safes, shelving, storage cupboards, filing cabinets and transfer files. Immediate delivery from New York warehouse.

41 East 42nd Street, New York
Telephone: Murray Hill 8994

$100

CASH Balance Monthly Less Than Rent
(NO EXTRAS)

Home Ownership
Made Easy AT LAST!

BEAUTIFUL HOMES!
On Picturesque Private Estate
$6,500 UP

DISTINCTIVE homes, choice of 7-room Colonial, 5-room English or California bungalow, every modern city convenience and improvement, on large plots in a magnificent park where over 500 people live in health and happiness; private bathing beach, 5-acre park; lake, golf, tennis, boating, fishing, etc., all within the park. 35 minutes easy commuting, splendid electric service of L. I. Ry. 3 blocks from new school, stores, churches etc.; 5 blocks from station.

Move in at once—$100 Cash (no more needed for 7-room Colonial), slightly more on other types. Title Policy and Deed delivered. Our plan is easier and better than a building and loan, material savings and absolute satisfaction guaranteed. Houses also built to order incorporating any of your individual ideas.

If you desire to get away from high rents and live in a beautiful, healthy environment, where you can enjoy all Summer and Winter sports, where kiddies are safe off the city streets, where your family will have delightful social life—all within easy reach of your business—then avail yourself of this unusual opportunity NOW. Sensibly restricted. References essential. Offer limited. Write OWNER for details without obligation—I. F. LANG, 225 W. 34th St., N. Y. C.

DEMANDS $1,100,000 FOR EX-WIFE'S LOVE

Bond Salesman Alleges Lawyer Induced Her to Get Divorce and Marry Him.

CHARGES FRAUD IN DECREE

Frank Henry of Merchantville, N. J., Brings Action Against A. Edgar Freeman of Philadelphia.

Special to The New York Times.

CAMDEN, N. J., June 25.—A suit for $1,100,000 was begun today by Frank Henry, a bond salesman of Merchantville, against A. Edgar Freeman, a Philadelphia lawyer, Union League member and Ocean Grove Meeting Association trustee, whom Henry charges with alienating the affections of his wife and "inducing her to go through a pretended form of marriage."

The suit was instituted for Henry at Toms River by J. Mercer Davis, Prosecutor of Ocean County. Henry asks the following damages:

"For enticing his former wife, $200,000; for alienation of her affections, $200,000; for inducing her to enter a pretended suit for false reasons, $200,000; for inducing her to go through a pretended form of marriage, $500,000."

He also has a suit pending in Chancery Court to have his former wife's divorce declared invalid.

Freeman refused to comment on the suit.

According to Henry, he and his wife, the former Miss Mabel E. Goble, had been happily married more than twenty years when they met Freeman in 1925 at Island Heights where they both had cottages. She was a member of the Board of Education of Merchantville for five years, was Chairman of the Camden County Parent-Teacher Association, a member of the Merchantville Women's Club and President of the Ladies' Auxiliary of the Island Heights Yacht Club.

Freeman, a bachelor, boarded with the Henrys. When his relatives went to Florida, Henry said, and in 1926 he found Freeman paying "marked attention" to his wife. He asked her to return home from Island Heights and she refused, he alleged, and later had the furniture removed from their home and went to Reno, where she obtained a divorce in 1927.

Henry alleges she fraudulently gave her home address to the court in Reno as Merchantville, Pa., instead of New Jersey.

Henry lives in Merchantville with their two sons, one 20 years old and the other 15. They were married in 1904. He and Mr. Freeman were said to be about 51 and Mrs. Freeman about 47.

Freeman was graduated from Haverford College in 1901 and from the University of Pennsylvania Law School in 1904.

WON'T GIVE UP BELA KUN.

Austria Holds Hungarian Charges Against Him Are Political.

Special Cable to THE NEW YORK TIMES.

VIENNA, June 25.—Bela Kun will not be extradited to Hungary to answer for his régime of Bolshevism there under a decision published by the Ministry of Justice today which upsets rulings of two Austrian courts and refuses to grant the request of Hungary for the person of the Soviet emissary.

Instead a Viennese Justice Court will begin the trial of Bela Kun tomorrow morning on charges of using a false passport and of conspiracy to cause disturbances in Vienna on May Day.

The Court of Justice of Vienna and the Court of Appeal of First Instances granted the extradition request, but the Minister of Justice, who has the final voice in the matter, refused to accept the evidence that Bela Kun was responsible for the murder of two Ukrainian officers when he ruled in Budapest. The Minister decided that the crime, if committed by order of Bela Kun, was a political move, for which he was not, therefore, personally responsible.

Government party leaders are dissatisfied. The Pangermans, as members of the Government, have requested Minister Dinghofer, one of their representatives on the Cabinet, to return from Carlsbad and give an explanation of his action.

Precautions are being taken to prevent disturbances at tomorrow's trial. Only fifty admittance tickets have been granted and every one entering the court will be searched, while armed guards will be posted in outbuildings.

COUZENS WOULD QUASH SUIT

Claims Senate Privilege in $500,000 Cochran Slander Suit.

WASHINGTON, June 25.—Senator Couzens of Michigan, defendant in a $500,000 slander suit filed here recently by Howe P. Cochran, an income tax expert, today filed a motion to quash.

The motion contended that the words complained of by Mr. Cochran, which were uttered in the Senate chamber, were privileged and cannot be questioned in any place but the Senate.

Mr. Couzens also complained that the subpoena served upon him on June 4 was defective. Cochran charged that Senator Couzens on April 12, in a Senate speech, accused him of having solicited tax business after the defendant had been engaged in a controversy with the Bureau of Internal Revenue concerning his holdings in the Ford Motor Company.

The motion will be argued Friday.

CITY BREVITIES.

Colonel Edward Croft, commanding the Sixteenth Infantry stationed at Governors Island, will relinquish command of the regiment today and will leave for Washington where he has been detailed to duty with the Plans and Training section of the Army General Staff. He will be succeeded by Colonel Stephen O. Fuqua, present executive officer of the Sixteenth.

Louis J. Frank, Superintendent of the Beth Israel Hospital, one of the fifty-nine member hospitals of the United Hospital Fund, announced yesterday that Saul Singer, President of the City Financial Corporation; Morris White, manufacturer, and Charles H. Silver of the American Woolen Company, had been added to the Board of Trustees.

The Hindu Dharma Mandal, a Hindu religious society, held its first meeting last night at Carnegie Hall.

WRIT HALTS MERGING DODGE, CHRYSLER

Continued from Page 1, Column 2.

known that the deposits did not reach this percentage.

Statement From Lawyer.

Mr. House, in behalf of Colonel Goddard, gave out a statement last night in which he said:

"The action is based on the contention that the firm of Dillon, Read & Co., which holds all of the voting stock of the corporation, proposed to transfer the Dodge assets without regard to the right of the preference stockholders to receive $105 a share for their stock on a dissolution of the company or the liquidation of its assets.

"If all the Dodge stock is exchanged the Dodge shareholders will hold 1,287,004 shares of Chrysler common, or scarcely more than 29 per cent. of the total 4,425,000 shares. In other words, they will have contributed half or more of the assets of the recapitalized Chrysler Corporation and will receive less than one-third of the stock representing the combined assets of Dodge Brothers, Inc., and the present Chrysler Corporation.

"The preference stockholders, if they make the exchange share for share, will hold about 850,000 shares of Chrysler common out of the total of 4,423,484 shares, or a minority interest of less than 20 per cent., on a parity with other common stockholders. A preferred stock of investment character, possessing a preference in dividends—at 7 per cent. and always amply earned—and in the event of dissolution, liquidation or winding up of the company, to the extent of $105 a share, which is also the redemption price, will be exchanged for a minority common stock interest of a speculative nature.

Alternative Offered.

"In the spirit of the famous question, 'What are you going to do about it?' the authors of this plan or scheme have assured the investors holding Dodge preference stock that they have no remedy in the face of this apparent wrong but to take a valuation of their stock based on the recent market price—i. e., prior to the immediate announcement of the plan. In either alternative they will lose more than one-third of the liquidation figure of $105 a share fixed by the charter of Dodge Brothers, Inc., and stipulated in its stock certificates.

"In our opinion, the preference stockholders cannot be compelled to submit to such a choice of evils, but are entitled to resist the merger of the Dodge assets in the Chrysler Corporation as founded upon a consideration so inadequate and involving a distribution of the stock issued in exchange for such assets so opposed to and destructive of the rights of preference attached to the preference stock as not to be within the reasonable discretion of the directors of Dodge Brothers, Inc.

"Under the Dodge charter, the preference stock is entitled, in case of dissolution or liquidation or winding up, to be paid preferentially out of the assets up to $105 a share, and the Class A and Class B common stock are not entitled to any share until $105 a share shall have been paid on the preference stock.

Merger as Dissolution.

"The transfer of the business and assets of Dodge Brothers, Inc., to the Chrysler Corporation is as complete a liquidation as can well be conceived and therefore entitles the preference stockholders to demand the liquidation value of their shares. Under the decisions of the highest courts of several States construing the effect of provisions for preference of preferred stock in respect of capital value in the event of the merger of corporations or the consolidation of their assets, such merger plan cannot go through unless the preferred stock is given its contract rights.

"It is the merest evasion for Dillon, Read & Co. and the directors of Dodge Brothers, Inc., to appeal to the provisions of the Maryland statutes permitting a transfer of the entire assets of one corporation to another upon approval of the agreement therefor by the Board of Directors and 'the affirmative vote of two-thirds of all the stock (or, if two or more classes of stock have been issued, of two-thirds of each class) outstanding and entitled to vote.'"

History of Dodge Brothers.

The career of Dodge Brothers has been rather a stormy one since Clarence Dillon startled the financial and industrial world by handing to the heirs of the two Dodge brothers a check for $146,000,000 for their property.

E. G. Wilmer, who had established a record as an industrialist through his direction of the rehabilitation of the Goodyear Tire and Rubber Company, was named President of the new concern, and among his first acts was the scrapping of the line of four-cylinder cars on which the Dodge Brothers' reputation had been built and the inauguration of a line of sixes and eights. Difficulties cropped out, mainly due to the stiff competition which has developed in the industry during the last two years. Then Walter Chrysler and Clarence Dillon got together and announced the merger of the two companies, with Mr. Chrysler to become the directing head of the amalgamation. The proposed merger was hailed as logical in the financial world, but it received rather a cool reception in the stock market, mainly because a stock paying a $7 annual dividend was being offered in exchange for one paying only $3.

KNOX

KNOX

Panamas get started in life in Ecuador. Knox gives them their tapered crown and narrow brim in New York. And they are seen wherever smart and cosmopolitan heads congregate!

(Knox straw hats range in price from $5 to $500)

KNOX
THE HATTER

The Paramount Bldg. (B'way at 44th) *711 5th Avenue (at 55th)*
Fifth Avenue at 40th Street *Roosevelt Hotel (Madison at 45th)*
161 Broadway (Singer Bldg.) *Waldorf-Astoria (Fifth Ave. at 34th)*

KNOX HATS, FOR YOUR CONVENIENCE, CAN BE FOUND AT:
J. P. Carey & Co., Grand Central Terminal
John W. Ryan, Inc., Pennsylvania Terminal
At all John David Stores—At all Long Hat Stores

"Joy of Living"

57

WHY did Heinz go into the cereal business?

Because the House of Heinz, after years of research work, was convinced that it was possible to make a contribution to your health and enjoyment by the production of a cereal food entirely different from any other already on the market.

Heinz Rice Flakes are the result.

But to give you Heinz Rice Flakes it was necessary to develop an entirely new process of cereal-making.

By this patented process, certain qualities of the whole rice grain are combined in such a way as to impart a new health-giving quality to the flakes. This is the first and only time that the natural cellulose or roughage content of the rice grain has been entirely retained in a cereal, giving to Heinz Rice Flakes the properties of a gentle, natural laxative.

Most important of all—you will say—is the delightful flavor of this new cereal. An entrancing, nut-like flavor that has no likeness in any cereal you ever tasted.

All in all, Heinz Rice Flakes are just what Heinz set out to perfect... an entirely different, more edible, better tasting, more healthful, crispier, crunchier cereal food . . . ready to eat with milk or cream and a little sugar.

This is Heinz contribution to the cereal-making industry and to the health of the nation.

HEINZ
Rice FLAKES
TASTE GOOD—DO GOOD

Color
the spirit of the new
HUDSON
VOGUE

The Coupe $1265 (Rumble Seat $30 extra)

and *performance* advanced
to thrilling new Limits . . .

$1250 UP

118-inch Chassis
Roadster $1295
Coupe 1265
(Rumble Seat $30 extra)
Sedan $1325 Coach $1250

127-inch Chassis
Standard Sedan . . $1450
Custom Landau Sedan 1650
Custom Victoria . . 1650
Custom 7-Pass. Sedan 1950

All prices f. o. b. Detroit

Buyers can pay for cars out of income at lowest available charge for interest, handling and insurance

Hudson's exclusive fashion of line, color and appointment is adding thousands of beauty lovers to the hosts who want its supremely brilliant performance. In the new models a wider variety of colors are presented than ever before in history and performance is advanced to entirely new standards of motordom.

In the Super-Six you have the satisfaction of a chassis so advanced it will not find comparison in design or value, this year, or perhaps the next or next.

Through the Super-Six principle, Hudson has the greatest smoothness and efficiency in power transmission that we know. And through its companion invention the greatest efficiency in power generation ever attained to our knowledge.

These are advantages responsible for the most enthusiastic owners and buyers in Hudson history.

And all are delighted to find with all its others economies, a gasoline saving never established by a car of its weight and size.

HUDSON MOTOR CAR COMPANY OF NEW YORK, Inc.
1842 Broadway at 61st Street

BROOKLYN, N. Y.
1422 Bedford Avenue

JAMAICA, N. Y.
Bergen and Hillside Aves.

BRONX, N. Y.
2374 Grand Concourse at 184th St.

NEWARK, N. J.
961-963 Broad Street

DEALERS

MANHATTAN
UPTOWN HUDSON & ESSEX CO., 641 West 125th St., near B'way.
HEIGHTS HUDSON-ESSEX, INC., 1221 St. Nicholas Ave., at 171st St.
L. SCHNUMACHER, 1102 First Ave., at 60th St.
FIFTH AV. HUDSON-ESSEX CO., INC., Fifth Avenue at 110th St.

BRONX
HARRY MYERS HUDSON-ESSEX CORP., 802 Southern Boulevard.
BOSTON ROAD HUDSON-ESSEX CO., INC., Boston Road & Prospect Ave.
RUFF & BURD, INC., White Plains Ave., at 215th St.
JULIUS WEIL CO., 288 East 138th Street.
FORDHAM HUDSON-ESSEX, INC., East Fordham Road at Third Ave.
HEWITT GARAGE, 3357 E. Tremont Ave.

BROOKLYN
BENSONHURST HUDSON-ESSEX CO., 86th Street and 18th Avenue.
EVERGREEN MOTOR SALES, INC., 1515 Bushwick Avenue.
GREENPOINT HUDSON & ESSEX, 578-580 Manhattan Avenue.
LANCE MOTOR SALES CORP., 337 Roebling Street.

BROOKLYN (Cont'd)
BEDFORD HUDSON-ESSEX CO., INC., 1104 Bedford Avenue.
FLATBUSH HUDSON-ESSEX CO., INC., 7th and Flatbush Avennes.
BENJ. F. STEPHENS, Inc., Flatbush and Bedford Avenues.
PARKWAY HUDSON-ESSEX CO., INC., 4304 Ft. Hamilton Parkway.

IN PHILADELPHIA ~~~

THE ADVERTISER HAS THIS OPPORTUNITY

WHICH NO OTHER LARGE MARKET CAN OFFER

ANALYZE all of the great markets of America: their sales potentials . . . their advertising costs . . . the newspaper conditions,—and you will find in no other market the unusual opportunity that Philadelphia offers the advertiser today.

Here is a prosperous city of homes with extensive suburbs where great wealth and tremendous buying power abound.

A vast outlet for the manufacturer of a fine product,—the third largest market in the country.

Here is a fine newspaper reaching every portion of this market—covering practically every home in the city and its rich suburbs at a low advertising cost.

A unique situation: A great market of 600,000 homes, and a newspaper with more than 500,000 circulation. There is no parallel to this in all newspaper history.

Responsive Circulation

Retail shops know which newspaper has responsive circulation. Philadelphia shops, during 1927, placed more individual advertisements in The Bulletin than in all other newspapers combined. *More local and national display advertising* appeared in The Evening Bulletin than appeared in any other Philadelphia newspaper.

There is a unity of interests among Philadelphians, great and small. A spirit of moderation. A keen sense of values, of the fitness of things. High standards by which they test men and merchandise . . . and newspapers.

The Evening Bulletin reflects that sane, moderate spirit. Only this explains its growth, from a few thousand readers in 1895, to more than half a million today.

For The Bulletin has never given a prize nor run a circulation contest; has never treated news sensationally to win casual readers.

It has sought, always, to win confidence over the long road, rather than to make quick, spectacular gains.

Its supremacy in city and suburbs . . . its position as one of the great newspapers of America,—have been achieved by careful building over a third of a century.

More than ever today, when every sales expense must produce greater results, the Philadelphia market . . . and The Evening Bulletin . . . should receive first consideration in your sales plan.

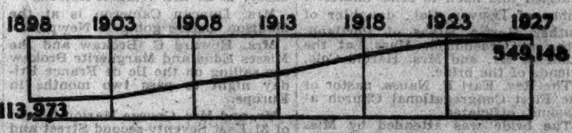

A Normal Growth

Natural Circulation . . . Normal Growth! Marks of true greatness in newspaper making. From a few thousand readers in 1895, The Bulletin has grown to more than half a million today. Without premium, prize or circulation contest. In city and suburbs, nearly everybody reads The Bulletin.

The Evening Bulletin

City Hall Square

PHILADELPHIA

New York Office: 247 Park Avenue
Chicago Office: 333 N. Michigan Ave.
Detroit Office: 321 Lafayette Boulevard
San Francisco Office: 681 Market Street

COPYRIGHT, 1928, BULLETIN CO.

SP

THE SAVOY-PLAZA

FIFTH AVENUE
58th to 59th Sts., N. Y.
Henry A. Rost, *President*

FAULTLESS appointments, irreproachable service, and a location touching the shopping and residential sections and overlooking the broad green acres of Central Park.

♦♦

The ADDITION
Opening October 1st
offers
Furnished or Unfurnished suites of two to four rooms at attractive rentals.

Under direction of
The PLAZA
OPERATING COMPANY

ANNOUNCEMENT

THE Studio of Mrs. G. Sidney Newcomer at No. 410 East 57th Street, by special arrangement with the Tishman organization, will be open to inspection . . . as an example of the charming decorative possibilities of these skilfully arranged suites.

Mrs. Newcomer will be in attendance to advise and assist tenants in the decoration of their own apartments.

This service is another feature of Tishman-tenant-cooperation.

Write for our booklet

410 EAST 57

PLANNED ERECTED AND MANAGED BY
TISHMAN REALTY & CONSTRUCTION CO. INC.
285 MADISON AVENUE
OWNERS AND BUILDERS SINCE 1898

Dine in the Open

A new and delightful feature

Just Opened

The Lombardy
An Apartment Hotel of Supreme Excellence

111 East 56th St. (Just Off Park Ave.) Telephone Plaza 8601

399
Park Avenue
(Corner 54th Street)

". . . . . One of Park Avenue's finest"

6-8-9 & 10 ROOMS

Immediate and Fall occupancy

BING & BING, INC.
119 West 40th St. ~ Penn 4180

This is a Bing & Bing Building

The Directoire

Of true impressive French feeling is this suite of Painted furniture, destined for the more important or formal bedroom. Gold leaf decorates the carved wood detail and the surfaces have the antique crackle finish now so much in favor in Paris. In sea blue, rose, green or ivory.

Can be ordered through your own Decorator

A. E. DIAMENT & CO.
101 & 118 Park Ave., New York
Philadelphia, 1518 Walnut St.

THEODOSIA SHALER WEDS PROF. DAVIS

Ceremony in Chapel of St. Bartholomew's Performed by the Rev. C. Macon.

SARAH Q. SHAW A BRIDE

Wed to William Faversham Jr. in Trinity Church, Concord, Mass. —Other Marriages.

The marriage of Miss Theodosia Shaler, daughter of Mrs. George E. Reynolds of 1 West Sixty-ninth Street and the late Harry Gibson Shaler of Pittsburgh, to Professor Hubert Vincent Davis, a member of the Faculty of the Hill School of Pottstown, Pa., took place yesterday noon in the chapel of St. Bartholomew's Church. The Rev. Clifton Macon of St. Bartholomew's performed the ceremony in the presence of relatives and a few close friends. While the guests were assembling there was a musical program by Dr. David McK. Williams, the organist, which included "Theodosia's Wedding Song," composed especially for the occasion by Dr. August King-Smith, from whose studio in Washington, D. C., the bride was graduated with high honors.

The bride entered the chapel with her brother, Harry Gibson Shaler, who gave her in marriage. She wore a costume of pearl gray chiffon trimmed with self-colored lace and a picture hat to correspond. Her bouquet was of mixed Spring flowers. Miss Alma Clarita Mestres was her maid of honor and only attendant. Her frock was of periwinkle blue chiffon. She wore a picture hat of the same shade and carried a bouquet of Spring flowers.

Charles Sutherland was best man, and the ushers were Charles R. Moeser and Richard A. Mestres.

A small wedding breakfast and reception followed at the Barclay.

Professor Davis and his bride, after a motor trip, will live in Pottstown, Pa. She is a granddaughter of Dr. Nathaniel Shaler, a former Dean of Harvard University. Mr. Davis is the son of the late Dr. Hubert Vincent Davis, a prominent surgeon of London, England.

Foster—de Mall.

Mr. and Mrs. Henry G. D. de Mall of New Brighton, Staten Island, have announced the marriage of their daughter, Miss Gabrielle de Mall, to Frank Pierce Foster 3d, which took place on Saturday in Christ Church, New Brighton. The ceremony was performed by the Rev. Charles W. Forster, assisted by the Rev. William H. Pott and the Rev. Guy L. Wallace. It was followed by a reception at the home of the bride's parents.

Coe—Rundspaden.

Miss Edyth Louise Rundspaden, daughter of Mr. and Mrs. Charles F. Rundspaden of Westfield, N. J., was married to Sydney William Coe, son of Mrs. Sydney P. Coe of Westfield, and the late Mr. Coe, last Saturday in the First Presbyterian Church, Fifth Avenue and Twelfth Street. The ceremony was performed by the Rev. James Healey, a former schoolmate of Mr. Coe.

The couple sailed Saturday morning for a wedding trip to Bermuda. On their return they will live at 33 Fifth Avenue, this city.

Faversham—Shaw.

Special to The New York Times.

CONCORD, Mass., June 25.—Miss Sarah Q. Shaw, daughter of Mr. and Mrs. Thomas Mott Shaw of Garfield Road, and William Faversham Jr., son of William Faversham of New York, English actor, and the late Mrs. Faversham, were married this noon in Trinity Episcopal Church by the Rev. Sherrard Billings, Senior Master of Groton School, assisted by the rector, the Rev. Smith Owen Dexter.

The bride made her debut last Winter and is a member of the Junior League and the Vincent Club. She was graduated from Concord Academy and studied design at the school of the Boston Museum of Fine Arts. Mr. Faversham, who is an actor, prepared for college at Groton School and later studied at Harvard University.

The bride had for her only attendant her sister, Miss Isabel Shaw of Concord, who served as the maid of honor. Philip Faversham of New York, brother of the bridegroom, was best man. There were six ushers: Courtland Barnes of Long Island, Bertrand Bell of New York, Henry Coob of New York, Harding Newman of Concord, George Tupper of Boston, and Parker Wise of Long Island.

Hoffmann—Hibbs.

Special to The New York Times.

MANCHESTER, N. H., June 25.—Maurice Hoffman Jr., son of Mr. and Mrs. Maurice Hoffmann of 321 Walnut Street, and one of the best known musicians in the State, was married this noon to Miss Charlotte Hibbs of Denver, Col., daughter of Luther Martin Hibbs of Portland, Ore., at Greenbush, Mass., at the home of Mr. and Mrs. Harold Cole, friends of the bride.

The Rev. Earl F. Nauss, pastor of the First Congregational Church at Nashua, officiated.

The bride was attended by Miss Marion Rickert of New York City as maid of honor. Rolland Tapley of Boston was best man. After the ceremoney a breakfast was served at the Scituate Country Club. They plan to reside in this city.

Parties for Miss Ruth Noyes.

Many entertainments will be given for Miss Ruth Brewster Noyes, daughter of Mrs. Walter Chadwick Noyes, and William Sherman Stevenson before their marriage on June 30 at the home of Mrs. Noyes, 1,010 Fifth Avenue. Miss Marjorie Sperry of 375 Park Avenue gave a dinner last night at her home for the bridal party. Tyson H. Boggs of 418 East Fiftieth Street will give a tea this afternoon. Mrs. John Howard Lawler, sister of Miss Noyes, has arranged for a costume dinner with dancing tonight at her home, 419 East Fifty-seventh Street, and Miss Catherine Furness will give a luncheon tomorrow at the Park Lane. Miss Noyes will give a dinner for her attendants on Thursday at her home, and Mr. Stevenson will give his bachelor dinner that night at the Yale Club.

A Son to Mrs. Philip Vollmer.

A son was born to Mr. and Mrs. Philip Vollmer of 687 Lexington Avenue last Sunday in the Knickerbocker Hospital. Mrs. Vollmer is the former Miss Dorothy Haynes, daughter of Mrs. Archibald C. Haynes of this city and the late Mr. Haynes. The child will be called Philip Gale Vollmer.

Mrs. C. McCormick Jr. Appears in Play, Masking Her Identity With a Stage Name

Special to The New York Times.

CINCINNATI, June 25.—The modest name, Mary Butler, has concealed for four weeks the identity of Mrs. Cyrus McCormick Jr., wealthy Chicago society woman and wife of the head of the International Harvester Company, while she has pursued the busy life of an extra in the Stuart Walker Company at the Grand Opera House. Until this afternoon her presence in this city was known only to Mr. Walker himself. At her request he had kept a discreet silence. News queries from several Chicago newspapers precipitated a "run" of reporters on the Grand Opera House, and the story came out.

"I really had no intention of deceiving my many Cincinnati friends about my being here," Mrs. McCormick said, "but I simply had to get some work done, and this was the only way to do it. I am in the theatre from early morning until the last curtain comes down every night, and I knew that social engagements and that kind of a life wouldn't mix. I came down here with one purpose in mind, and wanted to fulfill it as far as possible before there were too many interruptions.

"The Chicago Junior League undertook three years ago to establish a series of plays for children, the profits to be given to charities. We decided that a certain number of members of the League should go out this Summer and enroll under the direction of some able producer, and take notes on lighting, equipment, staging, direction and acting. If we could get playing experience, so much the better.

"After looking over the ground, we decided that we probably could learn more from Stuart Walker in a limited time than from any other producer, and I am the first arrival. That is all. Mr. Walker's experience with the Portmanteau Theatre and his reputation for children's plays made him an ideal person under whom to study."

CINCINNATI, June 25 (AP).—Members of the regular cast of "Crime" at the Grand Opera House thought it was some kind of a joke when newspapermen went there today, looking for Mrs. Cyrus H. McCormick Jr. They were amazed when "Mary Butler," the aspiring actress, admitted that she was the person sought.

Mrs. McCormick's first stage appearance lasted only thirty seconds. Dressed as an old woman, she walked across the stage while a hold-up scene was in progress and was jostled by two gangsters who were pretending to be fighting while their companions were executing the robbery.

GUGGENHEIM GARDEN PARTY

Grounds of Hempstead House to Be Opened to the Public Today.

Special to The New York Times.

PORT WASHINGTON, N. Y., June 25.—The gardens of Hempstead House at Sand's Point will be viewed tomorrow afternoon by the public through the courtesy of Mr. and Mrs. Daniel Guggenheim that the Village Welfare Society of Port Washington may benefit.

Five hundred residents of North Shore are expected. Tea and cake will be served. Members of the society will act as guides through the estates of both Mrs. Daniel Guggenheim and Mrs. Harry Guggenheim.

There will be vocal solos by Mrs. Lindsay Howell and Mrs. Theodore Fright. Mrs. Arthur Lowry will be accompanist. The pupils of the Helen Reid and Mabel Montross Smith Schools of Dancing will give several numbers.

Among those of the younger set who will take part in the program are the Misses Margaret Moore, Madeline Moore, Margaret Cox, Ruth MacGilvray, Helen Van Der Wall, Betty Wysong, Romona Morgan, Betsey Kearton, Phyllis Warren, Mary Nicholson and Hazel Kirk. Mrs. W. R. Rensen will accompany them.

In the event of inclement weather, the party will be postponed until Wednesday.

ETHEL S. MARTIN ENGAGED.

New Rochelle Girl to Wed J. L. Albertson—Other Betrothals.

Mr. and Mrs. Charles Gordon Martin of New Rochelle have announced the engagement of their daughter, Miss Ethel Sandford Martin, to J. Lester Albertson, son of Mrs. Lester C. Albertson and the late Mr. Albertson, also of New Rochelle. Miss Martin is the granddaughter of Mrs. Benajah Molleson Martin of Ridgefield, Conn., and the late Mr. Martin of New York. She is a niece of Mr. and Mrs. Walter A. Sandford of this city and is a direct descendant of Lord Ambrose, Colonial Governor of New York.

The wedding will take place early in September.

Marshall—Huntley.

Special to The New York Times.

NEW LONDON, Conn., June 25.—Dr. and Mrs. Benjamin T. Marshall of Mohegan Avenue announce the engagement of their daughter, Elizabeth Ripley Marshall, to Edward Shepard Huntley of this city.

Miss Marshall is a graduate of the Gateway School of New Haven and also attended the Katherine Gibbs Secretarial School in Boston. Mr. Huntley is a graduate of Middlebury College. He is Treasurer of the Winthrop Trust Company of this city. Dr. Marshall is President of the Connecticut College for Women.

MADELINE F. BURKE TO BE A BRIDE TODAY

Her Wedding to C. G. King 3d Will Take Place at St. George's School, Newport.

SOCIETY ATTENDS REGATTA

The Marion Eppleys Entertain Party on Board Their New Schooner Yacht—Other Newport Events.

Special to The New York Times.

NEWPORT, R. I., June 25.—The wedding of Miss Madeline F. Burke, daughter of Mrs. Henry S. Hooker of New York, to Charles Goodrich King 3d of Providence will be the chief social event in the Summer colony tomorrow. The wedding will take place at noon in the new chapel of St. George's School, the first ever to take place there, and will be followed by a luncheon and reception at the Muenchinger-King. There was a dinner tonight at the Clambake Club for the wedding party.

The opening event of the New York Yacht Club's annual regatta today attracted many of the yachting enthusiasts from the Summer colony. Mr. and Mrs. Marion Eppley, just returned from a ten day's cruise on their new schooner, Advance, had a party of guests out to view the races, including Mr. and Mrs. Percy Weeks, Mr. and Mrs. Burgess and Mrs. Edwards. William K. Vanderbilt and his son-in-law and daughter, Mr. and Mrs. Earl T. Smith, remained over on the Ava to see the races.

Colonel and Mrs. F. V. L. Hoppin are expected tomorrow at the cottage of Mrs. Charles A. Child on Howe Avenue, which they have taken for the Summer.

Miss Louise Chase is a guest of Mrs. James Laurens Van Alen.

Mr. and Mrs. J. Stewart Barney Jr. are visiting friends in the Summer colony.

Mr. and Mrs. Joseph Washington Fraser of Detroit have leased through the office of Mrs. John F. Hubbard the cottage at 104 Mill Street and have taken possession.

Mrs. Ralph Somler of Hewlett, L. I., is at the Viking.

Mrs. Lawrence T. Paul, who has been occupying her home on Mill Street for a few weeks, has leased the house to Mrs. Drexel Dahlgren, and will sail for Europe shortly.

Mr. and Mrs. Henry Wilkinson of West Orange, N. J., are at the La Forge.

Miss Geraldine Bradley and Murray Taylor of New York have been the guests of Mr. and Mrs. Bradford Norman Jr.

Mr. and Mrs. J. Norman De R. Whitehouse will arrive at Sea Edge on Thursday.

Rear Admiral and Mrs. Cameron McR. Winslow have arrived from Boston and are again occupying the Corcoran villa on Narragansett Avenue.

Mr. and Mrs. Herbert C. Pell Jr. and Mrs. Pell's daughter, Miss Tilton, who is to be married in August, registered at the Casino for the season yesterday.

MISS ALICE HAYDEN TO WED TOMORROW

Her Marriage to H. M. Richardson, Bishop's Son, to Take Place in Bristol, Conn.

DELPHINE HEYL'S PLANS

Ceremony With Arthur Collins in West Orange, N. J., Saturday— Other Future Nuptials.

Miss Alice Hayward Hayden, daughter of Mr. and Mrs. Leonard Hayden of Bristol, Conn., will be married to Hallam Maxon Richardson, son of Bishop E. G. Richardson of the Philadelphia area of the Methodist Episcopal Church, and Mrs. Richardson, tomorrow night at the home of her parents. Miss Florence G. Hayden will be maid of honor for her sister, and Joan S. Steenberg, a niece of the bridegroom, will be flower girl. Robert L. Hayden, brother of the bride, will be best man. There will be no ushers.

Only members of the two families and a few close friends have been asked to the ceremony and the small reception which will follow.

Heyl—Collins.

The marriage of Miss Delphine Heyl, daughter of the late Colonel and Mrs. Charels Heath Heyl of Washington, to Arthur Collins of this city, son of Mrs. David A. Collins and the late Dr. Collins of Boston, will take place on Saturday afternoon at Bowood, the home of Mr. and Mrs. David M. Collins in West Orange, N. J. The ceremony will be performed by the Rev. Joseph P. Connor of the Church of Our Lady of Lourdes, West Orange, in the presence of a small gathering of intimate friends and relatives of the couple.

Washburn—Lockwood.

The marriage of Miss Dorcas Washburn, daughter of Mr. and Mrs. Reginald Washburn of Worcester, Mass., to Luke Burnell Lockwood, son of Mr. and Mrs. Luke Vincent Lockwood of 125 East Seventy-second Street and Greenwich, Conn., will take place on June 30, in All Saint's Church, Worcester.

Miss Washburn's sisters, the Misses Phoebe and Mary Washburn, will be her bridesmaids and her only attendants.

Because of the recent death of Charles G. Washburn, Miss Washburn's uncle, only immediate members of the family will be present, and there will be no reception.

Read—Landon.

Special to The New York Times.

BRIDGEPORT, Conn., June 25.—Out-of-town members of the wedding party of Miss Muriel Read, daughter of Mrs. Paul Ricker of Marina Park, and S. Gail Landon Jr. of Harrisburg, Pa., are in Bridgeport for the many pre-nuptial parties which are being given for Miss Read, whose wedding takes place Thursday afternoon in St. John's Church, this city. Miss Margaret Halle of Cleveland, Ohio, who will be maid of honor, and Miss Elizabeth Colgan of Columbus, are guests of Mr. and Mrs. Paul Ricker.

Matthew Davidson of Flint, Mich., one of the ushers, is guest of Dr. and Mrs. F. Winthrop Pyle. Harrington Bishop of Harrisburg, the best man, and Chauncey Hamlin of Buffalo, William Benthun and Waldo Greene of Harrisburg and Richard Goff of Waterbury, the other ushers from out of town, are the guests of Mr. and Mrs. Louis D. Curtis.

Dowdall—Hyatt.

Special to The New York Times.

NEWPORT, R. I., June 25.—The wedding of Miss Elizabeth Dowdall, daughter of Mrs. Rogers, wife of Commander Fred F. Rogers, U. S. N., whose engagement to Lieutenant John Kenneth Hyatt, U. S. N., son of Mrs. Thaddeus P. Hyatt of Brooklyn, was recently announced, is to take place on Aug. 27. The ceremony will probably be at the new home which Commander and Mrs. Rogers recently purchased on Greenough Place and Ayrault Street, Newport.

Notes of Social Activities in New York and Elsewhere

NEW YORK.

Mr. and Mrs. Lewis Latham Clarke of 998 Fifth Avenue will sail on the Olympic Friday night. After a visit with Colonel W. Grant Morden, M. P., and Mrs. Morden at their extensive estate, Heatherden Hall, Iver Heath, Bucks, England, they will motor in France, Germany, Austria and Italy, passing some time on the French Riviera. They will join Mr. and Mrs. Guernsey Curran Jr., in August at the Lido, near Venice.

Miss Elinor Klapp, daughter of Mr. and Mrs. Eugene Klapp of 812 Park Avenue, will be married to John H. H. Phipps of this city and Westbury, L. I., at noon today at the Summer home of her parents, The Lindens, Sandwich, Mass.

Mrs. R. Horace Gallatin is expected today on the Ile de France and will join Mr. Gallatin at Chepstow, their Summer place in Newport.

Prince and Princess Caracciolo di Leporano of Florence, Italy, are at the Ambassador.

The marriage of Miss Ursula Wolcott Griswold, daughter of Mr. and Mrs. William E. S. Griswold of 883 Fifth Avenue, to Woodbridge Bingham, oldest son of Senator and Mrs. Hiram Bingham of Connecticut, will take place on Thursday in Black Hall, Conn.

Mr. and Mrs. George H. Warren Jr., of Tuxedo Park are at the Ritz-Carlton.

Miss Angelica Livingston Gerry, who has been visiting her brother and sister-in-law, Senator and Mrs. Peter G. Gerry, in Washington, is expected today at the Savoy-Plaza.

Miss Madeline Forrest Burke, daughter of Mrs. Henry Stewart Hooker of this city and Newport, will be married to Charles Goodrich King 3d of Providence, today at noon in St. George's Chapel, Newport.

Commander Adolf H. de Solas, Naval Attaché of the Spanish Embassy, is at the Waldorf-Astoria.

Mrs. Duncan Cameron is at the Madison, before going to Newport.

Mrs. Howard C. Brokaw and the Misses Edna and Marguerite Brokaw are sailing on the Ile de France Friday night to pass two months in Europe.

Mr. and Mrs. George Marion Brown of 31 East Seventy-second Street and Mr. and Mrs. Robert Marvin Nelson will give a garden party on Thursday afternoon and night at The Moorings, Belle Haven, Greenwich, Conn., for Mr. and Mrs. Daniel Fisher Brown who are returning today from their wedding trip in Europe.

Mrs. Andrew McClean Parker of 22 East Eighty-ninth Street is passing the Summer at the House of Lords, Smith's Cove, Nova Scotia.

The Rev. William Jusserand de Forest is sailing Friday for an extended stay in Europe.

Mrs. Henry du Pont Baldwin of Baltimore is at the Vanderbilt.

Jules Henry, First Secretary of the French Embassy, will come to the Ritz-Carlton today to remain until he sails on the Ile de France.

Mr. and Mrs. A. Fitz Roy Anderson of 134 East Sixty-fifth Street will be for the Summer at Land's End, Nantucket, Mass.

Mrs. David du B. Gaillard of Washington is at the St. Regis.

The marriage of Miss Maude Hemingway Merriman, daughter of Mr. and Mrs. H. Morton Merriman of 118 East Fifty-fourth Street, to Lieutenant Joseph H. Nevins, U. S. N., will take place this afternoon in St. Bartholomew's Church. A reception will follow at the Park Lane. Mr. and Mrs. Merriman gave a dinner last night at their home for the members of the bridal party.

WESTCHESTER.

Mrs. J. Tyrrell Cheney of Bronxville was a luncheon-bridge hostess at the Bronxville Woman's Club yesterday in honor of her sister, Mrs. Richards S. Childs of New York.

Miss Doris Stephenson of Mount Vernon was a hostess last night.

Miss Elsie Dryer of Mount Vernon gave a shower in honor of Miss Dorothy Guenser of Bronxville, who will be married on Saturday to Lucas Mueller of New York.

Mrs. George N. Herzy of Pelham entertained with a luncheon-bridge in honor of Mrs. Edward W. Haskins.

Mrs. Gilbert D. Fish of Pelham entertained at tea in honor of her mother, Mrs. Amos Burr Castlefan of Washington.

Mr. and Mrs. C. D. Trubenbach of Pelham gave a dinner in honor of Mr. and Mrs. Arthur D. Koppell.

The first in a series of luncheon-bridges to be held this season at the New Rochelle Yacht Club took place yesterday. Mrs. Frank Schrenkeisen was Chairman, being assisted by Mrs. E. Hallock Brodhead, Mrs. J. Hayden Twiss, Mrs. Frederick Beers, Mrs. Albert Ritchie, Mrs. John O. Blinn and Mrs. Alfred Carreau.

A series of Summer bridges to aid the Ways and Means Committee of the Woman's Club of New Rochelle will open today at the home of Mrs. H. D. Winans in Overlook Circle, Beechmont. The hostess will be assisted by Mrs. Louis Willputte, Mrs. W. J. Hatley, Mrs. Edward Lyman Bill, Mrs. A. G. Bixler, Mrs. H. G. B. Dayrel, Mrs. George E. Folk, Mrs. James H. Hutchens, Mrs. Bedros Kazanjian, Mrs. Lyly Eolson, Mrs. Charles Porter, Mrs. C. A. Snider and Mrs. Herman Cokefair.

LONG ISLAND.

Mrs. Clifford Prince of Freeport will be a luncheon hostess tomorrow to the members of the Green Circle of St. James Methodist Episcopal Church.

Mrs. Harley Bacon of Cedarhurst will entertain with a bridge party on Saturday night.

The junior class of the Glen Cove High School entertained the seniors with a dance last night after class-day exercises. The dance hosts were Miss Claire Baldwin, President of the junior class; Fred Dimens, Vice President; Miss Isabel Lockwood, Secretary, and John Clark, Treasurer.

Mrs. A. Bessell, Mrs. J. A. Bernstein, Mrs. Philip N. Bernstein and Mrs. Joseph Edelstein will be hostesses at a card party on Thursday evening at the new Jewish Centre in Glen Cove.

THE HAMPTONS.

Among the box holders for the Southampton Village Improvement Association's street pageant of next Friday are Mrs. James P. Donahue, Mrs. Henry H. Rogers, Mrs. Charles H. Sabin, Mrs. Frederick A. Snow, Mrs. C. Eric W. McDonald, Mrs. Charles E. Van Vleck Jr., Mrs. Arthur S. Claflin, Mrs. Charles E. Merrill, Mrs. Fairfax Landstreet, Miss F. E. Wickham, Mrs. Kenneth O'Brien, Mrs. Robert Franklin Adams and Mrs. Theodore Weicker. Mrs. Adams is chairman of the box committee.

The annual street fair at East Hampton will be held on the village green on Friday, July 27, by the Ladies' Village Improvement Society. Mrs. George Ethridge, president, has called a meeting of the chairmen and vice chairmen of booths for next Friday.

The Maidstone Club will have its opening dinner-dance next Saturday evening. Scott McLanahan is the club's President; E. Clifford Potter, Treasurer; and W. N. Carson, Secretary. The club's new outdoor swimming pool and bathing beach with sixty cabanas already built and forty more to be finished for use this summer will be opened on July 21. The day's program will start at 11 o'clock with a series of water sports.

Miss Beatrice G. Pratt is occupying the Hill Street cottage leased for the season by Mr. and Mrs. Dallas Bache Pratt, who will remain in Europe until early autumn.

Mr. and Mrs. Edmund S. Twining, who spent last season at the Irving Latch Cottage, are occupying Robert Miller's Herrick Road cottage. Their villa in Great Plains Road has been taken again this Summer by Vernon C. Brown.

Mr. and Mrs. C. Wheaton Vaughan have arrived at the Culver Hill cottage which they have leased.

Mr. and Mrs. James H. McLean of Convent, N. J., have returned home after spending the week-end with Mrs. McLean's father, Albert B. Boardman, and Mrs. Boardman at their new lake front villa.

Mr. and Mrs. Joseph S. Clark will arrive from Philadelphia this week to spend the season at their Main Street cottage.

Eben M. Byers has opened Sandymount, his ocean front cottage.

Dr. and Mrs. Nicholas Murray Butler and Miss Sarah Schuyler Butler are in their Summer home.

Mrs. Duncan Stewart Ellsworth and Mr. and Mrs. Duncan S. Ellsworth Jr. are at their home in Meadow Lane.

Mr. and Mrs. Henry E. Coe are at The Apple Trees, their place in First Neck Lane.

Dr. and Mrs. Walter L. Niles are occupying their Main Street cottage. The Hollyhocks, the cottage occupied by them last season, has been taken this year by Mrs. Stephen H. Olin.

NEW JERSEY.

Elmer Ellsworth Stivers of Maplewood, whose marriage to Miss Henriette L. Sommer, daughter of Mr. and Mrs. H. P. Sommer of Newark, will take place on Friday, will give his bachelor dinner tonight at the Newark Athletic Club.

Miss Margaret Anita Carter, daughter of Mr. and Mrs. Benjamin Franklin Carter of Glen Ridge, whose marriage to Gerard Stuart Blythe, son of Mr. and Mrs. William A. Blythe, will take place tonight, entertained those who will be in the bridal party at Blue Hills Plantation, Dunellen, last night.

Mrs. W. Ward of Englewood gave a tea yesterday in honor of Mrs. Mario Lazo of Havana, who is spending the Summer with her mother, Mrs. Augustine Hopper of Englewood.

Announcement has been made of the engagement of Miss Grace Katherine Meyer, daughter of Mr. and Mrs. Edward B. Meyer of Maplewood, to Irving E. Bradley Jr., son of Mr. and Mrs. Irving E. Bradley of Maplewood.

A luncheon was held yesterday at the Old Barracks in Trenton by the representatives of D. A. E. chapters throughout New Jersey. Among those present were Miss Bertha M. Barwis, Mrs. C. Edward Murray and Miss Elma Johnston of Trenton, Mrs. Arthur H. Churchill of Montclair, Mrs. William J. Ward of Summit, Mrs. Henry C. Ward and Mrs. Ada S. Totten of Newark, Mrs. William A. Becker, Mrs. Horace H. Smith, Mrs. E. A. Marks, Miss Louise Anderson and Miss Mary M. Van Gunten of South Orange, Miss Julia G. Pierce and Miss Mary G. Jackson of Paterson, Mrs. Lloyd W. Grover of Princeton, Mrs. Edward M. Field of Elizabeth, Mrs. A. L. Stillwell of Somerville, Mrs. H. W. Satterfield of Plainfield, Miss Mildred C. Ennis, Mrs. William Lippincott and Mrs. Cecil Annett of Morristown, Mrs. H. J. Wright and Mrs. M. B. Farrar of Bloomfield, Mrs. Grace T. Mallalieu of Jersey City and Mrs. Howard S. Wilson of Metuchen. The members of Monmouth Court House Chapter received.

KOCH SISTERS BRIDES IN DOUBLE WEDDING

Miss Helen Marries Dennis Doherty; Miss Loretta, David Fitzgerald in Baldwin, L. I.

Special to The New York Times.

BALDWIN, L. I., June 25.—The Misses Helen and Loretta Koch, daughters of Mrs. Louise Koch of 29 Grand Avenue, this place, were married in a double wedding at 11 A. M. today in St. Christopher's Roman Catholic Church. The ceremony was performed by Mgr. John Oppel of Brooklyn. Helen became the bride of Dennis Doherty of Freeport and Loretta was wed to David Fitzgerald of Tarrytown. After their honeymoons the two couples will live in Baldwin.

Mrs. Mary Krier of Baldwin, who was Helen's matron of honor, and Mrs. Ethel McCormick of Baldwin who was Loretta's matron of honor, are sisters. Helen's bridesmaids were Miss Sophie Kleinhaus of Elizabeth, N. J., and Miss Una O'Doherty of Queens Village. Patrick Doherty was his brother's best man. Miss Josephine Lynch of New York and Miss Cecilia Koch, sister of the brides, were the bridesmaids of Loretta, and William Fitzgerald was his brother's best man. There were four ushers. Following the wedding a reception was held in the Freeport Elks' Clubhouse.

Alma C. Mestres Gives a Dinner.

Miss Alma Clarita Mestres, whose marriage to Charles R. Moeser takes place tomorrow afternoon in St. Bartholomew's Church, gave a dinner for her attendants and a few extra guests last night in the Florentine Room of the Park Lane. Mr. Moeser gave his bachelor dinner at the same hotel.

Mrs. Richard A. Mestres will give a luncheon today at Sherry's for her daughter, and tonight Mr. and Mrs. Charles Moeser of Cincinnati, parents of the bridegroom, will give a dinner with dancing for the wedding party at the Embassy Club.

The Dorset
IS NOT FOR SALE!

Most tenants of apartment hotels don't know who their landlord is from one week to another ...service and satisfaction vary with changing ownership...but not at THE DORSET...those that built it will continue to conduct it...it is not a real estate speculation...it is for rent, not for sale! ...it represents a great and permanent investment under—

The *Ownership*—
The *Sponsorship*—
The *Stewardship*—
Of BING & BING!

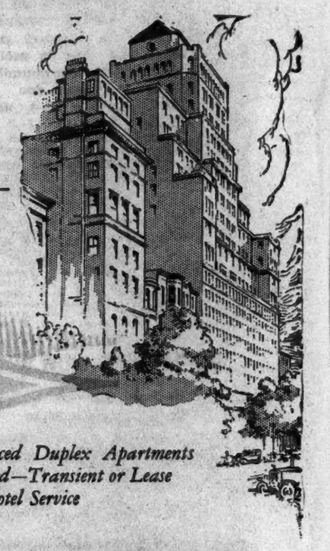

A few Simplex or Terraced Duplex Apartments Unfurnished or Furnished—Transient or Lease Complete Hotel Service

THE DORSET
THIRTY WEST FIFTY-FOURTH
Adjoining Fifth Ave.

SOME GENIUS plucked an Urban room out of the realm of sheer fantasy . . . set it 22 stories atop Fifth Avenue . . . put Lopez on the orchestra platform and St. Regis cuisine on the table. And New York found a summer paradise!

ST. REGIS ROOF
East 55th Street, Corner Fifth Avenue

From 7.30 until 1.30, except Sunday evening . . . On Sunday evening, dinner only, with summer concert orchestra . . . Luncheon served daily.

Sour Stomach

Sweetened instantly

Just a tasteless dose of Phillips' Milk of Magnesia in water. That is an alkali, effective, yet harmless. It has been the standard antacid for 50 years among physicians everywhere. One spoonful will neutralise at once many times its volume in acid. It is the right way, the quick, pleasant and efficient way to kill the excess acid. The stomach becomes sweet, the pain departs. You are happy again in five minutes.

Don't depend on crude methods. Employ the best way yet evolved in all the years of searching. That is Phillips' Milk of Magnesia.

Be sure to get the genuine Phillips' Milk of Magnesia prescribed by physicians for 50 years in correcting excess acids. 25c and 50c a bottle—any drugstore.

"Milk of Magnesia" has been the U. S. Registered Trade Mark of The Charles H. Phillips Chemical Company and its predecessor Charles H. Phillips since 1875.

All American Stars But Hunter Triumph as Wimbledon Tennis Tourney Starts

HUNTER IS BEATEN AT WIMBLEDON NET

American Davis Cup Star Loses to Andrews of New Zealand in Five Sets.

10,000 SEE COURT UPSET

Tilden Triumphs Easily, as Do His Team-Mates, Lott, Hennessey and Coen.

128 START IN FIRST ROUND

Lacoste, Cochet and Borotra Advance—De Morpurgo and Patterson Score.

Wireless to THE NEW YORK TIMES.

WIMBLEDON, England, June 25.—Ed Andrews, young New Zealand student at Cambridge and a dark horse of the deepest hue as far as international tennis is concerned, beat Francis T. Hunter in five sets today and thus furnished the sensation of the opening day of the Wimbledon tennis tournament.

Hunter is ranked second in American tennis and was one of the eight seeded players in the Wimbledon championships. Andrews never had played at Wimbledon before and all that was known about him was that he had shown promise at Cannes this Spring.

There was nothing accidental about his defeat of Hunter, however, for he won enough games and had strokes good enough to win a dozen matches. He also displayed a liability to lapse and an inability to score that nearly cost him today's contest. Early in the match, in fact, when he looked to have a winning lead, he lost it and in the last stages of the match, when he seemed to have lost, he won it. The final score was 6—4, 5—7, 6—4, 2—6, 7—5.

Aside from this upset, the other events today ran true to form. William T. Tilden, captain of the American Davis Cup team, galloped over M. V. Summerson of England with the loss of only one game and John Hennessey, Wilbur F. Coen Jr., and George Lott, other members of the team, advanced a round without losing a set.

Henri Cochet, Rene Lacoste and Jean Borotra of France and Baron De Morpurgo of Italy, all seeded players, achieved similar straight-set victories over mediocre opponents, but Gerald L. Patterson of Australia dropped a set to F. R. L. Crawford.

This is incidentally probably the most representative tournament ever held at Wimbledon. No fewer than twenty-two countries are represented in this League of Nations. With dazzling sunshine gilding the banks of flowers around the centre court and making its green grass greener and heightening the effect of filmy frocks and bright-hued parasols with which it was surrounded, it was a scene scarcely to be matched anywhere in the world.

Only Johnston Is Absent.

Of the six post-war Wimbledon champions, five were playing today. Bill Johnston being the only absentee. Altogether the following countries are represented: America, Canada, Argentine, Australia, Austria, Belgium, Czechoslovakia, Denmark, France, Germany, Greece, Holland, Hungary, India, Ireland, Italy, Japan, New Zealand, Scotland, Spain, South Africa and Wales.

In the first match on the centre court, Cochet, last year's champion, beat Mohammed Sleem of India, 6—2, 8—6, 6—4. When Sleem is at top form he never makes mistakes. His other assets are infinite patience and tireless power of retrieving. He hypnotizes his opponent into playing his own soft game or tantalizes him into overhitting.

At periods he did all these things to Cochet today and occasionally led the young Frenchman. But when Cochet needed points he gathered them with that almost disdainful ease which is characteristic of him.

Summerson, Tilden's opponent in the match which followed, has represented his country in international play. Tilden, however, made use of him chiefly as a whetstone to sharpen his weapons—a process which must have been rasping for Summerson.

Tilden only occasionally employed his matchless speed of stroke, his first services beating the Englishman with spin rather than pace and his ground shots being subtle rather than severe. Throughout he played in a mood of dour purpose and means business this year apparently as he has never meant it before.

Has Three Broken Bones.

The most remarkable thing about Patterson's match with Crawford was Patterson's erratic form. Although his elbow was bandaged and he is supposed to have three broken bones in his arm, his famous first service was almost as severe as ever and his smashing was decisive. But his ground strokes were out as often as they were in and no seeded player should lose a set to a player of Crawford's mediocrity.

Hunter's match with Andrews was waged on an outside court, but after a few sets were played it became the centre court in everything but the name. Andrews is a well-built youth with a severe American service, a topped forehand to which he can impart great speed at need, and a backhand shot straight down his opponent's forehand line, which was one of the best strokes seen at Wimbledon today.

Andrews lacked Hunter's consistent pace but his game was more varied and whenever he needed a point badly he followed up his kicking service into Hunter's backhand court and cut off Hunter's sliced backhand reply.

Andrews captured the first set at 6—4. Hunter finishing with a double fault. He went on to gain a 5—3 lead in the second set and had three set points. Yet Hunter saved each time and eventually took the set at 7—5.

In the third set Andrews led at 3—1 and then suffered one of the remarkable lapses which marked his game all through. Hunter made instant use of it to draw level at 4—all, taking the last game on four services. As quickly as he had collapsed, however, Andrews braced and took the set at 6—4.

He was now one set up and yet no one thought him the ultimate winner. He confirmed this opinion by dropping the first two games of the next set and though he defended stubbornly at the end and twice dragged Hunter back from set point, the American eventually evened the count by taking the fourth set at 6—2.

Andrews now seemed thoroughly tired, while Hunter, if worried, showed few signs of wear physically. The New Zealander called for tea. Friends brought two pots of steaming tea and two cups and placed them on either side of the court. Every time the players changed sides Andrews availed himself of this thoroughly British stimulant. They say tea won the war for England and it certainly seemed to have a remarkable effect on Andrews.

While the crowds which were now flocking in from other courts grew momentarily more excited, the New Zealander, with a series of amazing strokes, quickly captured three games and then went to 4—1.

Then came a lapse and Hunter, pasting the ball to the lines and following it up to keep Andrews from the net, evened the set at 4—all and then took the lead at 5—4 after Andrews had missed a smash with the whole court open. With Hunter's service to follow, it looked all up with the New Zealander.

Three times Hunter reached match point. Three times Andrews saved, but Hunter then lost his service, the next two games, and the match.

Two unofficial representatives of America also reflected credit on their country, young Sidney B. Wood defeating Nigel Sharpe of England, 10—8, 8—1, 12—10, and H. C. Brunie defeating A. Gentien of France, 3—6, 3—6, 6—3, 6—3, 6—4.

John Hennessey triumphed over an immemorial custom by appearing for his match against E. Mather, Rhodes scholar, dressed in black-striped flannel trousers.

America Loses Star.

WIMBLEDON, England, June 25 (AP).—America's invading tennis stars, bidding for the English championship, lost one of their doughtiest warriors in the opening round of play today when Francis T. Hunter was eliminated by young Ed Andrews of New Zealand, a student at Cambridge, by scores of 6—4, 5—7, 6—4, 2—6, 7—5.

All the other seeded players, including William T. Tilden, John Hennessey and the French "three musketeers," came through the first round with comparative ease, as did America's younger stars, and the totally unexpected defeat of Hunter stood out as the dramatic high spot of the day, which saw 128 entrants start play for the title.

Wilbur F. Coen, 16-year-old member of the American team, had a hard assignment in encountering the Danish Davis Cup player, Alex Petersen, but won by scores of 7—5, 6—3, 6—3. Petersen was steady through the first set but was no match for the youngsters' brilliant shots once Coen let himself out. Crowds almost tore down the backstop screens to get a view of the match in which the popular American boy eliminated Scandinavian hopes, as Petersen is the only entry from that section of the world.

England's all too slender chances of making a showing at Wimbledon suffered in the defeat of her ranking player, Edward Higgs, by the youthful Australian Davis Cup player, Harry Hopman, 6—2, 6—4, 7—5.

The summaries:

First Round—Ed Andrews, New Zealand, defeated Francis T. Hunter, United States, 6—4, 5—7, 6—4, 2—6, 7—5; William T. Tilden, United States, defeated M. V. Summerson, Great Britain, 6—0, 6—1, 6—0; John Hennessey, United States, defeated E. Mather, Great Britain, 6—1, 6—0, 6—2; George Lott, United States, defeated F. Crosbie, Great Britain, 6—2, 6—0, 6—0; Wilbur F. Coen, Jr., United States, defeated Alex Petersen, Denmark, 7—5, 6—3, 6—3; Sidney B. Wood, United States, defeated Nigel Sharpe, Great Britain, 10—8, 8—1, 12—10; Rene Lacoste, France, defeated H. C. Walcott, South Africa, 6—0, 6—2, 6—2; Henri Cochet, France, defeated Mohammed Sleem, India, 6—2, 8—6, 6—2; Jean Borotra, France, defeated A. H. Lowe, Great Britain, 6—2, 8—6, 6—4; Harry Hopman, Australia, defeated Edward Higgs, Great Britain, 6—2, 6—4, 7—5; Yoshiro Ohta, Japan, defeated G. D. Stefani, Italy, 6—3, 1—6, 6—1, 6—3; John Robson, Argentina, defeated R. Dash, Great Britain, 6—3, 6—2, 6—2; A. H. Catturuzza, Argentina, defeated R. E. Worthington, Great Britain, 6—1, 7—5, 6—2; Ronald Boyd, Argentina, defeated L. A. Godfree, Great Britain, 6—3, 6—2, 6—2; Baron H. L. de Morpurgo, Italy, defeated W. L. Breese, United States, 6—2, 6—7, 6—1; Gerald Patterson, Australia, defeated F. R. L. Crawford, Great Britain, 6—2, 4—6, 6—3, 7—5; H. C. Brunie, United States, defeated A. Gentien, France, 3—6, 3—6, 6—3, 6—3, 6—4.

DOWNING DEFEATED IN STRAIGHT SETS

Bows to McCabe in Eastern Junior and Boys' Tennis Tourney, 6-3, 6-2.

The seven seeded players in the Eastern junior and boys' tennis championships at the West Side Tennis Club at Forest Hills advanced two rounds yesterday without mishap. Only one third round match was played and since two of the seeded juniors played each other, the field was reduced to six.

Gibson McCabe, fifth seeded youngster, eliminated Richard Downing, seventh in the draw, in straight sets, 6—3, 6—2. The other seeded players are Walter Thomas, Richard Murphy, David Jones, Stanley Hart and Frank Martin.

The summaries:

Junior Championship.

First Round—Scott Landers defeated J. Rushman, 6—2, 6—1; Gordon Butler defeated Steve Sweden, 6—3, 6—1; W. Moramarello defeated John Lamp, 6—1, 6—2; David Jones defeated Sidney Young, 6—1, 6—0; John Holdiner won from Richard Solomon by default; Raymond Stone defeated Joseph Weisenberg, 6—2, 3—6, 6—4; William Colton won from Howard Roe by default; John Richardson defeated John Hamilton, 7—5, 6—3; Donald Frame won from Charles Corner by default; Stanley Hart defeated Richard Brown, 6—1, 6—3.

Second Round—Charles Marx defeated Henry Goddard, 6—1, 6—4; Richard Downing defeated George Sonders, 6—2, 6—0; Gibson McCabe won from Robert Solomon by default; Richard Murphy defeated Landers, 6—2, 6—3; Jones defeated Holdinger, 6—4, 6—1; Stone defeated Colton, 6—1, 6—3; Richardson defeated Frame, 6—3, 3—7, Hart won from De Witt Sterns by default; E. Midlich defeated Arthur Rosner, 6—0, 6—3.

Third Round—McCabe defeated Downing, 6—3, 6—2.

Boys' Championship.

First Round—Albert Moore defeated Joseph Wade, 6—0, 6—3; Thomas Penfield defeated R. Kelleher, 6—4, 6—0, 6—2; G. Rothschild defeated Chandler Parker, 7—5, 6—4.

FIELD IS CUT TO 25 IN COLLEGE TENNIS

Favored Entrants Triumph in National Tourney on Merion C. C. Links.

VAN RYN WINS TWICE

All Seeded Players Pass First Day's Grind Without Disaster—Doubles Draw Made.

By ALLISON DANZIG.

Special to The New York Times.

HAVERFORD, Pa., June 25.—A field of ninety-four players, representing thirty-five colleges and universities from every section of the country, set out today in quest of the national intercollegiate tennis championship on the turf courts of the Merion Cricket Club.

When twilight had fallen upon the scene there were hardly more than twenty-five of the contestants who could look forward on the morrow to resuming hostilities. The others were numbered among the casualties of one of the longest grinds that has marked an opening day of play in the forty-three years' history of the championship.

This tournament is outstanding for the number of young players of reputation who are making their initial bid for the title. On every hand new faces were to be seen, so much so that the familiar figures of a year ago were almost lost in the crowd.

Allison Not Defending Title.

Wilmer Allison of Texas, the champion of last year, was missing, and so also were Cranston Holman of Stanford, John F. Whitbeck of Harvard, Mel Partridge of Dartmouth and Clifford B. Marsh of Williams, to mention only a few of the more prominent ones.

There are eight players who have been constituted by the committee here as the logical group from which the successor to the Texan's title should come and every one of those eight was included among the small band of survivors left in the running tonight.

First, and at the top of the draw, is John Van Ryn, sixth in the national ranking, the player who gave up his excellent chance of making the Davis Cup team to get his degree from Princeton. Second, and at the top of the lower half, is Berkeley Dell of Texas, one of the numerous young contenders making their inaugural appearance in an intercollegiate championship.

Julius Seligson, Lehigh sophomore; Harris Coggeshall, Grinnell sophomore, and Gabriel Lavine, Pennsylvania sophomore, are also in that list of eight, and the three others are Ben Gorchakoff of Occidental College, runner-up last year and Alan Herrington and Ralph McElvenny of Stanford.

Van Ryn, Herrington, Gorchakoff and Lavine reached the fourth round and lost only one set among the four of them, while Seligson, Bell, Coggeshall and McElvenny each came through to the third round in straightforward fashion. So the net gain of the field against the eight standard bearers during the day was a single set, which Lavine lost to Fred Mesmer of Georgetown.

Van Ryn Yields Eight Games.

However, it was not all easy sailing for the favored candidates. Van Ryn yielded eight games to Harry Wolf of Williams, four in each set, and Gorchakoff had to attend strictly to his knitting in his third round match with Stowell Mears of Yale.

While giving credit to Wolf for the real worth of the tennis he played today and testifying to the speed of his first service and forehand and the cleverness of his thrusts from the net, yet Van Ryn probably could have brought the play to a close sooner than he did had he concentrated seriously on his task.

After playing rather slovenly at the start, to fall behind at 2—3, the Princeton youth opened up in earnest with his beautiful backhand and had Wolf at his mercy as he took nine out of the next ten games to win the first set and go ahead at 5—4 in the second. Here he faltered, and Wolf drew up to 5—5 before Van Ryn resorted to drastic measures again.

Coggeshall also had a lively battle on his hands, opposed to Malcolm T. Hill of Harvard. This was one of the prettiest matches of the day, going at 6—4, 7—5.

Columbia, New York University and Fordham were each represented by one of the survivors of the day. Frank Bowden of Columbia reached the fourth round and Edward Tarnagioli of N. Y. U. and Eugene McCauliff of Fordham are a round behind him. Kenneth Appel of Princeton, Gustave Feuer of Florida and Maurice Bayon of Tulane were the other players to reach the fourth round.

An accident that came close to having serious consequences occurred in the match between B. W. Feagley of Franklin and Marshall and Brainerd H. Whitbeck Jr. of Harvard. In making a forehand stroke Feagley struck his glasses with his racket and the right lens was shattered.

Particles of the glass entered his eye and cut the lower lid and the white of the eye just below the pupil. Had the glass entered a quarter of an inch higher it might have cost him the sight of his eye, it was stated by the physician attending him. Feagley could have continued the match as it was, but as he had no other glasses he was forced to default.

Doubles Under Way Today.

Play in the singles will continue tomorrow and the doubles will get under way with the following teams seeded:

Van Ryn and Appel of Princeton, defending champions; McElvenny and Herrington of Stanford, Whitbeck and Hill of Harvard and Williams and Thomas Clines of St. Xavier College of Cincinnati.

The summaries:

First Round—Julius Rosenthal, Fordham, defeated Edward Hymes Jr., Columbia, 6—1, 4—6, 6—2; David Freeborn, Wisconsin, defeated Thomas Donohue, Fordham, 6—3, 6—4; Donald L. Crane, Vanderbilt, won from T. M. Banks, Williams, by default; Eugene McCauliff, Fordham, won from A. Warren Augstadt, Juniata, by default; John Kent, Grinnell, defeated William F. Dalbey, Philadelphia College of Osteopathy, 5—7, 6—3, 6—1; W. B. Craft Jr., Pennsylvania, defeated Jack Pittman, Yale, 6—4, 3—6, 6—2; Fred Wreaner, Delaware, defeated Francis Kane, Notre Dame, 4—6, 6—2, 6—0; Harris Coggeshall, Grinnell, won from Holliday, Dartmouth, by default; Malcolm T. Hill, Harvard, defeated C. R. Appel, Franklin and Marshall, 6—0, 6—2; Hugh Dunlop, Texas, defeated Henry Neer, Oregon, 6—3, 2—6, 6—1; C. B. Mannmill, Swarthmore, defeated C. H. Miller, Gettysburg, 6—0, 6—4; George L. Jennings, Arizona, Tech, defeated Thomas Cline, St. Xavier College, Cincinnati, 6—1, 10—8; Arthur Ingraham Jr., Harvard, defeated Ted J. Griffin, Notre Dame, 6—2, 6—1; W. A. Stanger Jr., Philadelphia, defeated Donald Jones, Grinnell, 6—2, 6—4; John Wheatley, Stanford, defeated Raymond J. Harley, Juniata, 6—2, 6—3; John Wheatley, Stanford, defeated Raymond J. Harley, Juniata, 6—2, 6—0; Berkeley Bell, Texas, defeated Melvine Brill, Columbia, 6—1, 6—2; T. R. Halstead, Cornell, defeated A. H. Trumbull, Lehigh, 6—4, 6—3, 7—5; McCook Reed, Yale, won from Hugh McDiarmid, Swarthmore, by default; Henry L. Hood, Gettysburg, defeated George W. Johnson, Haverford, 6—2, 7—5; Louis Ferguson, Texas, won from Walter Genkler, Gettysburg, by default; Berkeley Kingdon, Drexel, won from J. N. McBride, Georgetown, by default; Edward G. Tarangioli, N. Y. U., won from Henry Koch, Gettysburg, by default; Frank Techorn, Columbia, defeated John F. Stone, Haverford, 6—3, 6—1; Ralph McElwenny, Stanford, defeated D. P. Redd, Princeton, 6—2, 6—2; B. M. Levin, Cornell, won from Del Heister, Dartmouth, by default; Arthur Wright, Yale, defeated Milton F. Hofkin, Pennsylvania, 5—7, 6—3, 8—6; Brainerd H. Whitbeck Jr., Harvard, won from B. W. Feagley, F. & M., 6—0, 11—2 and default; Emmet Hare, Georgetown, defeated William Clines, St. Xavier, 6—2, 6—1; Leonard Chamberlain, Tulane, defeated E. J. King, Fordham, 6—2, 6—2; George Lawton, Princeton, defeated W. S. Usher, Lehigh, 6—2, 6—0.

Second Round—John Van Ryn, Princeton, defeated Spencer Peets, Union, 6—2, 6—2; Harry J. Wolf, Williams, defeated Robert McMillan, Wisconsin, 6—4, 6—4; Donald H. Martin, Boston U., defeated Irwin A. Powell, Princeton, 9—7, 6—0; Frank Bowden, Columbia, won from Coggeshall defeated Hill, 6—4, 7—5; Jennings defeated James Ingraham, 5—7, 6—2, 6—1; Wheatley defeated Stanger, 6—3, 6—1; Dell defeated Halstead, 6—1, 6—1; McCook Reed defeated Hood, 6—3, 6—3; Ferguson defeated Elkington, 6—0, 6—2; Tarangioli defeated Techorn, 6—4, 6—1; McElvenny defeated Levin, 6—2, 6—1; Whitbeck defeated Wight, 6—3, 6—0; Leborde defeated R. Chase, Williams, 6—2, 4—6, 6—4; Ben Gorchakoff, Occidental, defeated Martin McKee, California, 6—2, 6—3; Stowell Mears, Yale, defeated Christopher Collan, Georgetown, 6—3, 15—13; Maurice Bayon, Tulane, defeated William Brandt, Drexel, 6—1, 6—1; Howard Key, Texas, defeated E. B. Ward, Harvard, 6—3, 12—10; Gabriel Lavine, Pennsylvania, defeated H. W. Kohler, F. and M., 9—7, 6—0; Fred Messner, Georgetown, defeated J. S. Clark, Williams, 6—1, 6—2; Leo Boldenwick, Wisconsin, defeated A. B. Bicket, Cornell, 6—1, 9—7; Kenneth Appel, Princeton, won from John Deveau, Dartmouth, by default.

Third Round—Van Ryn defeated Wolf, 6—4, 6—4; Bowden defeated Martin, 6—4, 6—2; Herrington defeated Ellis, 6—3, 6—0; Feuer defeated Soogs, 8—6, 6—2; Gorchakoff defeated Mears, 6—4, 7—5; Lavine defeated Messner, 6—1, 3—6, 8—6; Kenneth Appel defeated Boldenwick, 6—3, 6—4.

JARVIS LEADS FIELD OF 150 AT STAMFORD

Turns in Card of 156 in Qualifying Round of Connecticut Golf Tourney.

Special to The New York Times.

STAMFORD, Conn., June 25.—J. Jarvis Jr. of Goodwin Park, Hartford, led a field of 150 golfers over the Woodway and Wee Burn courses here today in the qualifying round of the annual tournament of the Connecticut Golf Association, match play for which will start tomorrow morning.

Jarvis turned in a card of 81 over the 18-hole course at Wee Burn during the morning round and came back strong in the afternoon with a 75 over the Woodway links. All entrants went thirty-six holes to finish.

The scores:

J. Jarvis Jr., Goodwin Park	81	75—156
W. P. Sweeney, Shuttle Meadow	78	80—158
P. Haviland, Brooklawn	80	78—158
H. Sill, Mill River	80	78—158
F. D. Rose, Sequin	82	79—161
A. C. Giles, Wee Burn	85	76—161
W. P. Seeley, Brooklawn	70	87—163
V. F. Lane, Rockrimmon	81	82—163
P. M. Grant, Goodwin Park	81	83—163
C. W. Birch, Hubbard Heights	82	81—163
H. W. Lockhart, Brooklawn	80	84—164
C. C. Elwell, New Haven	80	90—150
H. D. Strong, Brooklawn	83	83—166
A. Morell, Greenwich	81	85—166
D. Lapham, Woodway	88	79—167
G. Lay, Greenwich	84	83—167
R. Cook, Hartford	85	82—167
G. Smart, Wampanoag	83	84—167
P. Rothwell, Wampanoag	87	81—168
P. M. Ridabock, Woodway	88	80—168
A. Lavfevre, Shorehaven	88	80—168
Frank Lee Jr., Ridgewood	86	82—168
C. Alvord, Greenwich	84	84—168
W. L. Hubbard, Brooklawn	84	84—168
F. J. Daly, Hubbard Heights	87	81—168
C. W. Paige Jr., Hartford	88	81—169
Dr. Wm. MacDonald, Woodway	90	80—170
P. Brennan, Wee Burn	90	80—170
W. G. Heyneger, Waterbury	88	82—170
C. Brainerd, Wee Burn	80	90—170
D. F. Wheeler Jr., Brookhawn	93	77—170
J. Frothingham, New Canaan	86	86—172
E. H. English, Watertown	90	82—172
T. J. Murphy, Millriver	88	84—172
C. E. Davis Jr., Greenwich	82	90—172
P. E. Dailey, Brooklawn	90	83—173
R. J. Lay, Ridgewood	94	79—173
E. Burkowski, Naugatuck	89	84—173
S. Weber, Highland	85	88—173
P. E. Furber, Wee Burn	93	80—173

FRANK SHIELDS WINS DELAWARE NET TITLE

Extended to Four Sets to Beat Allison, University of Texas, 10-12, 7-5, 6-1, 6-1.

WILMINGTON, Del., June 25 (AP).—Frank Shields, of New York, National Junior Tennis Champion, added the Delaware State title to his list today by defeating Wilmer Allison, University of Texas, intercollegiate title holder, after four hard-fought sets. The scores were 10—12, 7—5, 6—1, 6—1.

Both players were somewhat erratic in the early stages of the match, especially in their service. After the second set, the young New Yorker steadied down and breezed through the next two to victory with the loss of only two games. Shields scored frequently on aces and sharp cut shots to the edge of the base line for placements.

Roberti Beats King Solomon.

BOSTON, June 25 (AP).—Roberto Roberti, Italian heavyweight, won a ten round decision from King Solomon of Panama at Braves Field tonight. Roberti weighed 223½ pounds and Solomon 194.

Brown Has No Complaint of Boat in Yale Race; Harvard to Use Same One in Olympic Trials

Special to The New York Times.

CAMBRIDGE, Mass., June 25.—"Fiddlesticks," was the comment today of Ed Brown, Harvard crew coach, when told of a statement, credited to George Pocock of Seattle, racing shell builder, that "certain specifications required by Harvard in the shell that was used against Yale last Friday cost Harvard several lengths."

The Harvard boat was presented by Ridley Watts, father of Captain Jack Watts of the Harvard crew, and was ordered built along the same lines as that purchased from Pocock a year ago, Brown declared. "The only suggestion we made was that it be 'stiffened' to carry the weight of the exceptionally heavy Harvard crew this year," Brown added.

When questions were put to Coach Brown as to the cause of Harvard's indifferent rowing exhibition that resulted in a defeat by as many as nine lengths, the Harvard mentor was reticent.

"No, not a word," he said. "Yale was good enough Friday to beat Harvard by nine lengths, and we aren't going to talk about that race. And if we didn't think we could row better in the Olympic tryouts than we did in the Thames you can bet we would not enter."

"What shell will you use in the Olympic tryouts?" Brown was asked.

"The same one that we've used for all our races this year," he replied. "It was badly buffeted by the wash kicked up by yachts below the railroad bridge after Friday's race, but it wasn't strained or weakened, we'll stick to the Watts-Pocock."

MISS DWYER LOSES ON APAWAMIS COURT

Forces Miss Greenspan to Only Three-Set Match of Day as Tourney Starts.

Special to The New York Times.

RYE, N. Y., June 25.—The women's Apawamis invitation tennis tournament got under way here today with all six of the seeded players advancing to the third round. Only one, Miss Clara Greenspan, had a difficult time in making progress, but she unleashed such a whirlwind attack when put to the test that she breezed through the deciding set with a decisive victory.

Miss Greenspan encountered Miss Gertrude Dwyer in her second round match and battled her way to a three-set victory, 6—2, 3—6, 6—1. She had to work hard in the first set even though she permitted her opponent only two games. But the glare of the sun took its toll of Miss Greenspan and she tired badly in the second set, Miss Dwyer winning, 6—3.

Intermission was called before the contestants took the courts for the deciding chapter and the rest period proved a boon for Miss Greenspan. She returned with renewed vigor and blasted her way to an easy triumph in the third set. Miss Greenspan had regained perfect control of her shots and her sharply angled drives continually caught Miss Dwyer out of position.

Miss Alice Francis and Miss Marjorie Morrill, the first seeded players; Mrs. Clifford Lockhorn and Mrs. E. H. Falk, the second seeded players, and Miss Virginia Hillearp, the third seeded player, together with Miss Greenspan, all advanced to the third round without being pressed to extra sets.

The summaries:

First Round—Mrs. H. S. Greene defeated Mrs. W. A. Pritchard, 6—1, 6—0; Miss Gertrude Dwyer defeated Miss Florence Sheldon, 7—5, 6—1; Miss Clara Greenspan won from Miss Maude Pool by default; Miss Maria Martin won from Miss Nancy Haughton by default; Mrs. A. J. Lannie Jr., defeated Miss R. Montgomery, 6—3, 6—4; Miss Alice Francis defeated Miss Louise Wilson, 6—1, 6—3; Mrs. Ellis Knowles won from Mrs. Moreland by default; Miss Dorothy Andrus defeated Mrs. A. Duncan, 6—3, 6—0; Miss Marie Fenesterer defeated Mrs. S. J. Dickett, 6—2, 6—0; Mrs. W. M. Hall defeated Mrs. J. E. Bailey, 6—2, 6—3.

Second Round—Miss Marjorie Morrill defeated Mrs. P. Charske, 6—1, 6—1; Mrs. Phillip Hawk defeated Mrs. Fred Letson, 6—4, 6—2; Miss Beatrice Moore defeated Miss Mazie Childress, 6—0, 6—0; Miss Carone Winn defeated Mrs. H. C. Steers, 6—3, 6—2; Mrs. E. H. Falk defeated Mrs. H. V. Kaltenborn, 6—0, 6—0; Mrs. Greene defeated Miss Julia Chapin, 6—1, 6—0; Miss Greenspan defeated Miss Dwyer, 6—2, 3—6, 6—1; Mrs. Lannie defeated Miss Martin, 6—3, 6—3; Miss Francis defeated Mrs. Knowles, 6—0, 6—1; Miss Fenesterer defeated Miss Andrus, 6—2, 6—0; Mrs. Hall won from Mrs. Harry Morse by default; Mrs. Priscilla Mittey defeated Miss Virginia Snyder, 6—1, 6—2; Mrs. Clifford Lockhorn defeated Mrs. Bonsi, 6—2, 6—0; Miss Madeline Childress defeated Miss Constance Rosser, 6—1, 6—3; Miss Jessie Gott defeated Miss Eleanor Prowse, 6—1, 6—3; Miss Virginia Hillearp defeated Mrs. T. Johnson.

ESSEX TENNIS TITLE WON BY W. THOMAS

Polstein of New York Defeated in Hard Fought Match, 2-6 3-6, 6-2, 6-3, 6-2.

Special to The New York Times.

MONTCLAIR, N. J., June 25.—Walter Thomas of Elmora, N. J., captured the Essex County junior tennis championship at the Montclair Athletic Club here today, defeating Jerome Polstein of New York in a hard fought match, 2—6, 3—6, 6—2, 6—3, 6—2. The pair battled for two and one-half hours before Thomas finally overcame the New York youth.

Polstein found Thomas's driving to his liking in the first two sets, and captured both of them. From this stage on Thomas changed his tactics, and volleyed considerably.

Ray Donovan of New York City won the boys' championship by defeating Richard Hebard of Greenwich, Conn., 6—2, 6—4. The trophy for the boys' doubles championship went to Hebard and H. Tenney, who triumphed over Edward Oelsner Jr., and Kenneth Fritts, 6—1, 6—0.

By defeating Polstein and Nathan Alexander, both of New York, in the final match, Thomas and Edwin J. Mendel took the junior doubles title. The scores were 8—6, 6—1, 6—4.

The summaries:

Junior Singles, Final—Walter Thomas defeated Jerome Polstein, 2—6, 3—6, 6—2, 6—3, 8—2.

Boys' Singles, Final—Ray Donovan defeated Richard Hebard, 6—2, 6—4.

Junior Doubles, Second Round—Jerome Polstein and Nathan Alexander defeated J. Bergen and Howard Roe, 6—3, 6—2, 6—3.

Junior Doubles, Semi-Finals—Walter Thomas and Edwin J. Mendel won from Donald Wallace and Edmund Bartlett Jr. by default; Polstein and Alexander defeated Frank Martin and Jack Fritts Jr., 6—3, 6—1.

Junior Doubles, Final—Thomas and Edwin J. Mendel defeated Polstein and Nathan Alexander, 8—6, 6—1, 6—4.

Boys' Doubles, First Round—Richard Hebard and H. Tenney won from Ray Donovan and Gilbert Kelly by default.

Boys' Doubles, Semi-Final—Hebard and Tenney defeated W. Coyle and J. Taylor, 6—0, 6—0.

Boys' Doubles, Final—Hebard and Tenney defeated Edward Oelsner Jr. and Kenneth Fritts, 6—1, 6—0.

Rockaway Beach Bouts Friday.

The opening boxing show of the new Rockaway Beach Playland Stadium will be held on Friday night. The main bout will be between Georgie Levine and Irish Tommy Jordan. The semi-final will see Frank Konchina against Jimmy Finley.

F. SPENCER WINS NEWARK BIKE RACE

Beats Cecil Walker in Two Heats Before Throng of His Admirers.

PETRI ALSO IS VICTORIOUS

Georgetti Adds to His Laurels by Triumphing in 40-Mile Motor-Paced Event.

Freddie Spencer added the climax to "Freddie Spencer Night" at the Newark Velodrome, last night, by beating Cecil Walker, Australian, in successive heats of a one-mile match race.

Honoring Freddie, who has given many New York six-day crowds a thrill with his racing, were thousands of his friends. He received several gifts.

In the first heat, Walker led until reaching the end of the backstretch when Spencer lunged alongside of him and won by a half-length, riding the last eighth-mile in 12 3-5 seconds. In the second heat he rode from in front and won by a wider margin, easing off the last furlong in 12 seconds.

Otto Petri won the half-mile handicap from Bill Honeman, Willie Spencer, Tony Beckman, Andy Watts, Art Spencer and Harris Horder.

Franco Georgetti continued his long string of victories by taking the forty-mile motor paced race, fourteenth of sixty events deciding the national championship, which he holds, beating Hopkins, Sam Gastman, Rene Boogman and Vincent Madonna. The time was 57:43 2-5.

Gastman led for twenty-two miles, but finally slumped when Georgetti battled him for three laps. He dropped to fourth place thereafter.

The points standing of group B now is: Georgetti, 35; Keenan, 14; Hopkins, 12; Boogman, 7; Madonna, 6; Gastman, 3.

The summaries:

Half-Mile Handicap (amateur)—Won by William Behrens, Bay View Wheelmen; Amos Hoffman, Alpine Wheelmen, second; Alfred Naufelt, Alpine Wheelmen, third; Paul Van Ness, Alpine Wheelmen, fourth; Robert Van Beuschoten, Alpine Wheelmen, fifth. Time—0:54.

Half-Mile Handicap (professional)—Won by Otto Petri, Germany; William Honeman, Newark, second; William Spencer, Newark, third; Anthony Beckman, Secaucus, N. J., fourth; Andy Watts, Newark, fifth; Arthur Spencer, Newark, sixth; Harris Horder, Australia, seventh. Time—0:55 1-5.

One-Mile Match Race (professional)—Cecil Walker, Australia, vs. Fred Spencer, Plainfield, N. J., won by Spencer. First heat won by Spencer, time—3:22. Last eighth-mile, 0:12 2-5. Second heat won by Spencer, time 3:14. Last eighth-mile 0:12.

Miss and Out Invitation (professional)—Won by Norman Hill, San Jose, Cal.; Charlie Winter, New York City, second; William Keller, Newark, third; Fred Taylor, Newark, fourth; Paul Croley, Brooklyn, fifth. Distance, 1 mile 5 laps. Time—3:35.

Two-Mile, Class A, Invitation (amateur)—Won by Charlie Witten, Bay View Wheelmen; Arthur Wagner, Newark, N. J., second; Waldorf McCloy, Bay View Wheelmen, third; Harry Briggs, Bay View Wheelmen, fourth; Otto Wheeler, Bay View Wheelmen, fifth. Time—4:51.

One Mile Consolation, Class B (amateur)—Won by Chris Seifried, Alpine Wheelmen; William Behrens, Bayview Wheelmen, second; Robert Van Beuschoten, Alpine Wheelmen, third; Paul Van Ness, Alpine Wheelmen, fourth. Time—1:30.

Five Mile Open, Paced (professional)—Won by William Spencer, Newark, N. J.; Cecil Walker, Australia, second; Fred Spencer, Plainfield, N. J., third; James Walthour Jr., New York City, fourth; Harry Horder, Australia, fifth; Dave Lands, Irvington, N. J., sixth. Time—6:48.

Forty-Mile National Motor Paced Championship (professional)—Franco Georgetti, Italy, paced by Clarence Carman, Jamaica, L. I.; Victor Hopkins, Davenport, Iowa, paced by Otto Miller, Brooklyn; Rene Boogman, Belgium, paced by Jean Antenori, Italy; Frank Keenan, Boston, paced by James Hunter, Newark; Vincent Madonna, Italy, paced by William Zipp, Newark; Samuel Gastman, Newark, paced by Thomas Grimm, Newark. Won by Georgetti; Keenan, second; Hopkins, third; Gastman, fourth; Boogman, fifth; Madonna, sixth. Time—57:43 2-5.

HARRIS WINS CENTURY AT COMMERCE MEET

3,000 Attend Annual Field Day at Crotona Park, 600 Boys Competing.

A crowd of 3,000 witnessed the annual field day of the High School of Commerce at Crotona Park yesterday, 600 boys competing. The best performance of the day was turned in by Harris, who won the 100-yard dash in 10 2-5 seconds.

The summaries:

70-Yard Dash—Won by Chardis; Kane, second; Reilly, third. Time—0:00.

100-Yard Dash (Junior)—Won by Simonson; Cohen, second; Poanansky, third. Time—0:11.

100-Yard Dash (Senior)—Won by Stulman; Tilp, second; Reichman, third. Time—0:11 1-5.

100-Yard Dash (Trackmen)—Won by Harris; Miceli, second; Munafo, third. Time—0:10 2-5.

880-Yard Run—Won by Katz; Baroth, second; Simone, third. Time—2:11 2-5.

440-Yard Run—Won by Rutherford; Valle, second; Levine, third. Time—1:10.

220-Yard Dash (Junior)—Won by Nelson; Milunzo, second; Canstein, third. Time—0:25 2-5.

220-Yard Dash (Senior)—Won by Hirschfield; Weinstein, second; Beedenbender, third. Time—0:25 4-5.

220—Yard Dash (Trackmen)—Won by Valle; Rose, second; Silverstein, third. Time—0:24 4-5.

Mile Run—Won by Weiss; Mackell, second; Becker, third. Time not given.

Half-Mile Walk—Won by Cohen; Freeman, second; McGinn, third. Time not given.

Running High Jump—Won by Holzhammer; Materetsky, second; Bosin, third. Height—5 feet.

Running Broad

Course Mark and Ace Made by Al Espinosa in Kansas City

AL ESPINOSA'S 68 SETS COURSE RECORD

He Clips 4 Strokes From Par and Gets Hole in One in Mid-America Play.

NOW TOPS FIELD WITH 142

Diegel Second, Six Strokes Behind, With Compston Third—Hagen and Farrell Trail.

KANSAS CITY, June 25 (AP).—Al Espinosa, Chicago pro, completely eclipsed the fine field in the second round of the Mid-American Open Golf Tournament at Lakewood today and ended with 142, six strokes in the lead.

Aided by a hole-in-one on the 145-yard fifth, Espinosa clipped four from par with his 68, to set a new course record. He was two under par with a 33 going out, and doubled that lead coming home in 35.

Leo Diegel, White Plains, N. Y., was second with 148, his 74 today matching that of yesterday, both being two above par—72.

Archie Compston of England was third with 149, and Aubrey Boomer, France, fourth with 150. Compston carded 37, 40—77 today, while Boomer had 37, 38—75 to match yesterday's score. Compston shot par golf in the opening round.

Farrell Far Behind.

Trailing far behind were Johnny Farrell, the new national open champion; Walter Hagen, the British open champion, and Gene Sarazen, British open runner-up.

Hagen, paired with Compston today again, took 42, 39—81, to run his total to 155. Johnny Farrell, who with Sarazen arrived late today and played thirty-six holes to catch up with the field, wound up his third day of thirty-six-hole tournament playing and his fifth of torrid competition with 153, in a seven-way tie for ninth place.

The inevitable letdown after seventy-two holes of national open play and the thirty-six-hole play-off with Bobby Jones for the title yesterday told on Farrell, and he was continuously in trouble on the bunkers, fairways and the rough greens.

Sarazen was out of the money with 39, 42—81—163, nineteen strokes above par.

O. B. Clark of Springfield, Mo., who shot a sub par 71 yesterday to become medalist, slipped to an 80 today for a 151 total.

Score of 160 Qualifies.

The field encountered so much difficulty at the new, replotted greens that a score of 160 qualified the sixty players that will conclude the event with thirty-six holes tomorrow. First money is $1,500, second $900 and third $750.

Other qualifiers included: Ed Dudley, Los Angeles, 153; Joe Kirkwood, Albany, Ga., 153; "Wild Bill" Mehlhorn, New York, 153; J. H. Jones, Seattle, 153; Neal Christian, Portland, Ore., 154; Jack Burke, Houston, Texas, 155; Harry Cooper, Buffalo, 156; Joe Turnesa, White Plains, 156; Roland Hancock, Wilmington, N. C., 157; Dan Kenny, Chicago, 157; John Manion, St. Louis, 158; Mike Turnesa of Elmsford, N. Y., 161, and Bob MacDonald, Chicago, 165.

Scores of the qualifying round included:

Al Espinosa, Chicago	33	35—68	142
Archie Compston, England	37	40—77	149
Aubrey Boomer, France	38	37—75	150
Henry Decker, Kansas City	38	37—75	151
Chester Mayer, Los Angeles	38	39—77	152
H. Jones, Seattle, Wash.	38	37—75	153
P. Hessler, Bristow, Okla.	41	40—81	153
William Mehlhorn, New York	37	37—74	153
Ed Dudley, Los Angeles	40	43—73	153
Joe Kirkwood, Albany, Ga.	38	40—78	153
Walter Hagen, New York	42	39—81	155
J. Turnesa, White Plains, N.Y.	38	38—76	156
Roland Hancock, Wilmington, N. C.	39	41—80	157
J. Manion, St. Louis	42	38—80	158
Dave Sutherland, St. Louis	40	41—81	159
D. Ingleworth, Oakland, Cal.	40	42—82	159
E. Gaw, Chicago	40	42—82	160
J. Ackerbloom, Little Rock, Ark.	46	38—84	167
C. Anderson, Chicago Heights, Ill.	46	38—84	167
E. Crefold, Minneapolis			Withdrew
R. Mair, Texarkana, Ark.			Withdrew

GOLF FIELD OF 240 IS LED BY MEDART

He Scores a 76 in Trans-Mississippi Qualifying Round at Des Moines.

DES MOINES, Ia., June 25 (AP).—The Wakonda course today turned back the attack of 240 amateur Mid-West golfers against its par of 74, and scores in the first qualifying round of the trans-Mississippi golf championship ran high.

Several of the contestants kept their scores below 80. The leader was W. S. Medart of St. Louis, who carded 76 at the half way mark of medal play.

Five contenders were tied at 78, Bob McCrary of Des Moines, Jimmie Manion of St. Louis, a former champion, Arthur Bartlett of Ottumwa and Morton Benedict, and E. H. Gaettel of Kansas City.

Sheldon Scott of Wichita and W. Webster of Omaha had 79 each, while 80 was shared by Elliott Whitbread of St. Louis, F. J. English of Kansas City, Robert Congdon of Minneapolis and Chick Weems of Quincy, Ill.

CURRY AND BRANNAN TIE.

Turn In Low Net Scores of 78 in Newspaper Golf.

Special to The New York Times.

TUCKAHOE, N. Y., June 25.—Edward Curry and Dana Brannan, with scores of 78, were tied for low net in the New York Newspaper Golf Club's semimonthly tournament over Oak Ridge Country Club here today.

Curry won low gross with an 82. Curry had a handicap of four strokes, while Brannan, who finished with a low gross of 93, had a handicap of 15. T. J. McDonnell scored 94—15—79.

Massachusetts Tennis Off Again.

Special to The New York Times.

BROOKLINE, Mass., June 25.—The Massachusetts State singles lawn tennis championship will not be played until Saturday, it was announced here today, as Arthur Ingraham of Harvard, who is to meet Mauran Beals, left for Philadelphia to take part in the intercollegiate tennis championship.

Mlle. Le Blan Is Vanquished By Mrs. Gardon in First Round

CHANTILLY, France, June 25 (AP).—Mlle. Nanette Le Blan, winner of the women's British golf title, was defeated today in the first round of the French championships by Mrs. Percy Gordon of Thorndike Park, England, 3 and 1. Mlle. Simone Thion de la Chaume, 1927 French titleholder, won her first round match from Mlle. Elsie Aublin, 7 and 6.

OPEN TOURNEY LEFT IMPRINT OF DRAMA

Collapse of Compston, Hagen's Play in Rain, Hancock's Chance Among High Spots.

FARRELL PROVED COURAGE

Everybody Counted Him Out but Himself—Jones Accomplished His Purpose.

By WILLIAM D. RICHARDSON.

Special to The New York Times.

MATTESON, Ill., June 25.—Looking back on the national open golf championship, in which Johnny Farrell rose to heights seldom before attained by a member of his profession, one has a feeling that there will never be another quite like it, from the dramatic point of view. Now that it is all over and as the thrilling events leading up to the spectacular finish marshal themselves in order one cannot help but feel that the tournament at Olympia Field last week made history.

There was not a great deal to the first day, but on Friday, when many in the field were fighting to survive for the final rounds, there was the pathetic downfall of Archie Compston, the big Britisher, and Hagen's great finish in the rain. Before the tournament started Compston was regarded as a possible winner. Based on his smashing defeat of Hagen in the Moor Park match, his work in the British and Irish championships, he was a logical contender for the title.

The rain, which caught a portion of the field, not only washed out Compston, but it may have had considerable effect on Henry Ciuci's chances in the tournament. Poor Ciuci got the full benefit of the storm and there is no question but what it was responsible for some stroke losses. And when you consider that Ciuci started the final round only two strokes behind Bobby Jones, there's no telling what he might have done if he hadn't happened to get that bad break on Friday.

Hagen had to play only half his round in the rain, but Ciuci had to go the entire distance, inasmuch as he was one of the last to start. And the curious thing about it is that whereas the rain had an adverse effect on Ciuci, it had just the opposite effect on Hagen, who again gave one of those shows that makes him the most talked-of man in golf. It was Hagen who, reaching the turn in 40 and practically out of the race, fought himself back into the front by playing the last eight holes in twenty-eight strokes.

Unable to Come Through.

But where Hagen came through in that instance he was not able to come through on Saturday afternoon when a typical Hagen situation existed. As the field went into the crucial last round Hagen was in his favorite position. He was three strokes back, right in his element, but this time he couldn't come through as he used to do.

Holding his own with Jones, who was setting the pace, for the first three holes of the final round, Hagen dropped three strokes to Bobby in two holes, got them back and one besides, but by the time the round neared the finish he had picked up only one stroke on Bobby and was still two strokes too many away.

There were a great many who figured that one of the reasons why Hagen couldn't come through in such a favorable situation as he had in front of him was because he was thinking in terms of Jones, and not in terms of any of the others. So far as he was concerned it was a two-man fight between himself and Bobby, and Bobby came out best in that battle.

If only Hagen could have produced a 32 coming home as he did on the day before when it was raining pitchforks, there would have been on play-off between Jones and Farrell on Sunday for he would have won by two strokes; but he couldn't.

Accomplished His Purpose.

There was a story going the rounds at the club on Saturday afternoon when it looked as if Ronald Hancock, the 21-year-old Carolina scrapper, would carry away the title that Bobby, on learning that Hagen had finished with 296, said he had accomplished what he set out to do—beat Hagen. No doubt Hagen set out with the same idea.

Any one with any spark of sportsmanship could not help but feel sorry for young Hancock who, with the championship safely tucked away in his pocket, blew up so badly on the last two holes and tossed it away. It isn't often that a youngster gets the chance that Hancock had to become famous overnight, and to add $40,000 or $50,000 to his bank account within a year's time. And when he came off the eighteenth green with eleven strokes to tie and ten to win it looked impossible for him to lose the way he did—by taking two 6s.

His collapse, together with the collapses of Leach, Ciuci and Mackenzie in the last round, added further proof to the contention of championship followers that the title was "in the books" for Farrell. It certainly didn't look so on the first two days when Johnny had to play with Jones and to suffer from the lack of consideration of the gallery. That looked to be a bad break for the youngster who has been talked of as a championship possibility for several years.

When he was able to go out unheralded for those last two rounds and to play his final thirty-six holes with a clear field, it was an advantage such as the others higher up in the race didn't have.

But to go out and play the golf he did, a 72 and a 71, when he was apparently hopelessly out of the running, was a true test of his courage. He was out of it in the mind of everybody but himself, and even after his great brassie shot that enabled him to get a 4 on the home green and, as it turned out, tie Jones, Farrell apparently had little thought that he would be in the play-off on Sunday.

R. C. JAMES AND SON WIN GOLF TOURNEY

Lead 119 Teams, Including Jess Sweetser and Father, With Low Gross of 84.

PITMANS GAIN LOW NET

R. S. McFarlan Leads Juniors in Putting Competition, While M. B. Jones Tops Fathers.

Special to The New York Times.

GARDEN CITY, L. I., June 25.—Robert C. James and his son, Robert, of Baltusrol led a field of 119 teams in the thirteenth annual Father and Son Tournament over the Garden City Golf Club course here today.

They topped the low gross field with a combined score of 84, defeating the defending team of Jess Sweetser and his father from Jefferson County, who finished with a score of 92. Eugene Homan, Englewood star, and his father had a score of 90, with a scratch allowance. J. B. Pitman and his son, Larry, of North Hempstead turned in a 96—22—74 for low net honors.

The victory in the gross event for Robert C. James Sr. concluded a remarkable record. In 1924 and 1925 he gained the low gross first prizes with his youngest son, Percy Y., and in 1926 and 1927 placed second with Robert C. Jr., another son. Today they were out in 39 and back in 45, which added to a two-stroke handicap gave them an 86 net.

The O. H. Gruners, junior and senior, of Piping Rock were second for the low net prize with 92—17—75. A. B. Ashforth and G. L., his son, just failed to tie for the low gross with their 75.

R. S. McFarlan, Hudson River, took the junior putting competition with a score of 32, and M. B. Jones, Fox Hills, the fathers' with 31.

L. Stockwell Jadwin's 265-yard effort outdrove the youngsters, while O. Winston of Somerset, defeated the fathers under 50 with a 240-yard drive in the driving contest. Of the golfing fathers over 50, C. E. T. McCann of Nassau with a 212-yard performance merited first prize in this event.

The summaries:

J. B. and L. F. Pitman, North Hempstead	96	—22	—74
O. H. and O. H. Gruner Jr., Piping Rock	92	—17	—75
G. K. and G. D. Van Nostrand, Lakeville	96	—20	—76
C. R. and J. B. Berrien, Upper Montclair	88	—11	—77
J. R. and J. R. Garside Jr., Siwanoy	91	—14	—77
A. B. and A. B. Rode Jr., Sleepy Hollow	89	—12	—77
Dr. C. E. and H. A. Saulsberry, Laurence Brook	88	—10	—78
G. A. and D. Bowmann, Mount Kisco	90	—12	—78
A. B. and G. Ashforth, Garden City Golf	85	—7	—78
A. W. and A. W. Roesler Jr., Nassau	93	—15	—78
J. H. Jr. and J. H. Gordon 3d, Oakland	90	—12	—78
S. K. and G. W. Costikyan, Montclair	103	—25	—78
W. L. and H. Wright, Cherry Valley	88	—10	—78
W. L. and L. B. Coit, Siwanoy	95	—15	—79
H. B. and H. B. Saxton Jr., Montclair	104	—25	—79
W. J. and L. Y. Ryan, Old Country	94	—15	—79
C. W. and E. W. Hoyt, Cherry Valley	95	—16	—79
G. H. and R. S. Williams, Old Country	96	—16	—80
A. E. and D. N. Hendey, Westchester Hills	96	—16	—80
M. W. and M. W. Littlejohn Jr., Garden City Golf	88	—8	—80
J. B. and J. R. Lowell, Garden City Golf	91	—11	—80
J. V. and J. V. Davies Jr., Oakland	98	—18	—80
C. H. and H. G. Larson, Winged Foot	90	—10	—80
E. H. and E. H. Driggs Jr., Crescent C. C.	90	—10	—80
H. R. and H. R. Townsend Jr., Piping Rock	94	—12	—81
J. L. and V. Fiszr, Hackensack	101	—20	—81
H. A. and J. T. M. Frey, Green Meadow	96	—15	—81
A. F. and A. F. Thompson Jr., Garden City C. C.	93	—12	—81
T. F. and J. W. Allen, Sleepy Hollow	91	—10	—81
F. E. and J. P. Laimbeer, Cherry Valley	107	—25	—82
D. W. and C. B. Cooke, Sleepy Hollow	97	—15	—82
H. B. Jr. and R. L. Hollins, Timber Point	96	—14	—82
W. S. and L. W. Kinnear, Sleepy Hollow	94	—12	—82
J. T. and J. T. McCaddon Jr., Wykagyl	104	—22	—82
F. E. and G. Pratt, Piping Rock	97	—15	—82
J. and T. Good, Garden City Golf	95	—12	—83
E. and E. Roesler Jr., North Hempstead	101	—18	—83
S. P. and L. S. Jadwin, Nassau	92	—9	—83
A. L. and G. J. Dean, Westchester Hills	103	—20	—83
M. J. K. and H. F. Reilly, Cherry Valley	98	—15	—83
W. E. and W. T. Hilton Jr., Powelton	97	—14	—83
A. L. and G. J. Dean, Westchester Hills	103	—20	—83
F. W. and E. T. Tuesmore, Hempstead	95	—12	—83
D. P. and W. P. Kingsley, Blind Brook	99	—16	—83
F. and C. Presbrey, Blind Brook	98	—15	—83
Don M. and Don M. Parker Jr., Garden City Golf	103	—20	—83
A. R. and K. Bourne, Garden City Golf	91	—7	—84
R. W. and E. Martin, Apawamis	98	—14	—84
C. A. and C. A. McGuire Jr., Huntington C. C.	98	—14	—84
F. M. and F. W. Ecker, Garden City Golf	96	—12	—84
H. L. and H. L. Walker Jr., Englewood	104	—20	—84
W. H. and R. H. Rollinson, Colonial	97	—12	—85
R. A. and R. A. Jones Jr., Westchester Hills	91	—6	—85
F. H. and J. L. Pool, Apawamis	102	—18	—85
H. B. and J. D. McLean, Scarsdale	97	—12	—85
J. T. and L. T. Lanman, Rockaway Hunt	99	—14	—85
W. M. and R. S. Macfarlane, Hudson River	101	—16	—85
R. C. and R. James Jr., Baltusrol	84	—2	—86
E. A. and E. A. Brennan Jr., Upper Montclair	96	—10	—86
M. R. and Dr. S. C. Jones, Fox Hills	96	—10	—86
H. H. and H. L. Cummings, Upper Montclair	102	—16	—86
H. D. and P. D. Kountze, Mount Kisco	96	—10	—86
E. P. and W. H. O'Reilly, Siwanoy	101	—14	—87
S. J. and E. Smith, Garden City Golf	102	—15	—87
G. G. and G. G. Ackerson Jr., Arcola	100	—13	—87
E. and A. J. Feuchtwanger, Canoe Brook	90	—3	—87
T. R and R. L. Grimler, N. Y. newspaper	97	—10	—87
C. S. and C. N. Wall, Green Meadow	106	—19	—87
D. and D. Edwards Jr., Greenwich	102	—15	—87
W. L. and A. F. Keplinger, Hempstead	102	—15	—87
W. and W. Shields Jr., New Canaan C. C.	102	—15	—87
A. L. and A. L. Peirson Jr., Montclair	98	—11	—87
F. Jr. and L. Fuller, Rockaway Hunt	102	—14	—88
H. W. and J. R. Jessup, Garden City Golf	106	—18	—88
C. A. and C. J. McCormick, Spring Lake	90	—1	—89
E. H. and E. W. Raley, Garden City Golf	98	—10	—88
A. G. and C. M. Patterolf, Montclair	100	—11	—89
R. R. and R. R. Heywood Jr., St. Andrews	111	—22	—89
W. F. and W. F. Bancker Jr., Wykagyl	90	—1	—89
W. F. and W. F. Morgan Jr., Garden City Golf	101	—12	—89
S. and A. M. Stewart, Sleepy Hollow	106	—16	—90
D. R. Lawrence and Jr., Sleepy Hollow	90	0	—90
J. P. and J. P. Stevens Jr., Plainfield	104	—14	—90
J. H. and T. Wright, Hudson River	110	—20	—90
F. J. and F. J. Moses Jr., Oakland	109	—19	—90
C. A. and C. A. Goodspeed Jr., Yountakah	105	—15	—90
S. and E. V. Homans, Englewood	90	0	—90
C. E. F. and F. W. McCann, Nassau	102	—12	—90
J. V. and J. L. Graham, Oakland	106	—16	—90
F. M. and F. M. Bacon 3d, Garden City Golf	98	—7	—91
A. W. and C. Lawrence, Sleepy Hollow	107	—16	—91
G. E. and Jess W. Sweetser, Jefferson County	94	—2	—92
O. and O. L. Winston, Somerset Hills	97	—5	—92
R. P. and J. E. Ackerman, Cherry Valley	113	—20	—93
G. T. and G. T. Haight Jr., Southward Ho	115	—22	—93
H. O. and H. O. Havemeyer Jr., Tuxedo	108	—15	—93
D. G. and D. C. Vaughn Jr., Cherry Valley	103	—10	—93
H. L. and I. Pratt, Piping Rock	111	—18	—93
J. E. and J. H. Erickson, Plainfield	110	—16	—94
W. M. and H. Hager, Baltusrol	110	—16	—94
J. P. and R. B. Fitzpatrick, Lawrence Brook	115	—20	—95
A. M. and C. V. Snedeker, Timber Point	107	—12	—95
W. F. and W. H. Gurney, Pelham	105	—10	—95
C. E. and J. W. Stafford, Arcola	100	—13	—96
J. G. A. and A. B. Johnson, Sleepy Hollow	112	—16	—96
T. W. and T. W. Hall Jr., New Canaan	113	—16	—97
R. R. and O. R. Biancke, Essex Fells	124	—25	—99
H. H. and H. G. Treadwell, Hudson River	124	—25	—99
O. R. and R. W. Gauchios, St. Andrews	125	—25	—100
G. A. and G. A. Newkirk Jr., Hackensack	122	—20	—102
H. S. and H. S. Green Jr., Ardsley	126	—20	—106
J. K. and J. K. Van Vranken Jr., Garden City Golf	126	—15	—111
C. E. and J. E. Kelley, Lake Mahopac	141	—25	—116
C. J. and C. J. MacGuire Jr., Oakland	No card		
A. H. and A. H. Brown Jr., Wykagyl	No card		
G. H. and C. H. Eppger, Upper Montclair	No card		
A. L. and W. W. Dean, Oakland	No card		
F. C. and S. H. Johnson, Piping Rock	No card		
H. W. and W. H. Taft 2d, Garden City Golf	No card		

MISS JENNEY IN TIE AS TOURNEY STARTS

Is Twice Deadlocked With Mrs. Thompson With Totals of 91 at Greenwich C. C.

Special to The New York Times.

GREENWICH, Conn., June 25.—Three women golfers tied for the qualifying round of the sixth annual women's Westchester and Fairfield Golf Association championship, which opened today on the Greenwich Country Club links.

They were Miss Marie Jenney of the Hudson River C. C., who held both the championships of the Women's Metropolitan Golf Association and the Westchester and Fairfield Golf Association in 1925. Mrs. H. Arnold Jackson of the Round Hill Club, Greenwich, and Mrs. J. J. Thomson of the Siwanoy Country Club each turned in a 91 this morning. Mrs. Jackson was unable to play this afternoon and defaulted.

In the play off of the tie this afternoon, Miss Jenney and Mrs. Thomson had another tie score, a 91 for the second time today. They will play off again tomorrow. Mrs. Basil Harris of the Apawamis Club, Rye, N. Y., won the special low net prize by a score of 96—12—84. The scoring was high, due to the heavy condition of the greens.

The scores of the leaders:

Marie Jenney, Hudson River	46	45—	91
Mrs. H. Arnold Jackson, Round Hill	46	45—	91
Mrs. J. Thomson, Siwanoy	46	45—	91
Mrs. Thomas Hucknall, Ridgewood	45	47—	92
Mrs. Charles Stout, Apawamis	46	47—	93
Miss Martha Parker, Westchester Hills	48	45—	93
Miss Emily Rockwood, Westchester Biltmore	48	47—	95
Mrs. Basil Harris, Apawamis	45	51—	96
Mrs. Jack Renwick, Bedford	47	49—	96
Mrs. Edward Stevens, Greenwich	45	52—	97
Mrs. Harold Minott, Mount Kisco	44	53—	97
Mrs. C. C. A. Blevfort, Apawamis	44	54—	98
Mrs. John Lapham, Woodway	51	47—	98

The cards in the play-off of the qualifying round this afternoon were as follows:

Mrs. Thomson—
Out ..... 3 5 6 5 5 5 6 4—44
In ..... 5 5 4 5 6 6 5 7 6—47—91

Miss Jenney—
Out ..... 4 5 5 7 4 5 6 5 4—45
In ..... 5 5 4 6 6 3 7 5 6—46—91

The pairings for match play tomorrow are as follows:

Miss Marie Jenney, Hudson River, and Mrs. Jack Renwick, Bedford, 9:40; Miss Martha Parker, Westchester Hills, and Mrs. John Lapham, 9:45; Mrs. Arnold Jackson, Wondway, and Mrs. Edward Stevens, Greenwich, 9:50; Miss Emily Rockwood, Westchester Biltmore, and Mrs. Hugh McDonald, 9:55; Mrs. J. J. Thomson, Siwanoy, and Mrs. Harold Minott, Mount Kisco, 10:00; Mrs. Charles Stout, Apawamis, and Mrs. C. S. J. Fraser, Wykagyl, 10:05; Mrs. Thomas Hucknall, Ridgewood C. C., and Mrs. C. C. A. Blevfort, Apawamis, 10:10; Mrs. Basil Harris, Apawamis, and Miss Catharine Singer, Westchester Biltmore, 10:15; Mrs. Charles Bloszon, Greenwich, and Mrs. D. M. Willard, Winged Foot, 9:00; Mrs. Joseph Quirk, Greenwich, and Miss Mabel L. Benedict, Hudson River, 9:05; Mrs. Myra D. Peterson, Westchester Biltmore, and Mrs. G. S. Rudwell Jr., Ardsley, 9:10; Miss Priscilla Choate, Mount Kisco, and Mrs. A. N. Benedict, Hudson River, 9:15; Mrs. Edgar Arnold, Greenwich, and Mrs. Lewis G. Young, Hudson River, 9:20; Mrs. E. J. Pitch, Hudson River, and Mrs. Wilbur Cook, Scarsdale, 9:25; Mrs. George Beavers, Ardsley, and Mrs. Anthony Bassler, Westchester Biltmore, 9:30; Mrs. Nash Rockwood, Westchester Biltmore, and Mrs. Rockwell Kent, Grassy Sprain, 9:35; Mrs. F. M. Haines, Ardsley, and Mrs. Henry Edson, Greenwich, 10:20; Mrs. Leonard Otten, Wykagyl, and Mrs. C. M. Bacon, Scarsdale, 10:25; Mrs. C. L. Moore, Wee Burn, and Mrs. Douglas Welsh, Scarsdale, 10:30; Mrs. Charles Townsend, Ardsley, and Mrs. Alexander Walker, Apawamis, 10:35; Mrs. E. L. Beaux, Westchester Biltmore, and Mrs. Frank Page, Greenwich, 10:40; Mrs. H. Stewart Green, Ardsley C. C., and Mrs. Henry Fletcher, Round Hill, 10:45; Mrs. John Sterling, Greenwich, and Mrs. Harry Nooman, Westchester Biltmore, 10:50; Mrs. George Shafer, Ardsley, and Miss Helen Choate, Mount Kisco, 10:55; Mrs. Robert McCord, Greenwich, and Mrs. Harvey Ridgeback, Woodway, 11:00; Mrs. W. N. Banard Jr., Ardsley, and Mrs. Warren G. Horton, Woodway, 11:05; Mrs. Jule Carter, Greenwich, and Mrs. George Shaldon, Siwanoy, 11:10; Mrs. John Cromelin, Siwanoy, and Mrs. R. Mitchell, Greenwich, 11:15; Mrs. H. S. McKim, Ardsley, and Mrs. Wallace White, Siwanoy, 11:20; Mrs. Wilson Hangate, Siwanoy, and Mrs. F. O. Shumate, Leewood, 11:25; Mrs. W. E. Loomis, Siwanoy, and Mrs. Charles G. Wright, Westchester Biltmore, 11:30.

Illinois Boxing Solon Raps Fancy Prices for Boxers

CHICAGO, June 25 (AP).—Cutthroat competition between promoters, with an attendant "gouging of the public with prohibitive prices," was scored today by Samuel Luzzo, member of the Illinois Boxing Commission. His statement was prompted by the failure of last Thursday's championship fight between Mickey Walker and Ace Hudkins to show a profit, although nearly 30,000 persons attended.

"Just imagine such a condition as a show drawing in excess of $100,000 and yet showing a loss," Luzzo said. "Agreements are entered into by certain promoters far beyond good business judgment in order to outdo their competitors.

"At the next meeting of the State Boxing Commission I will present a resolution making it unlawful for a promoter to offer more than 50 per cent. of the gross receipts, less the State taxes."

EQUITABLE SCORES IN BANKERS' GOLF

Trust Company Team Wins Athletic League Tourney for Second Year in Row.

GAINS ANOTHER LEG ON CUP

Needs One More Victory for Possession of Richard Trophy—Guaranty Trust Is Runner-Up.

Special to The New York Times.

MAMARONECK, N. Y., June 25.—The Equitable Trust Company for the second successive year won the golf tournament of the Bankers' Athletic League of New York at the Winged Foot Golf Club here today. The Equitable representatives totaled plus 149, beating the Guaranty Trust Company, which was second, by 86 points. Nine banks were represented in the tourney, the seventh annual event conducted by the league.

By their victory, the Equitable team gained another leg on the Harold G. Richard Cup, which has been in competition for two years. Another victory by Equitable will give that team permanent possession of the trophy.

The scores for the other teams competing today follow: Farmer Loan and Trust, plus 28; Chase National Bank, plus 25; American Exchange-Irving Trust, plus 17; State Bank and Trust, plus 2; Empire Trust, minus 67; Chemical National, minus 104, and New York Trust, minus 112.

A. K. Lauckner of the Equitable won the low gross prize with a score of 80. F. H. Gates of Chase was second with 85. The low net was won by W. S. Crook of Chemical National, with 95—18—71. G. G. Browne of the Farmers Bank, with 86—12—74, was second, and A. W. Hutchins of the American Exchange-Irving Trust, with 89—13—76, was third.

Lauckner, teamed with J. I. Bush, turned in the best ball score, scoring a 77.

The summaries:

F. H. Gates, Chase	85—	5—	80
D. McK. Bildgett, Farmers	99—10		89
W. K. Doggett, American Ex.	84—	6—	78
W. L. Richard, State Bank	89—	5—	84
P. DeRonde, Empire	92—	8—	84
H. S. Tenney, New York T. R.	100—	8—	92
C. R. Parker, Guaranty	90—	8—	82
S. I. Bush, Equitable	80—	6—	83
R. W. Hubbell, Chemical	94—	6—	88
A. K. Lauckner, Equitable	80—	6—	74
H. Wilson, Guaranty	94—	9—	85
P. H. Gray, American Ex.	98—14		84
W. D. Lee, Chemical	109—	7—	102
G. G. Browne, Farmers	86—12		74
F. T. Boyd, N. Y. Trust	93—	8—	85
R. L. Barr, Chase	91—	6—	85
T. M Geddes, Empire	93—10		83
T. M Sherman, State	93—	7—	86
H. G. Richard, State	91—	7—	84
F. Armstrong, Equitable	90—11		79
A. G. Hoffman, Chase	95—12		83
W. P. Conway, Guaranty	88—	7—	81
L. Bradford, Farmers	92—14		78
D. T Johnston, American Ex.	95—13		90
J. M Mitchell, N. Y. T. R.	91—21		70
W. A. Edwards, Chemical	96—12		84
W. H. Baldwin, Empire	105—18		87
E. R. Harriman, Farmers	98—16		82
W. J. Hall, State	100—16		84
J. W Richmond, American E.	108—16		92
S. B Silleck, N. Y. T. R.	117—17		100
R. D. Scott, Chemical	104—14		90
L. Seiden, Chase	95—14		81
A. C Henderson, Empire	97—11		86
W. Woods, Equitable	95—14		81
J. Patterson, Guaranty	99—10		89
W. S. Crook, Chemical	95—18		77
W. J. Birdsall, N. Y. T. R.	103—18		85
C. A. Smith, State	98—16		82
H. R. Tift, Farmers	100—16		84
A. W. Hutchins, American Ex.	89—13		76
H. F. Whitney, Empire	105—18		87
R. F. Loige, Guaranty	93—12		81
J. R. Kane, Chase	106—16		90
R. B. Hall, Equitable	95—12		83

MISS COLLETT LEADS ON BUFFALO LINKS

Scores an 81, Six Strokes Below Miss Van Wie, in Qualifying Round of Tourney.

BUFFALO, N. Y., June 25 (AP).—Miss Glenna Collett, Providence, R. I., former national women's champion and winner of the Buffalo Country Club invitation tournament in 1923 and 1924, won the honors in the qualifying round of the 1928 tournament today over the slightly soggy course, leading by six strokes the present national champion, Miss Virginia Van Wie of Chicago.

Miss Collett gathered a cluster of 4s and 3s to total 81, while Miss Van Wie chalked up an 87, an 8, a 7 and a couple of 6s creeping into her usually good card.

Buffalo took a share in the qualifying laurels when Miss Peggy Watties shot an 88 to tie with Maureen Orcutt, Englewood, N. J., another ranking golfer, for third place.

The cards:

Out—										
Miss Collett	5	4	4	7	4	3	5	3	5—40	
Miss Van Wie	5	4	4	6	4	3	6	4	5—41	
Miss Orcutt	6	5	5	7	5	5	6	5	4—48	
Miss Watties	7	5	5	5	6	2	6	4	5—45	
In—										
Miss Collett	3	5	3	7	6	5	4	5	5—41	81
Miss Van Wie	7	5	3	8	6	4	3	5	5—46	87
Miss Orcutt	4	6	3	5	5	6	5	5	4—43	88
Miss Watties	4	5	5	8	6	5	4	6	5—43	88

Mrs. Pinkston to Compete.

With the entry of Mrs. Betty Becker Pinkston, Olympic springboard diving champion in 1924, all of the Olympic swim champions are listed to compete in the tryouts at Rockaway Beach Playland, beginning Saturday. Miss Martha Norelius, Miss Ethel Lackie and Mrs. Carolin Smith Chapman already have entered their specialties.

[THIS MORNING at 8.00]

At Both Stores

Season-End Clearance

ENTIRE STOCK

4-Piece Foreway Plain Back Golf Suits

Coat, Waistcoat, Trousers, Knickers

$39.50

Recently to $75

Now including

Entire stock $60 and $65 grades

BUSINESS SUITS

$38

Our finest business suits—tailored from custom woolens in our custom workrooms.

ALL SIZES—*if you're here early*

PH. WEINBERG *and* Sons

61 CHAMBERS *Opposite City Hall* 30 JOHN *Corner Nassau*

Importers *Custom Tailors* *Sportswear*

Naturally Ripened—
naturally finer

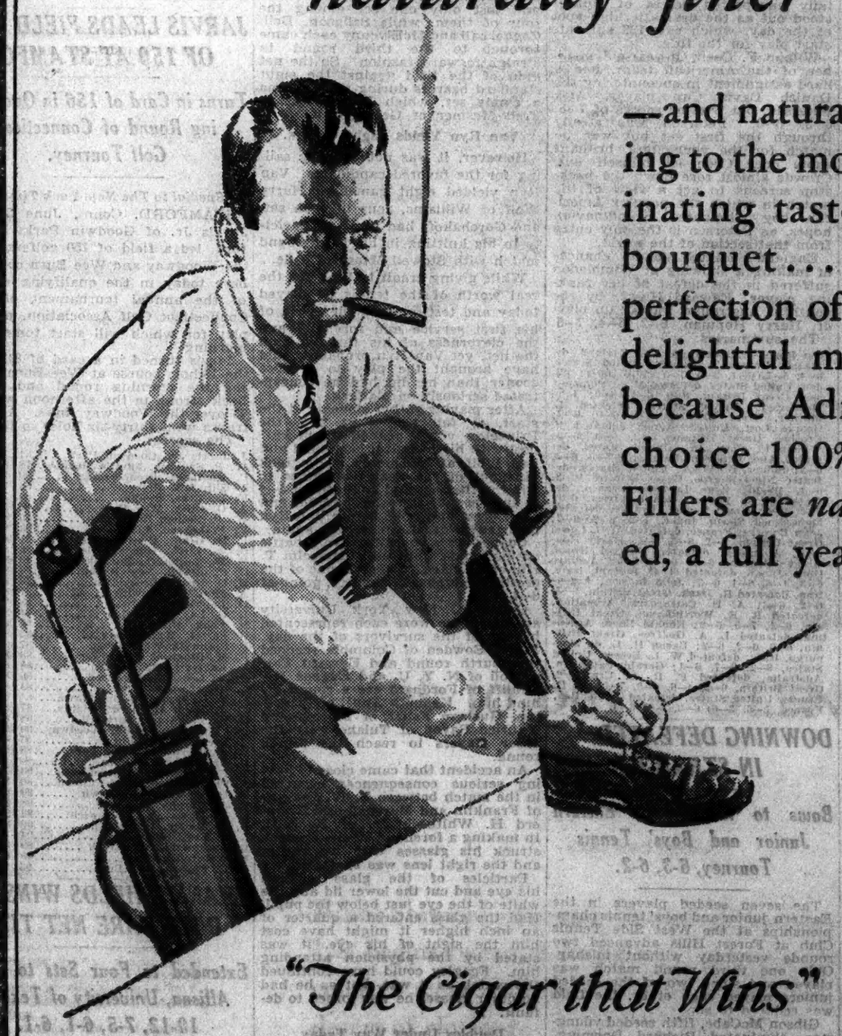

—and naturally appealing to the most discriminating tastes! A rare bouquet... a mellow perfection of flavor... a delightful mildness... because Admiration's choice 100% Havana Fillers are *nature* ripened, a full year.

"The Cigar that Wins"

ADMIRATION

You'll like the Hand-made Admiration Bon Ton 2 for 25c. Other sizes 10c., 15c., 3 for 50c. and upward.

Phils Bow Twice to Giants; Fourth in Row Scored by Robins

GIANT BATS ROUT PHILLIES TWICE

Benton Wins 12th of Season in Opener, 12-4—Walker Hurls Second, 8 to 2.

GIANTS CLINCH 2D PLACE

Gain in Race as Rain Keeps Cubs Idle—O'Farrell Hits Homer With Bases Filled.

By RICHARDS VIDMER.

Special to The New York Times.

PHILADELPHIA, June 25.—The Giants displayed enough pleasing pitching and heavy hitting in the short span of this sizzling Summer afternoon to win a pennant. The pity is that Rome wasn't built in a day, nor championships acquired in the same space of time.

However, with the complete collaboration of hurlers and batters the Giants succeeded in winning two games from the Phillies. Thus, by taking both games of the doubleheader, while the Cubs were kept idle by rain, the Giants gained undisputed hold on second place, leaving Chicago in third.

Behind the ever steady heaving of Larry Benton, the McGraw men pounded out twenty-one hits to win the opener, 12 to 4, and in support of Willie Walker's fine flinging Bob O'Farrell hit a homer with the bases filled to settle any dispute about the second, the score of which was 8 to 2.

Benton's Twelfth Victory.

Walker's victory was his first of the season, but Benton's was his twelfth in fifteen starts and he hasn't required any relief yet. It's getting so that when Larry the Red steps in the box the bullpen becomes about as active as a Mack truck with an empty gas tank.

Benton allowed the Phillies only nine hits and wouldn't have had any annoyances at all if it he hadn't eased up and let the Phils get four in the eighth. As it was, his excitement wasn't so great that he suffered from a palpitating pulse.

Walker was even more effective, yielding only six hits, and would have had a shut-out if they hadn't come two by two, like the animals entering the Ark. He was faced with the flinging of Shucks Pruett at the start and for three innings there was some doubt concerning the eventful result, but O'Farrell put an end to the suspense in the fourth. He drove the ball into the far left-field bleachers after singles by Lindstrom, Ott, Terry and Reese had sent one run home and left the bases still filled to the brim.

That also ended the day's work for Mr. Pruett, who was relieved immediately by Bob McGraw. Nothing fatal happened to Bob for a while, but in the eighth three more hits were sent on the trail of a pass and another pair of runs were acquired.

The Giants thundered around the bases in the first game as though they were working on a mileage basis. As early as the third inning they had accumulated eight runs and Benton could have pitched the rest of the contest in his sleep without causing any high blood pressure.

After the game, Mayor George Redding of Wildwood, N. J., presented Augie Walsh with a traveling bag and, looking back over Augie's brief performance in the box, we can't think of a more appropriate gift.

First Four Hit Walsh Safely.

The first four men who faced Mr. Walsh smacked out singles with the staccato sound of a machine gun in action. Right then and there Augie left the box. The only reason he didn't leave the park was because he had heard about the traveling bag and had an idea that it might be of immediate use.

Lester Sweetland took up the task at that point and Terry whipped out the fifth straight hit of the inning, on which the Giants' third run rode home.

Jackson singled with the bases filled in the second to score two more tallies and after the S. R. O. sign was hung out on the bags again in the third, Sweetland vanished from view.

The coming of Weeping Willoughby didn't interrupt the Giants' merry-making in the least and singles by Cohen and Welsh drove in two more tallies. Thereafter it was just a frolic. The Giants didn't stop hitting until Russell Miller started pitching and Russ didn't start pitching until the ninth inning.

The box scores:

FIRST GAME.

NEW YORK (N).	ab.	r.	h.	po.	a.	e.	PHILADELPHIA (N).	ab.	r.	h.	po.	a.	e.
Cohen, 2b	5	1	1	3	2	0	Southern, cf	5	1	2	3	0	0
Welsh, cf	5	2	3	3	0	1	Thompson, 2b	4	0	3	2	5	0
Lindstrm, 3b	6	3	5	2	1	0	Hurst, 1b	5	0	1	12	0	0
Ott, rf	5	1	2	1	0	0	Leach, lf	4	0	0	2	0	0
Terry, 1b	5	0	2	10	0	0	Williams, 3b	4	1	1	1	2	0
Jackson, ss	4	2	2	0	2	0	Whitney, 3b	3	1	1	1	3	0
O'Doul, lf	4	0	0	2	0	0	Sand, ss	0	0	0	2	0	0
Reese, lf	0	1	0	1	0	1	Deitrick, ss	2	0	0	0	3	0
Hogue, c	3	1	1	5	0	0	Schulte, c	4	0	1	7	2	0
Benton, p	4	1	0	0	0	0	Davis, c	0	0	1	0	0	0
							Walsh, p	0	0	0	0	0	0
							Sweetland, p	0	0	0	0	2	0
							Will'ghby, p	0	0	0	0	0	0
							Miller, p	0	0	0	0	0	0
							aMacDonald	1	0	1	0	0	0
							bBerger	0	0	0	0	0	0
Total	44	12	21	27	7	2	Total	37	4	9	27	13	0

a Batted for Willoughby in eighth.
b Ran for Schulte in eighth.

New York	1	2	3	0	1	0	2	1	0—12
Philadelphia	0	0	2	0	0	0	0	2	0—4

Runs batted in—Lindstrom 3, Ott 2, Terry 2, Jackson 2, Cohen 2, Welsh 1, Thompson 2, Whitney 1, MacDonald 1.

Two-base hits—Thompson, Cohen 2, Williams, Welsh. Stolen bases—Jackson, Lindstrom, Reese. Left on bases—New York 13, Philadelphia 7. Sacrifices—Welsh, Ott. Double play—Ott, Jackson and Cohen. Bases on balls—Off Sweetland 4, Benton 4, Willoughby 3. Struck out—By Benton 3, Willoughby 1, Miller 1. Hits—Off Walsh 4 in 0 innings (none out in 1st), Sweetland 5 in 2 (none out in 3d), Willoughby 12 in 6, Miller 0 in 1. Losing pitcher—Walsh. Umpires—Moran, Reardon and Magee. Time of game—2:23.

SECOND GAME.

NEW YORK (N).	ab.	r.	h.	po.	a.	e.	PHILADELPHIA (N).	ab.	r.	h.	po.	a.	e.
Cohen, 2b	3	1	0	4	5	0	Southern, cf	4	0	0	5	0	0
Mann, cf	3	0	0	4	0	0	Thompson, 2b	4	0	0	0	2	0
Welsh, rf	2	1	1	0	0	0	Hurst, 1b	3	0	0	9	0	0
Lindstrm, 3b	5	1	4	1	1	0	Jahn, rf	4	0	1	4	0	0
Ott, rf	3	1	2	1	1	0	Leach, lf	4	0	1	4	0	0
O'Doul, lf	1	1	0	0	0	0	Whitney, 3b	4	0	0	3	1	0
Terry, 1b	4	1	1	11	0	0	Schulte, cf	4	1	3	0	0	0
Jackson, ss	4	0	0	4	0	0	Lerian, c	3	0	1	5	1	0
Reese, lf	2	1	2	1	0	0	Frnett, p	1	0	0	0	1	0
O'Farrell, c	3	2	1	6	0	0	McGraw, p	0	0	0	0	0	0
Walker, p	4	0	0	0	3	0	Sweetland, p	0	0	0	0	1	0
							aDavis	1	0	0	0	0	0
							bBerger	1	0	0	0	0	0
Total	33	8	11	27	14	1	Total	33	2	6	27	14	0

a Batted for McGraw in eighth.
b Batted for Sweetland in ninth.

New York	0	0	1	0	5	0	0	2	0—8
Philadelphia	0	1	0	0	1	0	0	0	0—2

Runs batted in—Whitney 1, Terry 2, O'Farrell 4, McGraw 1, Welsh 3, Lindstrom 1.

Two-base hits—Reese, Lindstrom, Welsh. Three-base hit—Leach. Home run—O'Farrell. Stolen bases—Whitney, Terry, O'Farrell, McGraw, Walker. Double plays—Sand, Thompson and Hurst; Cohen, Jackson and Terry. Left on bases—New York 6, Philadelphia 8. Bases on balls—Off Frnett 6, Walker 3, McGraw 2, Sweetland 1. Struck out—By Frnett 2, Walker 2. Hits—Off Frnett 7 in 4 2-3 innings, McGraw 4 in 3 1-3, Sweetland 0 in 1. Losing pitcher—Frnett. Umpires—Reardon, Moran and Magee. Time of game—3 hours.

Leading Five Hitters In Each Major League

NATIONAL LEAGUE.

	G.	AB.	R.	H.	PC.
Hornsby, Boston	56	193	46	77	.395
Grantham, Pittsburgh	44	150	28	57	.380
P. Waner, Pittsburgh	61	241	49	89	.369
Bottomley, St. Louis	66	254	62	92	.362
Douthit, St. Louis	67	266	53	107	.361

Leader a year ago—Harris, Pittsburgh, .414.

AMERICAN LEAGUE.

	G.	AB.	R.	H.	PC.
Goslin, Washington	50	151	30	66	.437
Foxx, Philadelphia	36	111	26	44	.396
Gehrig, New York	61	231	53	87	.351
Lazzeri, New York	54	203	40	71	.350
Kress, St. Louis	61	215	36	75	.349

Leader a year ago—Gehrig, New York, .392.

LEFT-HANDERS WIN TWO FOR SENATORS

Braxton Turns Back Athletics in Opener, 3-2—Losers Held to Seven Hits.

BROWN YIELDS ONLY THREE

Triumphs in Nightcap by 7-2—Washington Scores Five in the Fourth.

WASHINGTON, June 25 (AP).—The Senators captured a double-header today from the Athletics, 3 to 2, and 7 to 2.

Braxton, the Senators' southpaw ace, held the Athletics to seven hits in the first game, while his teammates got twelve safeties off Quinn's delivery. Washington registered its winning run in the ninth when Rice was scored by singles by Harris and Barnes.

While Brown, another left-hander, in the second game held Philadelphia to three hits, the Senators concentrated their attack to score five runs in the fourth inning. Fox hit a home run in the fifth.

The box scores:

FIRST GAME.

PHILADELPHIA (A.)	ab.	r.	h.	po.	a.	e.	WASHINGTON (A.)	ab.	r.	h.	po.	a.	e.
Dykes, 2b	4	1	1	3	2	0	Rice, rf	4	1	1	5	0	0
Cobb, rf	4	0	1	2	0	0	Harris, 2b	5	0	1	0	3	0
Hale, 3b	4	0	0	0	4	0	Barnes, cf	5	1	3	1	1	0
Simmons, lf	4	0	1	2	0	0	Goslin, lf	4	1	2	1	0	a
Foxx, 1b	4	1	1	10	0	0	Reeves, ss	3	0	0	1	4	1
Miller, cf	4	0	2	1	0	0	Judge, 1b	3	0	2	12	1	0
Boley, ss	2	0	0	2	4	0	Bluege, 3b	4	0	0	0	3	0
Cochrane, c	3	0	1	2	0	1	Ruel, c	4	0	1	11	1	0
Quinn, p	3	0	0	0	2	0	Braxton, p	3	0	0	1	2	0
Total	32	2	7	*26	12	1	Total	35	3	12	27	15	1

* Two out when winning run was scored.

Philadelphia	0	0	0	0	0	1	1	0	0—2
Washington	0	1	0	0	0	0	1	1	*—3

Runs batted in—Judge, Miller, Cobb, Goslin, Barnes.

Two-base hits—Goslin, Miller and Cobb. Three-base hits—Barnes (2), Foxx. Stolen bases—Goslin, Judge, Miller and Rice. Sacrifices—Reeves, Boley, Goslin. Double plays—Goslin, Barnes, Harris and Ruel; Boley and Foxx. Left on bases—Philadelphia 4, Washington 10. Bases on balls—Off Quinn 2. Struck out—By Quinn 2, Braxton 8. Passed ball—Ruel. Umpires—McGowan, Connally and Barry. Time—1:39.

SECOND GAME.

PHILADELPHIA (A.)	ab.	r.	h.	po.	a.	e.	WASHINGTON (A.)	ab.	r.	h.	po.	a.	e.
Dykes, 2b	4	0	1	1	6	0	Rice, rf	4	1	1	5	1	1
Cobb, rf	4	0	0	1	0	0	Harris, 2b	5	1	2	3	2	0
French, rf	0	0	0	0	0	0	Barnes, cf	4	0	1	2	0	0
Hale, 3b	4	1	0	1	3	1	Goslin, lf	3	0	1	0	0	0
Simmons, lf	4	0	0	3	0	0	West, lf	0	0	0	1	0	0
Foxx, 1b	4	1	2	9	0	0	Reeves, ss	3	1	1	4	1	1
Miller, cf	4	0	0	3	0	0	Judge, 1b	4	2	1	13	0	0
Boley, ss	2	0	0	2	6	0	Bluege, 3b	3	1	0	0	1	0
Perkins, c	3	0	0	5	1	0	Kenna, c	3	1	1	3	2	0
Orwoll, p	0	0	0	0	3	0	Brown, p	4	1	1	0	3	0
Bush, p	2	0	0	0	0	0							
Total	30	2	3	24	13	1	Total	31	7	9	27	14	2

Philadelphia	0	0	0	0	1	0	1	0	0—2
Washington	0	0	0	0	5	1	1	0	0—7

Runs batted in—Bluege 1, Brown 1, Rice 2, Foxx 2, Kenna 1 Goslin 1.

Two-base hits—Judge, Kenna. Home runs—Foxx. Stolen bases—Reeves, Rice, Barnes, Harris. Sacrifices—Bluege 2. Double plays—Kenna and Harris; Rice and Judge. Left on bases—Philadelphia 4, Washington 7. Bases on balls—Off Orwoll 4, Brown 2. Struck out—By Orwoll 1, Bush 2, Brown 2. Hits—Off Orwoll 5 in 3 2-3 innings, Bush 4 in 4 1-3. Hit by pitcher—By Brown (Dykes). Wild pitch—Orwoll. Losing pitcher—Orwoll. Umpires—Barry, Connally and McGowan. Time of game—1:48.

INDIANS TURN BACK BROWNS IN 10TH, 7-4

Morgan's Homer, One of Five in Game, Decides—Manush Connects for Two.

ST. LOUIS, June 25 (AP).—A timely home run by Morgan in the tenth, one of five circuit clouts during the contest, broke a tie and enabled the Indians to emerge victorious over the Browns, 7 to 4, here today.

Manush of the losing nine led the four-ply attack with a pair of homers, while Blue and L. Sewell connected with the other two. Coffman was unable to stop the Indian hitters, allowing fifteen safeties. Cleveland leads in the series, two to one.

The box score:

CLEVELAND (A.)	ab.	r.	h.	po.	a.	e.	ST. LOUIS (A.)	ab.	r.	h.	po.	a.	e.
Jamieson, lf	5	0	0	1	0	0	McNeely, rf	5	0	2	3	0	0
Lind, 2b	4	1	1	1	2	0	Melillo, 2b	4	0	0	3	6	1
Morgan, rf	5	1	1	1	1	0	Manush, lf	4	2	3	5	0	0
Langford, cf	5	0	0	0	0	0	Schulte, cf	5	0	1	5	0	1
J. Sewell, ss	4	0	1	4	6	0	Kress, ss	4	1	3	2	2	0
Blue, 1b	4	1	1	13	0	0	Blue, 1b	4	1	2	13	1	0
Sumida, rf	5	3	3	2	0	0	Bet'court, 3b	3	0	1	1	4	0
Fonseca, 3b	5	0	2	0	3	1	Schang, c	2	0	1	3	1	1
L. Sewell, c	4	1	1	4	2	0	Coffman, p	3	0	0	0	0	0
Hudlin, p	4	0	0	1	0	0							
Total	43	7	15	30	15	1	Total	35	4	8	30	13	3

Cleveland	1	0	0	0	0	2	0	1	0	3—7
St. Louis	1	0	0	1	0	0	1	0	0	1—4

Runs batted in—Sumida 1, Manush 2, Blue 1, L. Sewell 2, Morgan 1, J. Sewell 1, Schang 1, Fonseca 1.

Two-base hits—Lind, Schang, Sumida 2, Fonseca. Home runs—Manush 2, Blue, L. Sewell, Morgan. Sacrifice—Coffman. Double plays—Melillo and Blue; Kress and Blue; J. Sewell and Burns. Left on bases—Cleveland 6, St. Louis 7. Bases on balls—Off Hudlin 5, Coffman 1. Struck out—By Hudlin 1, Coffman 3. Wild pitches—Coffman 2. Umpires—Dinneen, Van Graflan and Nallin. Time of game—2:03.

YANKEES WIN EXHIBITION.

Ruth and Gehrig Get Two Homers Each as Johnstown Loses, 12-7.

JOHNSTOWN, Pa., June 25 (AP).—Babe Ruth and Lou Gehrig each made two home runs in an exhibition game between the New York Yankees and Johnstown of the Middle Atlantic League here today, and the world champions won, 12 to 7. The Babe's drives were the only two balls ever batted over the right field fence of the new Municipal Stadium, erected two years ago.

The score by innings:

										R.	H.	E.
New York	0	0	2	2	1	1	5	0	0—12	19	0	
Johnstown	1	0	0	2	0	2	0	0	0—7	12	0	

Batteries—Shocker, Campbell, Ruth and Collins; Williams, Group, Bellack and Thompson, Diffley.

ROBINS WIN 4 IN ROW BY BEATING BRAVES

Herman Accounts for 4 Runs in Attack Which Nets Brooklyn 9-3 Victory.

3D STRAIGHT OVER BOSTON

McWeeny Scores Triumph for Robbie's Men—Bissonette Gets 15th Homer of Season.

By JOHN DREBINGER.

Special to The New York Times.

BOSTON, June 25.—The Robins are still repulsing the enemy on all fronts. Dashing back to Boston after taking the Giants down in Brooklyn yesterday, Uncle Robbie's stalwart young nephews resumed their warfare with the Braves this afternoon and proceeded to take their third straight game from Rajah Hornsby's hustling hopefuls by a score of 9 to 3. It was the Flock's fourth straight triumph, and talk of Brooklyn gracing a Presidential year with another pennant is again being heard on all sides.

Despite the decisiveness of the score, however, there were quite a few uneasy moments before the outcome became definitely settled. In fact, it wasn't definitely settled until the seventh and eighth innings, when the Robins let the Braves have a couple of three-run blasts in the ribs.

Babe Herman banged in four of these six runs with a pair of singles and after that even the Rajah had to admit that a Brooklyn victory scarcely could be called a miscarriage of justice.

Cantwell, Ex-Giant, on Mound.

Buzz McWeeny and Ben Cantwell, recently acquired by the Braves from the Giants, were the opposing hurlers, and after it was over the Rajah doubtless had plenty of occasion to feel that the Giants again had shortchanged him, for Ben bogged down badly at the finish.

McWeeny's hurling wasn't exactly letter perfect either, the Buzzer getting himself into plenty of jams in the early rounds with an overabundance of bases on balls, but once he acquired his second wind the Braves seemed unable to get even close.

The Robins blazed away to a two-run lead in the opening round when Cantwell cracked Hendrick in the back and Hornsby fumbled Herman's roller, this misplay being followed by singles by Bissonette and Tyson. The Braves managed to get one of these back in the third when a pass was followed by singles by Jack Smith and Bell. But in the sixth Bissonette wiped this count off the slate by blasting a prodigious homer into the centre-field bleachers for his fifteenth circuit drive of the season.

Braves Tie Count in Sixth.

However, the Braves were not convinced yet and when the Robins' lone misplay of the afternoon bobbed up in the sixth they counted twice to tie the score. The error was a boot by Bancroft which had to be followed by three successive singles by Cantwell, Richbourg and Jack Smith, it being an inevitable law of baseball that things must go that way.

The issue, however, did not remain long in deadlock. McWeeny opened the seventh with a pass. Flowers singled, Cantwell threw wild on Hendrick's tap, McWeeny scoring second and third. Then Herman singled and Flowers and Hendrick counted.

Much the same happened in the eighth. A wild heave by Bell put Henline on first. He was forced by McWeeny, but Flowers walked, Hendrick doubled, scoring McWeeny and Flowers and Hendrick going to third, and when Herman leaned into the ball for his second successive single another pair tallied. That was plenty.

Howie Freigau, the Robin infielder, was sold to the Braves today at the waiver price. This transaction reduces Uncle Robbie's player list to twenty-four, one inside the limit.

The skirmishing in Boston will come to a close today with a double-header, the extra game being the one that was washed out last Friday. After this twin bill the Dodgers will get a three-day respite from their labors, although two exhibition games have been booked, one in Rochester Wednesday and the other in Utica Thursday.

The box score:

BROOKLYN (N.)	ab.	r.	h.	po.	a.	e.	BOSTON (N.)	ab.	r.	h.	po.	a.	e.
Flowers, 2b	4	2	3	2	0	0	Rich'g, rf	4	1	2	2	1	0
Hendrick, 3b	4	3	2	0	3	0	J. Smith, cf	5	0	2	3	0	0
Herman, rf	5	1	2	2	0	0	Sisler, 1b	4	0	0	5	1	0
Bressler, lf	5	0	0	1	0	0	Hornsby, 2b	3	0	0	1	3	0
Bis'matta, 2b	5	1	3	1	6	1	Bell, 3b	4	0	1	1	2	1
Tyson, cf	5	0	4	2	0	0	Moore, lf	2	0	0	3	0	0
Bancroft, ss	5	0	1	2	2	1	Farrell, ss	4	0	0	5	2	0
Henline, c	4	0	2	8	1	0	Taylor, c	2	1	0	5	2	0
McWeeny, p	3	2	0	1	5	0	aBarrus	1	0	0	0	0	0
							Spohrer, c	0	0	0	1	0	0
							Cantwell, p	3	1	2	1	2	0
							bBrown	1	0	0	0	0	0
							R.Smith, p	0	0	0	0	0	0
Total	40	9	15	27	18	1	Total	32	3	7	27	16	4

a Batted for Taylor in eighth.
b Batted for Cantwell in eighth.

Brooklyn	1	0	0	0	0	0	2	0	0—3
Boston	0	0	0	1	0	0	2	0	0—3

Runs batted in—By Bissonnette 2, Herman 4, Bancroft 1, Hendrick 1, Richbourg 1, J. Smith 1, Bell 1.

Two-base hits—Henline, Hendrick. Home run—Bissonnette. Sacrifices—Sisler, Hornsby, J. Smith. Double plays—Hornsby, Farrell and Sisler; Sisler, Farrell and Sisler. Left on bases—Brooklyn 7, Boston 10. Bases on balls—Off Cantwell 2, McWeeny 5. Struck out—By Cantwell 2, McWeeny 4. Hits—Off Cantwell 14 in 8 innings, R. Smith 1 in 1. Hit by pitcher—By Cantwell (Hendrick). Losing pitcher—Cantwell. Umpires—Rigler, Hart and Jorda. Time of game—1:59.

Elks Boxing Show Tomorrow.

A card of intercity boxing bouts will be held tomorrow night at the New York Velodrome under the auspices of the Bronx Lodge of Elks. The show is for the benefit of the crippled children of the Bronx.

Home-Run Hitters.

YESTERDAY'S HOMERS.

Manush, St. Louis Americans	2
Bissonette, Brooklyn	1
O'Farrell, New York Nationals	1
Blue, St. Louis Americans	1
L. Sewell, Cleveland	1
Morgan, Cleveland	1
Foxx, Philadelphia Americans	1

The Leaders.

AMERICAN LEAGUE.

Ruth, New York	28	Brannon, St. L.	9
Gehrig, N. Y.	16	Blue, St. Louis	9
Hauser, Phil.	10	Todt, Boston	8

NATIONAL LEAGUE.

Bissonette, Bklyn.	15	Hurst, Phil.	9
Bottomley, St. L.	15	Ott, New York	8
Hornsby, Boston	14	Terry, New York	8
L. Wilson, Chi.	14		

League Totals.

National	276
American	249
Total	525

MAJOR LEAGUE BASEBALL

NATIONAL LEAGUE.

YESTERDAY'S RESULTS.

New York 12, Philadelphia 4 (1st game).
New York 8, Philadelphia 2 (2d game).
Brooklyn 9, Boston 3.
St. Louis 5, Cincinnati 2 (11 innings).
Pittsburgh at Chicago (rain).

STANDING OF THE CLUBS.

	Won.	Lost.	P.C.
St. Louis	43	24	.642
New York	34	26	.567
Chicago	37	30	.552
Cincinnati	38	32	.543
Brooklyn	34	29	.540
Pittsburgh	29	32	.475
Boston	20	39	.339
Philadelphia	17	40	.298

WHERE THEY PLAY TODAY.

New York at Philadelphia.
Brooklyn at Boston.
Pittsburgh at Chicago (2 games).
Other clubs not scheduled.

AMERICAN LEAGUE.

YESTERDAY'S RESULTS.

Washington 3, Philadelphia 2 (1st game).
Washington 7, Philadelphia 2 (2d game).
Cleveland 7, St. Louis 4 (10 innings).
Chicago 8, Detroit 6.

STANDING OF THE CLUBS.

	Won.	Lost.	P.C.
New York	46	15	.754
Philadelphia	37	25	.597
St. Louis	34	31	.523
Washington	33	33	.468
Cleveland	30	35	.462
Boston	24	33	.421
Chicago	25	38	.397
Detroit	25	40	.385

WHERE THEY PLAY TODAY.

Cleveland at St. Louis.
Chicago at Detroit.
Philadelphia at Washington.
Other clubs not Scheduled.

M'QUILLAN CHECKS BALTIMORE BY 4-2

Former Giant Makes Debut as Bear and Turns In Newark's Fifth Straight.

Hugh C. McQuillan, formerly of the New York Giants, won his first game as a member of the Newark Bears yesterday, defeating Baltimore, 4 to 2, at Newark. It was the fifth straight victory for the winners.

McQuillan went the entire route and held the losers to eight hits, which he kept scattered. With men on the bases he was particularly effective. Guy Cantrell started for the Orioles and lasted six innings.

Newark had its big inning in the third when it sent three runs across the plate. Kingdon walked and went to third on Lamar's two-base hit. Fournier fouled out and Carroll was passed, filling the bases. Skiff bunted safely along the first base line, scoring Kingdon. Lamar, Carroll and Skiff came home on Mackin's single to centre.

The box score:

BALTIMORE (I).	ab.	r.	h.	po.	a.	e.	NEWARK (I).	ab.	r.	h.	po.	a.	e.
Moore, 2b	4	0	2	2	2	0	Conlan, cf	4	0	0	5	0	0
Clark, 2b-lf	3	0	0	3	0	0	Kingdon, ss	3	1	2	4	3	0
Porter, cf	4	0	1	3	5	0	Lamar, lf	2	2	1	2	0	0
Brower, rf	4	1	0	3	0	0	Fournier, 1b	4	0	1	8	1	0
Onslow, 1b	4	1	2	11	0	0	Carroll, rf	2	1	0	5	0	0
Anderson, 3b	4	0	2	1	2	0	Skiff, c	2	0	2	3	1	0
Lamotte, ss	3	0	0	3	1	0	Mackin, 3b	4	0	2	0	0	0
Darine, c	3	0	1	2	1	0	Malone, 2b	4	0	0	1	3	0
Cantrell, p	2	0	0	0	3	0	McQuillan, p	3	0	0	0	5	0
Hayes, p	0	0	0	0	2	0							
xFleming	1	0	0	0	0	0							
bBolen	1	0	0	0	0	0							
Total	33	2	8	27	11	0	Total	28	4	8	27	13	1

a Batted for Cantrell in seventh.
b Batted for Hayes in ninth.

Baltimore	0	0	0	1	0	1	0	0	0—2
Newark	0	0	3	0	0	0	0	0	*—4

Runs batted in—By Skiff 2, Mackin 2, Anderson 2.

Two-base hits—Lamar, Onslow, Anderson. Stolen bases—Lamotte, Kingdon. Sacrifice—Lamar. Double plays—McQuillan, Kingdon, Fournier, Skiff and Kingdon; Hayes, Lamotte and Onslow. Left on bases—Newark 7, Baltimore 7. Bases on balls—Off Cantrell 5, McQuillan 5. Struck out—By McQuillan 2, Cantrell 2. Hits—Off Cantrell 6 in 6 innings, Hayes 2 in 2. Hit by pitcher—By Hayes (Skiff). Passed ball—Skiff. Losing pitcher—Cantrell. Umpires—Moyers and Soladar. Time of game—1:50.

PARKS OF READING BLANKS JERSEY CITY

Yields Only Five Scattered Hits in Victory by an 8 to 0 Score.

READING, Pa., June 25 (AP).—Slicker Parks held Jersey City to five scattered hits today to win by a shut out for Reading, 8 to 0. Reading pounded Thormahlen for 14 safeties.

The box score:

JERSEY CITY (I.)	ab.	r.	h.	po.	a.	e.	READING (I.)	ab.	r.	h.	po.	a.	e.
Lawyr, 2b	4	0	1	2	3	0	C. Walsh, 2b	5	1	2	2	2	0
Martin, ss	4	0	1	2	3	1	Scott, ss	4	1	2	1	4	0
Kunesch, rf	4	0	2	0	0	0	Whitman, rf	5	0	2	4	0	0
J. Walsh, lf	4	0	0	2	1	1	Conroy, 3b	4	0	1	0	3	0
Head, c	3	0	0	4	0	0	Carter, cf	5	2	3	3	0	0
Smith, 1b	4	0	0	9	1	0	Quellich, lf	4	1	2	4	0	0
McHugh, 3b	3	0	1	0	5	0	Haw

Grand Circuit Opens With Colonel Strong Victor in Pace

FEATURE PACE WON BY COLONEL STRONG

Gelding Triumphs at Grand Circuit Inaugural—Favorite, Belvolo, Is Distanced.

THAIS DIRECT HOME FIRST

Captures Open Pace—Hollycrod Colin Trots to Victory in 2:02 Event.

TOLEDO, Ohio, June 25 (AP).—Favorites were raced into defeat in the opening program of the Grand Circuit at the Fort Miami Park here this afternoon, and in one event three of the great colts of 1927 were badly beaten, with one hopelessly distanced in the first heat. A large crowd braved threatening skies and chilly breeze to see the inaugural.

Colonel Strong, whose daddy, Colonel Armstrong, was a Grand Circuit star before him, raced to a straight heat victory in the feature three-year-old pace. C. Valentine brought the second choice gelding home with plenty to spare in each of the heats, winning the opener in 2.05¼.

The favored Belvolo was distanced, and Red Pluto, champion two-year-old in 1927, was eighth. Air Silk, which won ten consecutive races on Western tracks last year, was third in his Grand Circuit debut.

Thais Direct, with E. Edman teaming, won the open pace in straight heats.

The feature of the program, the 2:22 trot, went to Hollycrod Colin, which won the first two heats and finished second to Peter Horton, the longest shot of the day, in the third. Royal Guy, home-bred gelding, was the favorite.

Field horses finished first and third in the 2:24 trot.

The summaries:

OPEN PACE CLAIMING. PURSE $1,000.

Thais Direct, ch. m., by Walter Direct (Ray)	1	1	1
Fancy Direct, b. m. (Whitehead)	10	2	2
Van Lewis, b. g. (Carey)	2	6	3
Tapfast, ro. m. (H. MacKay)	7	3	5
Delsion, b. g. (Topper)	9	9	6

Ex-Rhea, Evelyn, Flying Direct, Rose M. and Abbe Coggins also started.
Time—2:06, 2:08¾, 2:10.

THREE-YEAR-OLD PACE, THE SHERWOOD. PURSE $1,500.

Colonel Strong, b. g., by Colonel Armstrong (C. Valentine)	3	3	2
Mr. Napoleon, b. c. (Lacey)	3	2	3
Air Silk, b. g. (Millers)	2	4	6
Widow Brock, b. f. (Edman)	2	4	6
The Royal Lady, br. f. (Fleming)	4	6	5

Lafayette, Queen Abbe and Red Pluto also started; David Jo, Elvelo and Flying Signal distanced.
Time—2:05¾, 2:08, 2:09¾.

2:22 TROT, THE ELKS CLUB. PURSE $2,000.

Hollycrod Colin, br. g., by Peter Volo (Dickerson)	1	1	2
Peter Horton, b. g. (Whitehead)	7	6	1
Royal Guy, b. g. (Pinzino)	4	2	7
Milton Watts, b. h. (D. Valentine)	2	8	8
Lucy Lullwater, br. m. (Egan)	8	3	3
Sonyia Volo, The Deemster and Peter Greatworth also started; Fancy Prized distanced.			

Time—2:07¾, 2:0 7¼, 2:07½.

2:24 TROT. PURSE $1,000.

Peter Cowl, b. h., by Chestnut Peter (McMillen)	2	1	1
Peter Dewey, ch. g. (Cares)	1	3	11
Athlone Guy, b. h. (Hovan)	3	2	10
Jerry Sullivan, b. g. (Daniels)	10	8	2
Peter Lullwater, b. h. (Egan)	8	4	3

Jack Ashley, Aileen Arion, Peter Guy, Nirpo, Peter Hayes, Peter Volo, Buck Jones and Saint Guy also started: Just Jane distanced.
Time—2:07¾, 2:09¾, 2:07½.

Aqueduct Entries.

FIRST RACE—Claiming; two-year-olds; five furlongs.

4831	Saturday Night	104	
	— Lehonade	114	
4838	Talaris	114	
4843	Our Carol	108	
4802	Storm Car	104	
4862	Miss Wildworths	111	
4864	Original	112	
4876	Frieda L	108	
4882	Susan Rinehart	111	

SECOND RACE—Steeplechase; Selling; four-year-olds and upward; about two miles.

4872	Mantonian	150	
	— Rond du Rol	144	
4880	Ke Kon Boy	132	
4852	Endicott	138	

THIRD RACE—The Democrat Handicap; three-year-olds and upward; one mile and a sixteenth.

4836	Fronsdus	118	
4853	Algernon	104	
4878	Sanford	118	

FOURTH RACE — The Gazelle; $2,000 added; fillies; three-year-olds; one mile and a sixteenth.

4809	Darkness	109	
4799	Rateau	122	
4836	Bradley's Peggy	109	

FIFTH RACE—Conditions; Maiden fillies; two-year-olds; five furlongs.

4863	Fly Light	109	
4851	Jubilee	109	
4786	Hanovianne	109	
4785	Ma Mie	119	
	— Pepper Pot	119	
	— Triskette	119	
4870	Altitude	119	
	— Frances Cooper	119	

SIXTH RACE—Claiming; three-year-olds and upward; seven furlongs.

4837	Shallhup	115	
4588	Havoc	112	
4831	Torpointer	110	
4809	Proxima	110	
4850	Golden Pennant	122	
2393	Hawk God	112	
4832	Houseboy	117	

¹Five pounds apprentice allowance claimed. ²Ten pounds apprentice allowance claimed.
Weather clear; track good.

Fairmount Entries.

By The Associated Press.

FIRST RACE—Purse $1,000; claiming, maiden three-year-olds and upward; six furlongs.

*Coverlet	102	*Crafty Saint	102
King High	112	Galloping Dawn	109
Fair Lotta	107	Joe Adams	116
Brumina	105	Jacob Penna	110
*Vodalt	105	Idealia	107
Dacia	107	Ibiz Fux	105
Nodding	107	Turnover	110
*Tom McCue	105	Two Colors	104
Palus	110	Passauf	105

SECOND RACE—Purse $1,000; claiming; two-year-olds; five and a half furlongs.

*Cleanser	103	Billy McFadden	111
Sambo G	112	*Susie Pat	98
*Volsel	106	Thistle Star	103
*Ewonymous	109	Petticoat Lane	103
Uncle's Miss	98	Charming Lady	108
*Uncommon Gold	108		

THIRD RACE—Purse $1,000; claiming four-year-olds and upward; one mile and a sixteenth.

*Lord Valentine	108	*Tournure	105
*Jetay Bacon	109	Foretold	110
*Al Stebler	105	*Loyal II	103
*Battlefield	110	*Blue Heaven	98
*Little Vince	107	Norse'and	110
See Eff Cee	110	Open Fire	110
Salutation	105		

FOURTH RACE—Purse $1,000; claiming; three-year-olds; six furlongs.

Oregon Fir	107	*Malcolm	109
Purple Light	111	Divot	113
*Calneond	108	Mead Wood	106
*Fair Lark	109	Framish	109
Angry Mood	108	Leyland	114

FIFTH RACE—Purse $1,200; allowances; three-year-olds and upward; six furlongs.

Ethel Galliger	105	Gold Mint	110
Purple Pirate	110	Bilosi	105
Flying Torch	100	Moneyless	108
Fortunate Girl	107	Blakes	110
Fire Fairy	109	Memoria	105
Ledoga	93		

SIXTH RACE — Purse $1,000; claiming; three-year-olds and upward; one mile and a sixteenth.

Toggery Bay	110	*Gaffney	105
*Brey Annie	100	*Mosely	108
*Lady Stone	102	The Tai'or	112
*Mack Garner	103	Good Night	119
*Senator Tommie	105	Prince Kis	110
Harry Carroll	110	Wapenca	110
*Gold Beater	105		

SEVENTH RACE—Purse $1,000; claiming; three-year-olds and upward; one mile and seventy yards.

Feathorn	103	*Firth of Tay	109
*Azure	104	*Red Blaze	102
Arabian	114	*Louis & Nash	104
*Curieda	100	*Sweet Alice	101
*Cleo	97	Lucky Drift	109
Chick Up	110	*Paton	102
*Sweepnet	109	Intense	102
Der Fur	113	Pheasant	114
*Blah	100		

*Apprentice allowance claimed.
Weather cloudy; track slow.

Borah, Barnes and Maxwell Work Out on Franklin Field

Special to The New York Times.

PHILADELPHIA, June 25.—Five Pacific Coast and Southern track stars, including Charles Borah, the sprinter, arrived in Philadelphia today and worked out at Franklin Field in preparation for the Olympic trials at Cambridge next week. Borah was accompanied by Lee Barnes, Southern California pole vaulter, and Bob Maxwell, star hurdler. The others were Claude Bracey, Rice Institute speedster, and his mate, Jack M. Brunson, crack miler.

ROLLED STOCKING WINS AT LATONIA

Parrish Entry Leads Throughout in Beating 4 Other Horses in Handicap.

LATONIA, Ky., June 25 (AP).—J. W. Parrish's Rolled Stocking, the favorite, had little trouble in beating four other handicap horses in the feature race here today. W. H. Whitehouse's Royal Julian was second and Rhinock third.

As soon as the barrier was sprung Crump hustled Rolled Stocking into the lead and the son of Royal II was soon four lengths in advance of the others. The Whitehouse colt was running in second place and Rhinock was third. They maintained these relative positions throughout the mile and a sixteenth journey, but coming down the stretch Crump eased up with the winner and at the end he was a half length in front of the rest. Rhinock trailed Royal Julian by a length for the show.

The summaries:

FIRST RACE—Purse $1,500; claiming; three-year-olds and upward; six furlongs.

Gov. Gore, 116	(Tinnell)	26.00	12.56
Rondelle, 110	(Barrett)	14.14	10.44
The Bat, 115	(Root)		8.64

Time—1:18 2-5. Champ De Mars, Black Flyer, A. B. Deuslnger and Whisk Arrow also ran.

SECOND RACE—Purse $1,400; maiden fillies; two-year-olds; five and a half furlongs.

Ben Machree, 115	(Luther)	6.04	3.50
Anna Beall, 115	(Pool)	3.80	3.30
Super Rock, 113	(Collins)		7.66

Time—1:12 4-5. Star Forward, Princess Donna, Never Tell, Sarcolina, Mary Gardner, Mary McClain, xLady Assagni and xCampmeat also ran.
x Field.

THIRD RACE—Purse $1,400; claiming; three-year-olds; one mile and a sixteenth.

High Storm, 110	(Garner)	6.08	3.80
Southland Boy, 105	(Barret)		6.82
Vendeuse, 103	(Luther)		5.18

Time—1:55. Soiree, Juel Jean, Betty Bux, Melita and Ginestra also ran.

FOURTH RACE—Purse $1,400; claiming; two-year-olds; five and a half furlongs.

Maiden's Tryst, 110	(Howard)	6.04	4.32
Neck and Neck, 109	(Garner)		5.08
Paul Revere, 107	(Rourier)		3.50

Time—1:11. My Way, Hurstland, Chatter Black, Mount Logan and Grand Ma G. also ran.

FIFTH RACE—The Douglas Terrace Handicap; purse $1,800; three-year-olds and upward; one mile and a sixteenth.
Rolled Stocking.

125	(Crump)	4.78	2.92
Royal Julian, 107	(Stretton)		5.92
Rhinock, 110	(Pool)		2.40

Time—1:53 1-5. Lancer and Krick also ran.

SIXTH RACE—The Cincinnati Club; purse $1,500; three-year-olds and upward; six furlongs.

Retort, 112	(Pevic)	9.80	4.86
Chum, 101	(Gray)		19.30
Bonham, 105	(Luther)		7.40

Time—1:17. Tannic, Forest Nymph and Mad Play also ran.

SEVENTH RACE—Purse $1,500; claiming; three-year-olds and upward; one mile and a sixteenth.

Dixie Prince, 109	(Cheat'm	12.96	5.70
Rayon, 111	(Dellow)		10.50
Sandy, 105	(Root)		7.24

Time—1:52 4-5. Revolver, George McCrann and Vole also ran.
Weather cloudy; track muddy.

Arlington Results.

By The Associated Press.

FIRST RACE—Purse $1,200; claiming; three-year-olds; six furlongs.

Ted Healey, 103	(Woolf)	7.40	3.98
Sandy Lady, 100	(Warden)		4.16
Kirkin, 105	(Trotsek)		3.14

Time—1:19. Bearing, National Brick, Edna Earle and Larapin also ran.

SECOND RACE—Purse $1,200; claiming; three-year-olds and upward; six furlongs.

Blushing Maiden, 95	(Meyer)	4.52	2.90
Golden Mac, 118	(Leyland)		4.38
Wonderful, 97	(Stalker)		5.34

Time—1:18 3-5. Our Gaine, Fannie May, Prince Pan, Master Ace and Spanish Princess also ran.

THIRD RACE—Purse $1,200; claiming; three-year-olds; six furlongs.

Jim Bridger, 110	(Jenner)	3.70	3.34
Cleo Dale, 100	(Wall)		15.06
Haildale Gary, 103	(Kelly)		2.90

Time—1:18 3-5. Golden School, White Way, No Effort and Dancing also ran.

FOURTH RACE—Purse $1,200; claiming, three-year-olds and upward; one mile.

Far Away, 97	(Doggett)	14.18	7.90
Maudale, 95	(Meyer)		14.84
Sweet Money, 99	(Kelly)		2.76

Time—1:43 2-5. Major, Margaret Gaut, Donna Santa, Rib Grass and Chief Tierney also ran.

FIFTH RACE—Purse $1,200; claiming; three-year-olds and upward; five furlongs.

Bobby Dash, 107	(Stone)	12.04	6.10
La Sazette, 96	(Meyer)		6.80
Glad Effort, 97	(Doggett)		5.34

Time—1:05. Peggy Lee, Mary Frances, Evelyn L. and Marcella also ran.

SIXTH RACE—Purse $1,200; claiming; four-year-olds and upward; six furlongs.

Sphere, 103	(Philpot)	9.20	4.40
Plutarian, 110	(Leyland)		6.10
Silent Pine, 107	(Kelly)		2.46

Time—1:19. Majesty, Hur Her, Monastery, Miss Mischief and Boone Bever also ran.

SEVENTH RACE—Purse $1,200; claiming; three-year-olds and upward; one mile and a furlong.

Poor Boy, 112	(Curran)	7.16	4.52
Red Harvey, 115	(Gree)		9.36
Paula Shay, 107	(B. Jones)		2.50

Time—2:00 1-5. Dantes, Twelve Sixty, Samaron and Treasurer also ran.
Weather cloudy; track muddy.

Latonia Entries.

By The Associated Press.

FIRST RACE—Purse $1,500; claiming; three-year-olds and upward; six furlongs.

Black Brook, 100	A. P. Canale	112	
El Zotro, 105	Queen of Sheba	107	
Linzer, 105	Blue Granite	112	
Jimgo, 106	Col. Trick	105	
Benjola, 107			

SECOND RACE—Purse $1,500; claiming; three-year-olds and upward; six furlongs.

F. and Feathers, 100	Wine Jug	110	
Scotland Yard, 108	Elma Tear	100	
Great Sport, 112	Fast Ann	100	
Bob Johnston, 112	Dontados	105	
Son of Midway, 105			

THIRD RACE—Purse $1,500; claiming; maiden two-year-olds; five and a half furlongs.

Carry Up, 108	Make A Wish	108	
Paulin, 108	*Ever Blue	108	
Totton, 109	Sir Retlaw	115	
Sauce Box, 108	Sandy River	103	
Chicola, 109	Morton Caldwell	109	
Doulton, 111	Harry W. Brown	112	
Master, 113	Meadow Lark	108	
*Webster, 110	Rockaphine	113	
Two Bills, 113			

FOURTH RACE—Purse $1,500; claiming; three-year-olds and upward; six furlongs.

St. Cecelia, 103	Fire Bin	105	
Little Colonel, 103	Colleh O	107	
Susan Rebecca, 107	Viscose	105	
Fire Cure, 112	Hon Bon	107	
Queen Royal, 100	Chetson	108	

FIFTH RACE—Purse $1,500; claiming; three-year-olds and upward; one mile and seventy yards.

Kentucky Ace, 105	Fire Oh	110	
Royal Pennant, 100	Gale	107	
Little Colonel, 113	Marilore	112	
Campus, 114			

SIXTH RACE—Purse $1,500; allowances; two-year-olds; five and a half furlongs.

aBarrie Oliver, 110	aLe Flore	110	
Frank Horan, 112	Greendale	110	
Sandy Shore, 116	Natshapur	110	
High Beam, 105	Tommy	112	

a Audley Farm entry.

SEVENTH RACE—Purse $1,500; claiming; three-year-olds and upward; one mile and a sixteenth.

Loretta Brooks, 109	Dingo	111	
Chatter Drum, 109	Lardi	111	
Happy Birthday, 111	Tahgram	100	
Peggy Bledsoe, 101	Wolfy	114	
Royal Omar, 111			

*Apprentice allowance claimed.
Weather cloudy; track muddy.

AQUEDUCT RACING CHART

By The Associated Press.

Monday, June 25. Thirteenth day. Weather clear; track good.

4895 FIRST RACE—Purse $1,000; claiming; maiden fillies, two-year-olds; five furlongs. Start good; won driving; place same. Winner, ch. f., 2, by Trojan—Romantic. Trainer, J. P. Jones. Time—1:02⅘.

Ind.	Starters.	Wt.	P.	P.	St.	¼	½	Str.	Fin.	Jockeys.	St.	Pl.	Sh.
4884	Westover's Ibby	103	12		7	8¹½	3½	1½	½	Bejshak	6-1	5-2	6-5
	Lillie Cane	111	8		1	1²	1²	2¹½	2¹½	Burke	8-2	2-1	1-1
4886	Campania	107	13		6	5¹½	4²	3²	3²	Ratti	6-1	5-2	6-5
4868	Granby	104	10		8	7¹	6¹	4¹	4¹	Ross	30-1	12-1	6-1
4847	aRhapsody Ann	107	4		3	4¹½	4¹	5²		Mergler	8-1	3-1	8-5
4868	Sherwood	102	3		2	2½	3²	6hd		Lone	15-1	6-1	3-1
4861²	Chattahoochee	110	5		5	10¹	9¹½	7¹²		G. Watters	7-5	1-2	1-4
4882	Dance	106	1		4	6¹	7¹	8²		McGovern	10-1	4-1	2-1
	— Sun Bride	107	7		9	8¹	8¹	9¹		Rose	30-1	12-1	6-1
4868	Gaffney Gal	103	2		10	9¹	10¹	10¹		Demane	40-1	15-1	8-1
	— aRoyal Bettie	101	11		11	11¹½	11¹½	11¹¹		Lewis	8-1	3-1	8-5
4882	Chic	110	14		14	12²	12²	12²		Elden	30-1	12-1	6-1
4847	Tq Eva	114	9		12	13¹	13¹	13²		Shillick	50-1	20-1	10-1
4747	Sewing Hour	111	11		13	14	14	14		Callahan	30-1	12-1	6-1

a S. Ross entry.
Scratched—Innocent, Colonel's Daughter and Raggedy.

Westover's Ibby worked her way up, closed gamely and won going away. Lillie Cane got away well and displayed good speed, but tired badly in the last sixteenth. Campania was kept close up all the way and had no mishap. Granby, finished with a rush. Chattahoochee broke in a tangle, but closed fast.

Owners—1, P. H. Faulconer; 2, Good Time Stable; 3, M. Field; 4, Goodestens Stable; 5, S. Ross; 6, B. Fisher; 7, W. A. Rosen; 8, J. E. Madden; 9, F. Spear; 10, Morven Stud; 11, S. Ross; 12, Fair Stable; 13, Mrs. A. F. Brown; 14, R. Hyamb.

4896 SECOND RACE—The Liverpool Steeplechase; purse $1,500; allowances; four-year-olds and upward; about two miles. Start good; won easily; place driving. Winner, b. g., 4, by Devizes—Henly. Trainer, P. Green. Time—4:15⅘.

Ind.	Starters.	Wt.	P.	P.	St.	¼	½	Str.	Fin.	Jockeys.	St.	Pl.	Sh.
(4797)	Oarsman	147	3	3	3	2²	2¹	1¹	1¹	Fitzgerald	9-20	Out	Out
3004	Royal Charge	142	2	2	4	3¹	3¹½	2²	2¹	Jeffcott	4-1	11-10	Out
4877	M. Militaire	148½	4	4	2²	1¹	2²	3hd	3hd	Mr. Bostwick	5-1	6-5	Out
4877	Paycpck	144	1	1	2¹½	4	4	4	4	Haldy	10-1	8-5	Out

Oarsman outclassed the field. He was rated along back of the pace for a mile, then took the lead, drew away after clearing the last fence and won galloping. Royal Charge closed gamely and was next best. Marche Militaire displayed good speed and ran a good race. Paycock was outrun.

Owners—1, T. Hitchcock; 2, M. Field; 3, A. C. Bostwick; 4, Miss C. I. Drew.

4897 THIRD RACE—The Cirrus Handicap; $1,200 added; three-year-olds and upward; seven furlongs. Start good; won easily; place driving. Winner, ch. c., 4, by North Star III—Bed of Roses. Trainer, H. J. Thompson. Time—0:23⅘, 0:46⅘, 1:11⅘, 1:25⅘.

Ind.	Starters.	Wt.	P.	P.	St.	¼	½	Str.	Fin.	Jockeys.	St.	Pl.	Sh.
4761²	Buddy Bauer	117	5	4	2hd	2²	2¹	1¹½	1²	Barnes	10-5	1-1	1-2
4865³	Filemaker	114	3	2	1hd	1hd	1hd	2²	2¹½	McAuliffe	9-5	7-10	1-3
4828	J. Casanova	105	2	1	3hd	3²	3¹	3²	3³	Robertson	7-1	8-1	4-1
4873²	Cryst'l Domino	115	8	7	6²	7²	5¹	5hd	4hd	Walls	5-1	8-5	7-10
4525	Fantastic	100	4	5	4hd	4²	4²	4hd	5¹	Bradley	100-1	40-1	20-1
4709²	Sun Forward	117	6	6	5²	5²	6¹½	6¹½	6¹	Burke	6-1	5-2	6-5
(4877)	Kirkover	106	7	8	8	8	7	7¹½	7hd	Mahon	8-1	3-1	7-5
4811²	Gerard	110	6	1	6	5¹½	7¹	8	8	McAtee	7-1	5-2	6-5

Scratched—Excalibur.

Buddy Bauer raced Filemaker into defeat in the first half mile then drew away to win nicely in hand. Filemaker lacked his early speed but held on gamely. John Cavanaugh ran a good race. Crystal Domino finished gamely. Fantastic had early speed. Gerard quit badly.

Owners—1, Idle Hour Farm; 2, Belair Stud; 3, A. J. Goldsborough; 4, H. T. Archibald; 5, Mrs. J. S. Dean; 6, J. P. Smith; 7, W. Ziegler Jr.; 8, G. D. Widener.

4898 FOURTH RACE—The Speculation Claiming Handicap; $2,600 added; three-year-olds and upward; one mile. Start good; won driving; place same. Winner, br. c., 5, by Maboul—Constance d'Antioche. Trainer, J. H. Stotler. Time—0:23⅘, 0:46⅘, 1:12⅘, 1:39.

Ind.	Starters.	Wt.	P.	P.	St.	¼	½	Str.	Fin.	Jockeys.	St.	Pl.	Sh.
4833	Montferrat	106	6	4	11	11½	1²	1½	1½	Bejshak	6-1	2-1	1-1
4872	Stretcher	95	4	3	3²	4½	3½	2hd	2hd	Rose	12-5	5-1	2-5
4872²	Croyden	107	3	2	2¹½	2¹	2¹	3¹½	3¹	Fields	10-5	3-1	2-5
4829²	Devonshire	108	2	6	6	6	5¹	4¹	4¹	Maiben	16-5	6-5	2-5
3570²	Juggler	105	2	2	2½	2¹	2½	4hd	5hd	Callahan	8-1	3-1	8-5
(4810)	Wee Burn	107	5	5	4¹	5²	6	6	6	McCoy	8-1	3-1	7-5

Scratched—Clearance, Recreation, Scat, Copiapo, Caroler, Sageboys, Grey Lag, Indian Scout and Tara's Hall.

Montferrat got away fast, rushed into the lead in the first quarter, saved ground and held on gamely. Stretcher followed the pace closely, suffered some interference at the far turn, but came around the field and finished fast. Croyden handled his weight well. Devonshire broke slowly and finished with a rush. Juggler had plenty of speed for six furlongs, then tired as if short.

Owners—1, Sagamore Stable; 2, W. M. Moore; 3, Fair Stable; 4, W. J. Salmon; 5, A. H. Waterman; 6, W. Ziegler Jr.

4899 FIFTH RACE—Purse $1,000; allowances; two-year-olds; five furlongs. Start good; won handily; place easily. Winner, b. c., 2, by High Time—Chateau Briand. Trainer, M. Hirsch. Time—1:01⅘.

Ind.	Starters.	Wt.	P.	P.	St.	½	Str.	Fin.	Jockeys.	St.	Pl.	Sh.
4868	Hypoluxo	113	3	1	1	1½	1½	1¹	Wright	3-1	6-5	2-5
4862	Scalawag	108	7	5	3½	2¹	2¹	Bejshak	16-5	6-5	1-2
4886	aBaron King	115	2	3	4½	4½	3½	O'Donnell	8-5	7-10	1-5
4802	Mill Hand	113	5	4	2½	3½	4¹½	McAtee	4-1	7-5	3-5
4857	aTraveling Step	113	1	2	5²	5¹	5¹	Mergler	9-5	7-10	1-5
	— Domineer	113	6	6	6³	6⁵	6³	Walls	15-1	6-1	3-1
4782	Grey Hawk	113	4	8	8	8	7¹	Fields	30-1	10-1	5-1
	— Song and D. M.	113	8	7	7¹	7²	8	Maiben	50-1	10-1	5-1

a S. Ross entry.
Scratched—Happy Hours.

Hypoluxo got away fast, ran into an early lead and easily held Scalawag safe. The latter made a game effort. Baron King was hard ridden and had no mishap. Mill Hand ran a good race.

Owners—1, L. Waterbury; 2, J. E. Madden; 3, S. Ross; 4, G. D. Widener; 5, S. Ross; 6, Sagamore Stable; 7, Oak Ridge Stable; 8, W. Ziegler Jr.

4900 SIXTH RACE—Purse $1,000; claiming; three-year-olds and upward; one mile. Start good; won driving; place same. Winner, blk. h., 5, by Bard of Hope—Hattie C. Trainer, J. C. Williams. Time—0:23⅘, 0:48⅘, 1:14, 1:41⅘.

Ind.	Starters.	Wt.	P.	P.	St.	½	¾	Str.	Fin.	Jockeys.	St.	Pl.	Sh.
4835	Great Hopes	110	11	11	11¹½	9²	5¹	1½	1¹	Rose	30-1	12-1	6-1
4825	Compensation	103	3	2	6¹	7²	4¹	2¹	2hd	Bejshak	8-1	3-1	8-5
4717	Aster	115	12	5	3¹½	2²	1½	3hd	3hd	Fields	13-1	6-1	5-2
4845²	Lanyard	110	13	14	13¹	11²	6¹½	5hd	4²	C. Watters	15-5	1-1	2-5
4881²	Moonlight	106	5	3	2¹	4½	2½	4½	5¹	McGovern	7-1	2-1	1-1
4881²	Blue Darter	110	10	12	12¹	13¹	11½	6²	6²	Long	10-1	7-5	2-5
4845	Vie	110	4	13	14	14	12¹	13¹	7¹½	Rowe	30-1	12-1	6-1
4881	Red Rocket II	115	1	6	7¹	6²	10¹	11²	8¹	Cottlellt	20-1	8-1	4-1
4853	Sea Hawk	110	8	9	8hd	12¹	13²	10²	9¹	Rowers	20-1	8-1	4-1
4850	Grimdus	110	9	10	12²	10¹	14	9¹	10²	McCoy	50-1	12-1	6-1
4580²	Padraig	113½	2	1	5hd	5¹	9¹	12¹	11½	Barrere	8-1	3-1	6-5
4661	J. Campbell	115	14	4	4¹	5¹	7½	7½	12²	Gagarin	30-1	12-1	6-1
4830	Shiraz	110	6	7	9hd	10²	11¹	14	13²	Mergler	20-1	8-1	4-1
4830	Reprisal	120	7	8	10¹	8¹	8¹	13¹	14	Hastings	15-1	6-1	3-1

Scratched—Anterior, Porto Bello Gold, Meimpr, Dranm, Carlomon and Saratof.

Great Hopes closed fast on the inside. Compensation held on gamely. Aster held on well.

Owners—1, F. Williams; 2, T. P. Hart; 3, J. Livingston; 4, P. S. P. Randolph; 5, W. A. Rosen; 6, Penthorn Stable; 7, Mrs. W. Robinson; 8, Mrs. R. P. Shaffer; 9, Mrs. M. E. Merz; 10, J. Seltzer; 11, L. Gordon; 12, Norman Stable; 13, Mrs. F. A. De Peyster; 14, F. Bambara.

Fairmount Results.

By The Associated Press.

FIRST RACE—The Captain R. G. Cousley; purse $1,000; claiming; maiden two-year-olds; five and a half furlongs.

Vanquish, 113	(Parmelee)	8.40	5.04
Golden Art, 109	(Knight)		36.10
Thistle Star, 110	(Smith)		22.14

Time—1:09 3-5. Junior Seth, Vela, Discreet, Nancy Byrd, Fair Argument, Tom Cagwin, Betsy Jane, Sunolin and Panzora also ran.

SECOND RACE—Purse $1,000; three-year-olds and upward; six furlongs.

Fallen Leaf, 112	(Aron)	43.78	14.42
Forward Pass, 110	(Horvath)		4.42
Dr. Glenn, 109	(Patequin)		2.94

Time—1:15. Speedwell, Phil Foto, Salutation, Shasta Lad, Soanso, Fenman, Cold Beater, Forty Love and Coral Reef also ran.

THIRD RACE—Purse $1,000; three-year-olds; one mile.

Denny Cooney, 110	(Knight)	12.98	7.72
Thistle Arious, 105	(Smith)		4.52
Laudation, 102	(MacFague)		2.32

Time—1:41 2-5. Fair Justice, Billy Doran, Yargee, Jean Bond, Penguin, Jane Brooker, Thistle Glad, Rose Mary Laycock and Cottage Boy also ran.

FOURTH RACE—Purse $1,000; claiming; four-year-olds and upward; one mile and a furlong.

Roy Gibson,

Newport Yacht Race Is Captured by the Valiant

Schools are closing, but we're wide open with everything boys wear for vacation!

And the vacation can be as strenuous as you like—our outfits won't mind; they're made husky, for husky treatment.

Among our Summer specialties:

"Junior shirts," in coat style for boys 9 to 14 years. Plain color, $2.25; fancy broadcloth, $1.50 and $2.25. In fancy sport model with short sleeves, $1.50.

Cotton golf hose; in stripes or plaids and figured or plain tops, 75c to $2.

Silk four-in-hands in gay Summer colors, $1.

Sweater sets (including sweater and hose to match), $11 and $12.50 per set.

New and cool—

Two-piece flannel suits! Either blue or gray.

Coats are unlined with patch pockets and soft roll lapels.

Sizes 6 to 16 are made with English "shorts"; gray, $16; blue, $18.

Sizes 8 to 16 come with knickers; gray, $18; blue, $20.

For graduation—blue suits; white knickers; patent leathers.

ROGERS PEET COMPANY

Broadway at Liberty — Broadway at Warren — Broadway at 13th St.

"Six Convenient Corners" — Fifth Ave. at 41st St.

Tremont at Bromfield, Boston, Massachusetts

VALIANT TRIUMPHS IN NEWPORT RACE

Is Victor in Class M in First of Three-Day Series of New York Yacht Club.

QUEEN MAB EASY WINNER

Scores in the Small Schooner Division, While Rowdy Shows Way to Forty-Footers.

Special to The New York Times.

NEWPORT, June 25.—Ten major yachts, including two of the new German productions from American design, sailed today in the first of the three-day series of the New York Yacht Club off this port.

Inasmuch as the yachts were distributed among half a dozen different classes, the only winners announced were Vice Commodore Winthrop W. Aldrich's new Valiant in the M class, Holland S. Duell's Rowdy in the forty-footers and the Queen Mab in the smaller schooner division.

The sloop Blackshear, formerly the Katoura, the Tycoon in the 12-meter class and the Mary Rose in the third division of schooners had walkovers.

The fleet undoubtedly would have been twice as large except for the inclement weather of the past week, and while the race was being sailed, yachts kept sailing into the harbor, including the schooner Vanitie and the 12-meter Iris. The Resolute was reported as on her way down the Sound.

The fog of the past three days was swept inland shortly before noon by a typical Newport southwester, but the fleet was late in running out to the lightship and the wind showed some shifting tendencies, with the result that it was some time after 1 o'clock when the Class G sloop Blackshear, sailing her fourth race in two years, started off with sheets well flattened on a seven and a half mile beat to a mark off Point Judith.

Ten minutes later came the three schooners Queen Mab, Mary Rose and Shawna, the latter reaching the lightship from Stonington just in time for the race.

Tycoon Has No Competition.

By this time the breeze had settled down into the southwest quarter, and the Tycoon, another new boat and late comer from the westward, crossed the line with no competitors. Then came a wait of ten more minutes before the Valiant, which had arrived from Halifax only two days before, the Prestige an dthe Chiora came for the line hard on the starboard tack. The two forty-footers followed, completing the fleet of starters.

The Valiant and Chiora had a lively fight to the weather mark, as did the Queen Mab and the Mary Rose, although the last two were competing in different classes.

The Rowdy soon pulled ahead of the Pampero and had a lead of seven minutes at the outer buoy.

Most of the yachts were slow in running up their spinnakers for the run back to the finish. The crew of the Mary Rose however, proved speedy sail handlers, and the big kite was booming out within a minute after the little schooner squared away for the lightship.

Race Ends After One Round.

The committee had ordered the yachts to sail twice to the windward mark, but the wind began fading as the yachts headed back after the first turn, and the race was finished at the close of the first round of 15 miles.

The fleet for the second race tomorrow should be considerably larger, with an excellent chance that many other classes will fill. Interest, however, centres on the seventy-seventh annual regatta of Wednesday, in which all the schooners will sail in one class for a special cup and the sloops in another. By that time several more of the new 12-meter boats will have arrived.

As the yachts came back into the harbor they met the schooner Isabella, formerly the Rota, which William Roos of Pelham Manor has rerigged under the Curry system, and will start her on Saturday in the Spanish race for small yachts. The Isabella will fly the burgee of the New York Athletic Club and will have an amateur crew.

The summaries:

CLASS M.—SLOOPS.

Valiant, W. Waldrich	4:46:22
Chiora, Chandler Hovey	4:46:48
Prestige, Harold Vanderbilt	D.N.F.

Corrected times—Valiant, 2:29:53; Chiora, 2:33:35.

CLASS E.—SCHOONERS.

Start 1:30.

Queen Mab, Horace Binney	4:01:44
Shawna, S. E. Milliken	4:19:18

Corrected times—Queen Mab, 2:01:40; Shawna, 2:20:07.

N. Y. Y. C. FORTY-FOOT CLASS.

Start 1:40.

Rowdy, H. S. Duell	4:06:13
Pampero, Harding	5:11:00

Corrected times—Rowdy, 2:51:46; Pampero, 2:51:00.

CLASS J.—SLOOPS.

Start 1:25.

Yacht and Owner.	Finish.
Blackshear, Frank L. Crocker	5:29:28

Corrected time—4:41:51.

TWELVE-METER CLASS.

Start 1:55.

Tycoon, C. D. Mallory	4:48:13

Corrected time—2:29:49.

SOCCER DATE UNDECIDED.

Replay of State Cup Final Likely to Take Place Sunday.

Officials of the Southern New York State Football Association have not come to a decision as to when the final for the State Cup will be played, nor have they selected the field, but every indication is that Sunday and Hawthorne Field in Brooklyn will be the time and place. The contestants will be the L. R. T. Celtics and Galicia.

The final on last Sunday ended in a 2-to-2 tie, which was not such a great surprise as teams in a cup tie always fight their hardest.

Perrone Outpoints Lawson.

ENGLEWOOD, N. J., June 25 (AP).—In the final ten-round bout at Madonna Field tonight Dominick Perrone, 127, of New York won the referee's decision over Johnny Lawson, 128, of Brantwood. Milton Jamp, 143, of New York, received the decision in an eight-round semi-final over Eddie Paul, 140, of Montreal.

Pilkington in a Draw.

Jackie Pilkington of New York, 134, and Joey Kaufmann of Brooklyn, 137, fought twelve rounds to a draw in Jersey City last night. The Associated Press reports. The referee's decision was booed.

Sports of the Times

By JOHN KIERAN.

WITH the Yankees a couple of nautical miles out in front of the American League pennant parade, Babe Ruth is free to concentrate on his home-run campaign. A glance at the Ruthian batting average will show that the battering Babe is doing that very thing. The average, when last exposed to public view, was .325, which is a high mark for an ordinary hitter but a low level for the Colossus of Clout.

It's quite evident that Ruth is up there swinging on a "home-run-or-no-count" basis. For instance, in a certain stretch of the first Yankee trip around the West, the Babe made eight hits, seven of which were homers. Such things aren't entirely accidental. He must have been shooting at that target.

Almost all authorities, and this includes pitchers who grieve to admit it, agree that the Babe could hit .400 or more if he cared to collect singles, doubles and triples instead of concentrating on clearing the distance fences with home-run wallops. But the Yankees have other players who are delivering singles, doubles and triples in carload lots. Why should the Babe be called off his home-run campaign to bother about such minor details?

Help When Needed.

In other years, when the Yanks were fighting hard to win a pennant, Ruth was batting to win ball games instead of swinging for a home-run record. He popped singles to unoccupied territory in the outfield and laid down many a neat bunt to help the winning run along the base path.

There's no need of that now, and there was no need of it last year when the Yankees won by nineteen games. This is a partial explanation of how Ruth came to set a new record of sixty homers last year and why he has been setting an even faster pace this year in the matter of hoisting the ball out of the lot.

If by any chance the Athletics or some other team threatened to overhaul the flying Hugmen, there is no doubt that G. H. Ruth would adjust his batting stance to meet the situation. He's a great team player whenever there's a call for team-play. If a single were needed to win a ball game, the Babe would try for the single instead of gambling on a home run or a strike-out.

As things stand now, every one is delighted to watch the Babe taking deliberate aim at the far fences and swinging wickedly. With the Yankees so far in front, the only competition in the American League is between Ruth and his own home record. The fans in other cities don't turn out for the cruel joy of watching the Huggins Heavy Artillery maul their own team. They want to see Babe Ruth hit home runs. And the Babe is the most obliging chap in the world. He hits them.

The Batting Order

There are some strange batting averages on view in the current campaign. What is Bob O'Farrell doing way down at .187 or thereabout? There was one season not so long ago when Bob carried the whole Cub team along on his shoulders with his hitting and catching. Gabby Hartnett, too, is six fathoms below where one would expect to find him. Gabby was hailed as a rival of Babe Ruth a few seasons back when he started the season with a rush of home runs. Here's a husky lad whose normal batting mark is .290 or so, but this year he is limping along at a .289 stride.

Bib Falk, the tall and talented left fielder of the White Sox, is another distinguished hitter who has fallen on a sour season. He was hitting .252 when the statisticians took the last reading on the adding machines. Manager Ray Schalk actually benched Bib for weak work with the war club. Yet Bib has a major league average of approximately .320 over a seven-year stretch. What's wrong with this picture? Owner Charley Comiskey of the White Sox would pay a rich reward for the proper solution.

Chalmers Cissel is still slipping. The laugh in this case is that the lad from the Coast League got off to a good start in the American League and, perched high up in the averages, he remarked that he found big league pitching easier to hit than the Coast League variety. Well, he's at .240 now, and perhaps he has changed his mind. Or perhaps the pitchers changed it for him.

Home Talent.

Andy Cohen is stepping right along. He doesn't look like a Ruth or a Hornsby at the plate, but he keeps banging out singles with considerable regularity. He hits well in the pinches, too. Bill Terry, at .287, is below his usual form but the Memphis oil man may be saving his big blows for the overheated campaign through the Summer.

Travis Jackson is far off his stride at .284, and there's no way of explaining the mystery. He hit .327 in 1926 and .317 last year. In fact, in 1926 he led all the regular infielders of the league in batting, and that included Frank Frisch and Rogers Hornsby. He's still a youngster and should be whacking away at top speed now. Instead of that he is stumbling along the lower level.

The bright shining batting star of the Giants is young Melvin Ott. He not only hits, but he looks the part. He stands up there and swings with the grace of the Delehanty tribe. If Ott and O'Doul hadn't come through for McGraw this season, the Giants would have been in a bad way through the early part of the campaign.

Short Singles.

There's no need to say anything about the Yankee batting averages. They speak for themselves. Every regular on the team is batting well over .300, and so are most of the substitutes.

It will be noted that Rob Roy Fothergill is sticking along on a high level. He came to the training camp a few tons overweight, and Manager Moriarty didn't start him as a regular. But he put him in the line-up when the Tigers sank toward the bottom. "Fatty" may be a heavy eater but he is also a heavy hitter.

Kiki Cuyler has made up some lost ground. He was hitting less than .200 a few weeks ago, but now he has climbed to .257, and his intention is to keep right on climbing.

Harry Heilmann is another batting star who seems to be shaking off a bad slump. 'Andsome 'Arry was at .261 recently, and observers say that he will soon be up where he belongs, which is close to the top.

YACHTSMEN TO GET SPANISH WELCOME

Navies of Four Countries to Greet Transatlantic Racers at Santander.

INTEREST RUNS HIGH

King Takes Active Part in Preparing Mammoth Reception for Ocean Skippers.

Special Cable to THE NEW YORK TIMES.

SANTANDER, Spain, June 25.—The port of Santander, with the cooperation of the Government seaports of Spain and leaders in Spanish industry, is preparing with enthusiasm for the reception of the regatta participants in the New York to Santander Ocean yacht race to be held next month.

As this is the first transatlantic yacht race since 1908 when international yachtsmen raced for the Kaiser Cup, interest runs extremely high and the King is doing personally everything possible to make Spain's part in the entertainment one long to be remembered.

The King has commissioned Enrighe Caresga to go with the marine officer, Duke Santomauro, to New York and return aboard the Santa Mafia. Horacio Echivarrieta Bilbaro, millionaire shipbuilder, will have a boat entered in the race.

Navy to Send Flotilla.

The Spanish Navy will send cruisers, destroyers and submarines to Santander during regatta week, and the British, Italian and French navies also have announced sending vessels for this international sporting event. Yachtsmen of all nations are planning cruises to Santander and the most magnificent steam yachts of Europe as well as many small boats manned by enthusiastic yachtsmen will congregate to witness the finish of this great race.

The new clubhouse at Santander has just been completed, affording luxurious quarters for participants and comfortable headquarters for the events on the program which have been planned.

Many Prizes Await Yachtsmen.

The King and Queen, several nobles and many well known sportsmen are giving cups and numerous Spanish industries are donating souvenirs to be presented to all yachtsmen who complete the race.

Many excursions and festivities have been arranged for the entertainment of the visiting yachtsmen.

In acknowledgment of the cup which has been donated by Los Angeles, Santander yachtsmen announced that they intend to give a cup for a regatta to be held at Los Angeles next year.

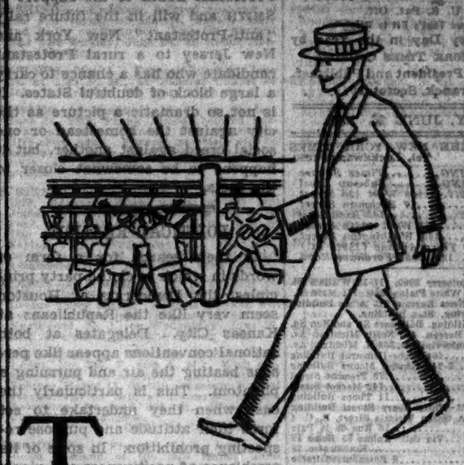

Transportation -in a personal way

The only facilities are your own feet

Better take care if your feet aren't as good as they used to be. Remember you'll have to use them for a good many years yet.

The best thing you can do to ward off future pains and troubles is to slip your feet into Coward Shoes. You'll find these shoes not only "adequate"—but gloriously comfortable. They're insurance against "shank's mare" falling down on the job.

The largest range of sizes and widths of shoes in the world. That's why we can make such claims—and live up to them.

The Coward Shoe

Shoes and Hosiery for Men, Women and Children

270 GREENWICH ST., NEW YORK
37 WEST 47TH ST., NEW YORK
WEST AND MASON STS., BOSTON

Coward Comfort Hour Every Thursday, 7:30 P.M.—WEAF

UNION COUNTY CLUB DEFEATS BROOKLYN

Overcomes Champion Metropolitan League Cricket Team by 9 Runs, 94-85.

ST. GEORGE'S TRIUMPHS

Littledale and Howe Star in Victory Over Plainfield Eleven, 39 to 21.

ELIZABETH, N. J., June 25.—Losing its first game since the early part of last season, the champion team of the Brooklyn Cricket Club lost to the Union County Cricket Club in a Metropolitan League game today by 9 runs, Union County, going to the wickets first, scored 94 and then dismissed Brooklyn for 85. The defeat of the champions was due mainly to the deadly bowling of G. King, who captured 7 wickets for 41 runs.

R. G. Ormsby led off with 24 for Union County and, after C. King and G. King had added 13 and 17, respectively, Dr. A. Sinson carried out his bat for 24, not out. J. L. Poyer, league batting champion, stood off the Union County bowling successfully until he had compiled 23. P. B. Greene and A. E. Simmonds helped along with 16 and 12, respectively, but the remaining members of the team all failed.

The line-up:

Union County C. C.	
R. G. Ormsby, c. Poyer, b. Foster	24
L. Hamilton, b. Foster	0
C. King, run out	13
A. E. Horne, b. Greene	1
G. King, s. Edwards, b. Veritt	17
Dr. Sinson, not out	24
A. King, b. Veritt	0
A. H. Gibson, b. Poyer	6
H. Holden, c. Taylor, b. Poyer	2
M. Sleed, b. Kay	1
W. Granger, b. Kay	0
Total	94

Brooklyn C. C.	
J. L. Poyer, b. Gibson	23
R. Belgrave, b. G. King	4
A. Edwards, b. G. King	1
G. A. Kay, c. Holden, b. G. King	0
R. Foster, c. Dr. Sinson, b. G. King	2
V. H. Cockeram, b. G. King	0
P. B. Greene, b. C. King	16
W. T. Taylor, b. G. King	2
A. E. Simmonds, run out	12
J. Veritt, run out	0
C. Kay, not out	6
Extras	8
Total	85

Bowling—Greene 1 for 22, Foster 2 for 20, Poyer 2 for 21, Veritt 2 for 16, Kay 2 for 1, G. King 7 for 41, Gibson 1 for 20.

St. George Beats Plainfield.

PLAINFIELD, N. J., June 25.—Low scores were the order of the day in the Metropolitan District Cricket League match between Plainfield and the St. George's Cricket Club of Brooklyn, which was contested at Cedar Brook Park and won by St. George's on totals of 39 to 21. C. Carter alone was able to reach double figures.

The excellent bowling of Claude Littledale and R. Howe was responsible for the quick dismissal of the home batsmen. R. Eadie's six was the highest individual contribution.

The line-up:

St. George C. C.	
R. Howe, b. Whiteley	9
Charles Littledale, b. Cooper	2
T. Holt, b. Whiteley	0
D. W. Williams, run out	2
Claude Littledale, b. Whiteley	9
W. C. Block, l. b. w. b. Cooper	1
C. Carter, l. b. w. b. Eadie	11
L. Garrick, b. Eadie	1
F. Mitchell, not out	2
Extras	3
Total	39

Plainfield C. C.	
M. Metz, run out	1
R. Eadie, b. Claude Littledale	1
A. H. Wild, b. R. Howe	1
H. Reeves, run out	1
J. Cooper, c. Mitchell, b. C. Littledale	1
A. Whiteley, b. Howe	0
N. Armitage, run out	0
E. Winfield, b. Howe	1
E. Butterworth, c. sub. b. Littledale	0
F. Yates, not out	4
S. Metz, b. Littledale	2
Extras	1
Total	21

Bowling—Whiteley 3 for 23, J. Cooper 2 for 12, R. Eadie 2 for 1, Littledale 4 for 13, Howe 3 for 7.

DAGGETT OUTPOINTS RIZZO IN 6 ROUNDS

Gets Decision Over Substitute for Matty in St. Nicholas Arena Feature.

Georgie Daggett of Greenwich Village defeated Tony Rizzo of South Brooklyn in the feature bout of six rounds at the St. Nicholas arena last night. A crowd of 2,000 witnessed the contest which was filled with action from start to finish. Rizzo was called in as a substitute for Sailor Matty.

Daggett at 142 pounds had a seven-pound advantage over his rival. The Greenwich Village battler made good use of a stinging left-hand uppercut and had his rival in distress several times. Rizzo was content to box at long range and danced away from his opponent at almost every opportunity.

Tony Liguori and Joe Impolito staged a sizzling battle in the four-round semi-final with Liguori being returned the winner. In the first round Liguori sent his rival to the canvas for a count of six and had Impolito in bad shape for the rest of the round. Liguori weighed 138½ pounds, Impolito 139.

Frankie McFoland, 117¼ pounds, of Washington Heights, defeated Harry Samon, 120, Greenwich Village, in a torrid four-round encounter. Jimmy Sullivan, a Florida middleweight, knocked out Jim Royel of the Bronx in 1 minute 45 seconds of the first round. Sullivan weighed 161¼ pounds, Royal two pounds less.

Another knockout occurred when Pete Rivera, 126, of Harlem pummeled Nick De Santis, 132, Bronx, so severely in the first two rounds that the latter was unable to respond for the third.

Maxie Leiner, Benny Leonard's cousin, won by a knockout over Dave Dawson, Jersey City, in two rounds. Leiner had his rival in such bad shape in the second session that Referee Danny Ridge halted the contest. The round lasted 57 seconds.

Mike Caldarano stopped Carl Hanson in the last round of a scheduled four rounder. Hanson weighed 132½, three pounds more than Caldarano.

In another four-rounder Al De Cruz, Philippines, defeated Jimmy Dyett of Harlem. De Cruz weighed 118½, Dyett 119.

TWO-DAY CRICKET LISTED.

Touring West Indians to Start Today Against New York Team.

The touring West Indian cricket eleven will commence a two-day game against a picked team of New Yorkers at Inwisfan Park today. Included in the selected eleven are Bert Kortlang, Jack and Al Payer, C. Lauder, R. G. Ormsby, F. DePagua and E. O. Lucas.

Play will start each day at 1 o'clock.

Williams-Mason Bout Off.

CHICAGO, June 25 (AP).—The ten-round fight between Bobby Williams, Syracuse middleweight, and Johnny Mason of Kansas City, scheduled for tonight, was postponed today until next Monday because of rain.

KUSSMAN WINS TWO AND GAINS AT CHESS

City College Player Tightens Hold on Second Place in Collegiate Tourney.

WEINER MAINTAINS LEAD

Pennsylvania Star Takes Bronstein's Measure—Title May Be Decided Today.

With the help of two victories in the eleventh and twelfth rounds yesterday, A. S. Kussman, City College, '29, moved up closer to D. G. Weiner, Pennsylvania, '28, in the National Intercollegiate individual championship tournament. Weiner who had one bye and won his other game, still leads with totals of 8–2. Kussman comes next with a 6½–2½. Theodore Beyer, Columbia, '31, is in third place.

Kussman won his first game from A. N. Towsen, Albright, '28, in 34 moves. Towsen adopted Alekhine's defense and for a while played steadily. Eventually, Kussman, with two bishops, obtained some superiority but, playing hastily, lost some ground. Finally, the C. C. N. Y. player sacrificed two exchanges and forced checkmate.

In his second game, Kussman was paired with P. Schlesinger, Columbia, '28, who played the giuoco piano. The Blue and White representative held his own for 20 moves, when he made an oversight which cost a pawn. Kussman scored in 28 moves. Towsen defeated L. Ault, Rutgers, '29, in the shortest game of the day, lasting only 19 moves.

In the adjourned game, Weiner was a pawn ahead with D. Bronstein, City College, '28. The opening was a queen's gambit declined. Weiner won in 33 moves. Ault and Bronstein discussed the same opening and when play stopped, Bronstein was the exchange ahead. The two Columbia players, Beyer and Schlesinger, adjourned a Ruy Lopez after 35 moves in an even position.

Two rounds are scheduled for today when the championship may be decided. A dinner at the Hotel Fisherman Square will be given the players by L. Walter Stephens, director of the Collegiate division of the National Chess Federation, when the three medals will be awarded.

The standing follows:

	Won.	Lost.
Weiner, Pennsylvania	8	2
Kussman, City College	6½	2½
Beyer, Columbia	4½	3½
Bronstein, City College	4	4
Schlesinger, Columbia	3	5
Towsen, Albright	2	6
Ault, Rutgers	2	7

DE GLANE TO WRESTLE.

Will Meet Hagen at New Ridgewood Grove Tonight.

George Hagen, whirlwind wrestler from the Marines, will encounter Henri DeGlane, once Olympic champion as a representative of France, in the feature finish bout at the New Ridgewood Grove tonight. Last week Hagen defeated Renato Gardini. Hans Steinke will meet Wanka Zelmiak, 220-pound Russian, in a special 30-minute match.

Three other bouts will bring together Renato Gardini and Charlie Lepannen, in a 45-minute tussle; Wladek Zbyszko and George Munich and Fred Meyers and Frank Bruno, each for thirty minutes.

PELLEGRINO VICTOR OVER GEORGIE MACK

Williamsburg Boy Carries Fight All the Way in Feature at Dexter Park.

Tony Pellegrino of Williamsburg won the decision over Georgie Mack of Jersey City in a fast ten-round bout which featured the outdoor show at Dexter Park last night.

Pellegrino had little trouble in breaking through the Jersey lad's defense in the early rounds. In the third Pellegrino caught Mack off balance with a hard right which sent the latter into the ropes and they were mixing it freely at the bell. The winner weighed 129 pounds and Mack 128.

In the ten-round semi-final, which was staged after the main bout, Jackie Cohen of East New York knocked out Frisco Bautista of the Philippines in the fourth round. Cohen weighed 126½ and Bautista, 129¼.

Marco Polo, Bay Ridge heavyweight, pounded out a victory over Bing Conley of Lewiston, Me., in another ten-rounder. The bout was hard fought all the way. The weights were Polo 189, Conley 192.

Joe Kelly, 143¾, of South Brooklyn, knocked out Eddie Boyer, 142, of Harlem, in the last round of their six-round bout. Boyer was floored for counts of eight three times in the first round, once in the third and twice in the sixth.

In the four-round opener Charlie Raymond, Wallabout bantamweight, and Pete De Grasse of Flatbush, fought a draw.

CHARLES AND DORVAL WILL BOX TONIGHT

Top Card at the Queensboro With Swiderski and Francis in the Semi-Final.

The Queensboro A. C., will make its third attempt to hold the bout tonight between Pierre Charles and Napoleon Jack Dorval. Originally scheduled for June 19, the show has been postponed twice because of rainy weather.

Charles and Dorval are slated to go ten rounds but energetic assertions are being made from both camps that there will be a knockout. Who will do the knocking out depends on whether Charles's or Dorval's adherents are talking. Dorval has been knocking on the heavyweight doors for a long time but has yet to be heard by any important contender.

The pair have been training earnestly and promise that they will not give a ten-round version of the dance marathon.

The semi-final of ten rounds will bring together Paul Swiderski and Jimmy Francis. A third ten round bout will be between Tommy Randolph and Lou Barba.

Tom Heeney, who is to meet Champion Tunney on July 26, has promised to attend the bouts at the Newark Velodrome A. C., tonight, according to Harry Mendel, matchmaker. If he does he will see the feature ten round bout between Freddie Polo and Irish Fagan, who have met twice before, each scoring a victory. The semi-final of ten rounds will be between Murray Elkins and Al Bryant.

Sammy Tisch and Jimmy Boyle will meet in the feature bout of fifteen rounds tonight when Tisch will defend his National Guard bantamweight crown. Tisch won the title two weeks ago from Doyle and is not showing any hesitation to risk it. Professional champions please copy.

Let the Seller Beware!

Every good salesman soon learns that in making a sale he has more at stake than his customer. The most the customer can lose is money, but the salesman can lose the very basis of his earning capacity—which is his reputation for fair dealing.

Every member of the D'Andrea organization looks at every garment sold from this point of view. We all try to be good salesmen in the best sense of the word.

Ready to Wear Suits $75

D'Andrea Brothers Inc.

MEN'S TAILORS

587 Fifth Avenue—between 47th and 48th Sts.

TELEPHONE—MURRAY HILL 9100

CLOSED SATURDAYS DURING JULY AND AUGUST

Johnny Farrell Says

Foresome FOUR-PIECE GOLF and BUSINESS SUIT Is my choice

All Virgin Wool Fabrics, imported and domestic, tailored to suit the most exacting from the viewpoint of style and cut.

$35

A $50 VALUE

DAVEGA

302 BROADWAY
*111 EAST 42d ST.
*125 W. 125th ST.
*Newark: 60 Park Place
Military Park Building
*OPEN EVENINGS

New Times Square Store OPENS TOMORROW 42nd St. & B'way
$5,000 in Free Merchandise

The New York Times news staff covers as fully and whatever local, State or national events affect the Presidential campaign. Read The Times, every day for complete, impartial political news. Subscribe for it while you are away this Summer so as not to miss important news presented as only The Times gives it.—Advt.

AQUEDUCT RACES

$4,000 Gazelle Stakes
Donnaconda Handicap
And 4 Other Thrilling Contests TODAY
FIRST RACE AT 2:00 P. M.
SPECIAL RACE TRAINS
leave Penn. Station, 32d St. and 7th Ave., also from Flatbush Ave., Brooklyn, at 12:38, 1:00, 1:28, 1:56, P. M. Special Car Reserved for Ladies on all Race Trains. Also reached via Brooklyn "L" to Greenwood Ave. Station and by trolley to GRAND AVENUE, ELM, Jamaica, Van.

Sat., June 30,
$25,000 DWYER

UPHOLDS "BEST TRADITIONS OF JOURNALISM"

The New York Times is an inspiring example of a newspaper which holds fast to the best traditions of journalism and offers to its readers a sane, well-balanced picture of every noteworthy development in the world's progress.

H. R. HARRINGTON,
Director, The Medill School of Journalism, Northwestern University, Chicago.

The New York Times

Reg. U. S. Pat. Off.

"All the News That's Fit to Print."

Published Every Day in the Year by THE NEW YORK TIMES COMPANY.

ADOLPH S. OCHS, President and Publisher.
B. C. Franck, Secretary.

TUESDAY, JUNE 26, 1928.

OFFICES OF THE NEW YORK TIMES
New York City. Tel. Lackawanna 1000.

TIMES BUILDING.....Times Square
TIMES BUILDING.....Subway Level
TIMES ANNEX.....229 West 43d Street
DOWNTOWN.....1 Beekman Street
WALL STREET.....166 Broadway
HARLEM.....197 West 125th Street
BROOKLYN.....398 Washington Street
BRONX...2,239 Third Avenue (149th St.)
FORDHAM.....180 East Fordham Road

NEWARK....Tel. Mulberry 3900. 17-19 William St.
WHITE PLAINS..Tel. White Plains 3300. 171 Main St.
WASHINGTON.....News Bureau, 715 Albee Building
.....Advertising, Star Building.
BALTIMORE...Sun Building, Baltimore St. and Sun Sq.
CHICAGO.....News Bureau, 435 North Michigan Av.
.....Advertisements and Subscriptions, 360 N. Michigan Av.
ST. LOUIS.....404 Globe-Democrat Building
DETROIT.....2-245 General Motors Building
BOSTON.....73 Tremont Street
SAN FRANCISCO.....742 Market Street
LOS ANGELES.....Times Building
SEATTLE.....2,223 White Henry Stuart Building
LONDON.....162A Queen Victoria Street, E. C. 4
PARIS.....18 Rue de la Paix
ROME.....Via dell' Anima 35 Rome 12
BERLIN.....Kochstrasse 28
VIENNA.....6 Rosenbursestrasse
GENEVA.....4 Rue de Monthoux
COPENHAGEN.....Forum Building
MOSCOW.....Dimitrovski Pereoulok 7, Petrovka
WARSAW.....Wierzbowa 7
TOKIO.....16 Tamashita-cho, Kyobashi-ku
CAIRO.....The Sphinx Building
JERUSALEM.....Hotel Allenby
BUENOS AIRES.....Avenida de Mayo 600
MEXICO CITY.....Avenue 5 de Mayo No. 1

2 cents Greater New York; 3 cents within 200 miles; 4 cents elsewhere; Sunday, 5 cents Manhattan, Bronx, Brooklyn; 10 cents elsewhere.
[Entered as second-class mail matter.]

SUBSCRIPTION RATES: UNITED STATES.

Edition.	1 Yr.	6 Mos.	3 Mos.	1 Mo.	2 Wks.	1 Wk.
D. & S.	$12.00	$6.00	$3.00	$1.00	$ .65	$ .40
Weekday	10.00	5.00	2.85	.85	.55	.35
Sunday	5.00	2.60	1.40	.50	.30	.20

United States Possessions, Territories, Canada, Cuba, Dominican Republic, Haiti, Mexico, Newfoundland, Spain and colonies, Central and South America, except British Honduras, British, French and Dutch Guiana and Venezuela.

Edition.	1 Yr.	6 Mos.	3 Mos.	1 Mo.
Daily and Sunday	$18.00	$9.00	$4.50	$1.50
Weekday	12.00	6.00	3.00	1.00
Sunday	6.00	3.00	1.50	.50

Other Foreign Countries.

Edition.	1 Yr.	6 Mos.	3 Mos.	1 Mo.
Daily and Sunday	$32.00	$16.00	$8.00	$2.75
Weekday	20.00	10.00	5.00	1.75
Sunday	12.00	6.00	3.00	1.00

ANNALIST (Fridays), 1 year, $3; Canada, $3.50; other countries, $4. Binder, 75 cents. $1.50.
THE NEW YORK TIMES BOOK REVIEW (weekly), 1 year, $2; Canada, $1.50; foreign, $3.
MID-WEEK PICTORIAL (weekly), 1 year, $1; Canada, $2; other countries, $3.50.
CURRENT HISTORY MAGAZINE (monthly), 1 year, $3; Canada, $4; foreign, $5. A copy, 25c.
THE NEW YORK TIMES INDEX (quarterly), full cloth binding, 1 copy, $7; 2 copy, $13; 4 copy, $25.
THE NEW YORK TIMES rag paper edition for permanent preservation, daily and Sunday, cloth bound, 2 volumes per month, $175 per annum.

The Associated Press is exclusively entitled to the use for republication of all news dispatches credited to it or not otherwise credited in this paper, and also the local news of spontaneous origin published herein. All rights of republication of all other matter herein are also reserved.

THE URBANITES ARE UPON US!

One effect of runaway candidacies at national conventions is to stimulate exercise in the Higher Thought. Newspaper men harassed by a total lack of suspense about HOOVER or Governor SMITH take refuge in inner meanings and ultimate significances. On the same day MARK SULLIVAN and WILLIAM ALLEN WHITE in The Herald Tribune are moved to speculate about what is behind SMITH, since it is quite obvious what is immediately before him. To both observers the issue at Houston is one between town and country. Mr. SULLIVAN sees anti-Smith sentiment rooted in a "distaste" for New York City felt by nearly all of America outside of New York. This would make the Democratic outlook for next November dark indeed, were it not for important modifications from Emporia. To Mr. WHITE, too, Houston signalizes the passing of the old Populist Democracy typified by BRYAN and the advent of a new city leadership. But it is not New York alone. They come, the new leaders in command of the urbanite Democratic hosts, "from Kansas City, "from Detroit, from Minneapolis, "from Seattle, from Butte, from San "Francisco." From the Smith point of view, this is much better. If the battle next November is to be town against country, the temptation is strong for Democratic pencils to get busy. In 1920 the census figures had the population of the United States 51.4 per cent. urban and 48.6 per cent. rural, thus apparently assuring the election of Governor SMITH! But, after the manner of political pencils, this is traveling a bit too fast. It is not yet true that more than half of the American people live in "cities" dominated by the new type of leader "with Irish cast of face." When the Census Bureau says "urban" it means any incorporated place with more than 2,500 inhabitants. But the small town is as rural as the farms that encompass it, and if we speak in terms of rural-mindedness and urban-mindedness, the chances are greatly against Governor SMITH'S election on the face of the census returns. The outlook is better in Massachusetts with 95 per cent. officially "urban," Rhode Island 98 per cent., Connecticut 68 per cent., New Hampshire 63 per cent., New York 83 per cent., New Jersey 78 per cent. There, if the conflict between town and country is to determine the issue, the Democratic outlook is bright.

The thing may happen; but even then it is doubtful whether it will be the victory of that new anti-Protestant, anti-individualist creed against which, according to Mr. WHITE, the voices of women are praying in the little white churches. Victory, if it comes, will be in largest measure the victory of a remarkable personality and an extraordinary vote-getter. It will be only another instance of American democracy taking its leaders where it finds them. Today it happens to be the sidewalks of New York. It has not yet been proved by the philosophers of urbanism and ruralism that the future is closed against a great Democratic leader arising in Ohio or Tennessee and exercising the spell on popular imagination and the impression of high ability that ALFRED E. SMITH wields. Political parties want very much to win elections. That incentive has brought a very considerable part of the rural Protestant South to the support of SMITH and will in the future rally "anti-Protestant" New York and New Jersey to a rural Protestant candidate who has a chance to carry a large block of doubtful States. It is not so dramatic a picture as the city against the homestead or one social creed against another, but it happens to be somewhat closer to the facts.

POLITICAL REALISM.

In their search for a form of words in which to clothe party principles, the Democrats at Houston seem very like the Republicans at Kansas City. Delegates at both national conventions appear like persons beating the air and pursuing a phantom. This is particularly the case when they undertake to set forth their attitude and purpose respecting prohibition. In spite of its semblance of positiveness and vigor, the Republican plank was an obvious compromise. It is going to enforce the Eighteenth Amendment. But it said not a word about enforcing the Volstead act, which is at present the only means of enforcing the amendment. Something like that equivocal language will probably issue from Houston also. Possibly the demand for a modification of the Volstead act may be referred to, but to any such recognition of the well-known fact it is gravely proposed to add a firm declaration that if the law is to be altered at all it must be done by the friends of prohibition. This is a faint echo of that old Republican call for the revision of the tariff solely by the friends of protection.

All this will be regarded by some as wholly out of touch with reality. Again the politicians and party managers will be reproached for being afraid to speak out boldly about what all the people are discussing. Yet it is possible that the writers of party platforms are not, after all, such imperfect realists in politics. They know the love of Americans for catchwords and political formulas. They understand the advantages of ambiguity when it comes to making speeches or running campaigns. Thus it may be that politicians are displaying a kind of super-realism in all this business—piercing to the substance beneath the surface, perceiving that the American voter rather likes to be left to make up his mind in the vague, that people don't greatly mind what partisan leaders say, so long as every individual is permitted to go very much his own way.

This is not idealism in politics, but is it not pretty nearly what experience shows to be the actuality? We shall be able to answer that question later after the soothing evasiveness of party platforms passes, as it doubtless will, into the stern reality of a contest between two personalities. Anyhow, a man is about the most real thing going.

"ALICE" ON THE ROAD.

Dr. ROSENBACH has sold the original manuscript of "Alice in Wonderland" to an American collector who appreciates interest in $75,000 rarities and in the noblest document of Topsyturvydom. He will let the eyes of the curious and the faithful behold it. The exhibition opens in Philadelphia tomorrow. It will itinerate over the country, and England may be privileged again to behold it. Old Carrollites, knowing how priceless is the printed book, which may be had for a few cents, will forgive the extraneous matter of a "record price" and rejoice to see that in their passion for "efficiency" Americans have not lost adoration of the irresponsible and appreciate the magic of genius absolutely divorced from a moral.

In "Alice" all wisdom and all sciences are found at their fullest. Inquire within for anything you want to know. That encyclopedic wealth of lore contains also a universe of symbolism with mystical lights upon everything that was, is and shall be. As this is a political year and Philadelphia has the first fruits of the show, one can't help thinking of the Owl and the Panther sharing a pie:

The Panther took pie-crust and
gravy and meat,
While the Owl had the dish as its
share in the treat.
When the pie was all finished, the
Owl, as a boon,
Was kindly permitted to pocket the
spoon.

Respectfully dedicated, in advance, to Mr. VARE and Mr. MELLON. And LEWIS CARROLL was the master platform-maker. Not from Kansas City has come, not from Houston can come, one resolution faintly approaching the supreme lucidity of this:

Never imagine yourself not to be
otherwise than what it might ap-
pear to others that what you were
or might have been was not other-
wise than what you had been
would have appeared to them to
be otherwise.

The Pigeon is a prophecy of the Anti-Saloon League: "I must be on "the lookout for serpents night and "day." Father William, who is so awfully clever and balances eels on the end of his nose and incessantly stands on his head, will be identified without trouble in Idaho. It would be cruel to poke one's nose into the Pool of Tears, where so many disappointed hopes are splashing. It would be impolite to pin labels on the Mouse, the Duck, the Dodo and "several other curious creatures," but LEWIS CARROLL foreknew them. Nothing escaped him. In Chicago and Buckingham Palace this allusion to recent regrettable events in Chicago will be relished: "I wouldn't be in 'BILL'S' place for "a good deal." * * * "Hold up his "head—brandy now—don't choke "him——. How was it, old fellow? "What happened to you?" * * * "All I know is, something comes at "me like a Jack-in-the-box, and up "I goes like a skyrocket."

It would be easy to mention the eminent Republican Machiavellis who figured in the Lobster Quadrille at Kansas City; and Senator GORE or "JIM" WATSON is the Lobster who talked "in contemptuous tones of the Shark." "I told you butter wouldn't suit the works," might be Mr. LOWDEN'S comment on the Republican farm-relief plank. What is "curiouser and curiouser," Senator CURTIS and Mr. DAWES are distinctly referred to by their initials "C. and D." We don't yearn for the manuscript, and are content to travel in "Wonderland." Among its ten thousand distinctions, it is the final treatise on politics and makes ARISTOTLE look like G. B. SHAW dealing diluted spoonfuls of Socialism to a girls' class.

And now all candidates will please strike up the hymn sobbed by the Mock Turtle:

Beautiful Soup, so rich and green,
Waiting in a hot tureen!

GOLF AS SHE IS PLAYED.

This year's open championship furnished more thrills than usual. But the big thrill was the same one which has been so long familiar, connected with the question, "Who can beat BOBBY JONES?" For season after season it has been known that he is the man whom the crack professional golfers will have to beat, if they are to win. He was finally defeated on Sunday after a 36-hole play-off, in which both he and his opponent rose to great heights under the most difficult conditions imaginable. To FARRELL, who snatched the championship by a single putt, it will mean more than it possibly could to JONES. For the amateur there would have been nothing in it but glory, of which he has already had enough to turn his head, if it were not set so firmly on his sturdy shoulders, while to the professional it means an opportunity to add greatly to his income. No one will grudge FARRELL his victory, fairly won as it was, since he appears to be a thoroughly decent fellow as well as a finished golfer.

Meanwhile BOBBY JONES'S title as "the world's greatest golfer," which has been bestowed upon him by the world's greatest golfing critic, Mr. BERNARD DARWIN, remains unchallenged. Others may come and go, but he continues in every tournament to be the constant threat to the most skillful and the probable conqueror of them all. That he failed on Saturday by a single stroke to make sure of the crown again, and saw it pass to another on Sunday, also by a single stroke, will be seized upon by the golf-crazed as another proof of their belief that the insidious "game" trips everybody up, sooner or later. Under some unexpected and unconscious strain, the stoutest nerves go frazzled for the moment. Absolute perfection for sixteen holes slumps into the veriest dufferism on two critical ones. Thus the high theorists about golf are able to extract aid and comfort from no matter what happens in a tournament. It is a sport of upsets and miracles. This is the reason why so many love it—or, in their haste, hate it and vow that they will never play it again.

MOVIE RECIPROCITY.

Returned from the journey he made to Europe for the purpose of bringing peace to all nations of movie makers, Mr. HAYS must have felt entitled to settle down for well-deserved quiet. He straightened out all the international film difficulties, turned his back and hardly had time to look over his shoulder at the tidy results before everything was in a tangle again. The leaders of the industry in France and Germany have announced in the plainest language that those two countries are united against Hollywood. They make it clear, too, that they will work to bring the rest of Europe into their union. American film officials abroad are naturally surprised at the definitely antagonistic statements coming so soon after agreements were made between the largest companies in all three countries involved.

It would be an unfortunate thing for America if the best of the foreign films were not shown here. In certain respects they have surpassed even our best, according to the critics who are beginning to think of the movies as an art. The "Little Movies" are eager to obtain for their intellectual audiences these extraordinary examples of lighting and photography in which German companies have specialized. While Hollywood is devoted chiefly to picturizing a story for the romantic-minded, Germany has experimented with odd perspective, exaggerated action, pure pantomime, whirligig roads and cities out of drawing. There are, of course, pessimists who think that nothing good can come of all this freakishness, but one never knows. But it has possibilities beyond the stereotyped pattern of Hollywood's wholesale sentimentality.

While Mr. HAYS and the heads of the various film boards of trade abroad are counting out so many reels to this country and so many to that, with an occasional bonus in some direction to make up for possible slights, the people who do the actual making of the pictures should get to the bottom of the whole trouble. The French, Germans, English, Italians and Russians who have acquired the bonbon habit in movies are not going to be satisfied at once with a more pungent diet. Like the great mass of American patrons, they want curly blondes and men who can shoot from the hip. They are not going to pay to see elaborate and slightly crazy conceptions of three abstract ideas portrayed by unbeautiful actresses. If the foreign companies will make more of the sweet stories for which the world is panting, they will have no trouble selling them anywhere. Perhaps Hollywood could be induced then to try something with an original idea, abstract or otherwise.

THE MARION EXPEDITION.

"They that go down to the sea in ships" like to avoid icebergs, but it is the purpose of a Coast Guard expedition sailing from Boston early in July to seek icebergs, follow them about and make their intimate acquaintance. The ice patrol southeast of Newfoundland is undertaken by the United States in agreement with other maritime nations to protect steamship routes. But the voyage of the Marion, a Diesel-engine craft, will be made to gain information for the Coast Guard service and will be attended with no little hazard. The ice patrol knows all about the movement of bergs in the waters where it plies, and every Spring and Summer sends out radio bulletins to warn shipping. But the best place to study icebergs is further north—as far as Greenland and Baffin Bay. That is why Lieut. Commander E. H. SMITH is sailing with the Marion. His instructions call for research that should explain the origin and size and number of icebergs, the character and direction of the currents that carry them along. Many soundings will be taken to determine salinity and temperature. Reports on meteorology will be regularly made. Incidentally Lieut. Commander SMITH is to visit settlements on the Greenland coasts and along Labrador and gather information useful to the Coast Guard.

So able an oceanographer as Sir JOHN MURRAY has said that there is much still to be learned about the Gulf Stream. "On many points we "are deficient," he observes, "in "our knowledge of this most impor-"tant ocean current; among other "things, with regard to the yearly "variations to which it is subject." We know that it warms the western coast of Norway, bringing Summer to localities that otherwise would be as inclement as the shores of Eastern Greenland in the same latitude. This is one of the questions the Marion expedition is expected to answer: "Does a branch of the Gulf "Stream actually dive to the bottom "and finally emerge in Baffin Bay?" If not, why is the west coast of Greenland warmer than Baffin Land?

The United States Coast Survey has made hydrographic sections across the Gulf Stream as far north as Cape Cod, but its movements in the far north, sometimes in several divisions, are not well enough known. Opportunity knocks at the door of the Marion's commander. "Oceanographic researches," says Sir WILLIAM HERDMAN, "give hope "that we may be able to predict "Winter temperatures in advance "from observations on the tempera-"tures of the sea." Surely conditions in the Labrador and East Greenland currents have a bearing upon the size and course of icebergs that drift down to the North Atlantic.

WHERE THE EAST BECOMES WEST.

The speech of the Governor of Cyprus, Sir RONALD STORRS, to the Legislative Council has just come to hand. It suggests interestingly extension of the institutions and practices of the West to this little island which was till the time of ALEXANDER the Great the farthest outpost of Greek civilization. In its Eastern port, Salamis (now Famagusta, with its broken memories of the old Venetian days), St. PAUL once preached and proceeded, doubtless on foot, to Paphos, in the farther end of the island (to which there is now a good motor road). There, where PAUL caused a certain sorcerer to be smitten with blindness, so that he could not see the sun for a season and sought some one, as the record is, "to lead him about by the hand," an English Governor by a singular coincidence, of which he must have been conscious, since he is a good Bible scholar, ends his message with thanks to the "honorable gentlemen" of the Legislative Council for being at pains to support the appeal made by representative Cypriots on behalf of the blind.

Practical Christianity has come back to bless the island with still other acts of consideration and kindliness. During the year 1927 the hours of labor were by law limited in certain occupations, and steps taken to protect the people from scourges that have in times past swept the island. For 1928 it is recommended that there shall be further regulation of the employment of children and young persons in industrial undertakings and provision for the protection of female domestic servants. Progress has also been made in "preserving the amenities" of the towns and rural districts of the island by laws restricting the exhibition of placards and advertisements in public places and preventing the haphazard erection of buildings and overcrowding both in homes and streets. Last year the Governor called attention to the fact that Cyprus was still without a public library. This year's message tells of the opening of the Cyprus Public Library, which was approaching its three thousandth volume with the encouragement of a donation of fifty volumes from the Queen of England.

Meanwhile, agriculture has the benefit of Western methods and machinery; 21,000,000 oranges were exported in 1927, against some 14,000,000 in 1926; and there has been a marked increase in shipments of potatoes and raisins and of the carob, whose seeds were once used as standards of weight and are still remembered in the carat. Then there is asbestos. And "pyrites" is again an item of export from an island that once was coveted by the ancient world for its copper and timber. The latter no longer appears among the exports, but afforestation is being urged; yet, as the Governor reminds his Council, the forest and the goat cannot live together, and the goat must stay, for what the pig is for Ireland and the camel for Arabia the goat is for Cyprus. Yet expert advice is being sought as to how these two ancient enemies may be reconciled.

In fine, one sees on this island, especially beloved of Aphrodite, most of the problems and aspirations of the large countries repeated in the small, and sees the West on its way eastward, having taken this last island outpost before touching the mainland of the Near East.

A NEW PENITENTIARY.

Plans for the new city penitentiary have been completed. It is to be erected on Riker's Island. That will leave the space on Welfare Island free to serve other municipal purposes. The architects, SLOAN & ROBERTSON, have spared no pains to make the prison buildings conform to the most up-to-date practice. They have "endeavored to present a "dignified, simple and economic "composition." They propose to carry this out in the scheme of each individual building—there will be some twenty-five of them, surrounded by a high wall—in such a way that the entire group will show the construction and operation of a "modern fireproof penal institution "in contrast to the sombre effects "produced by the older thought in "penitentiary design and admin-"istration."

This is at least a step toward the long-awaited goal. The present penitentiary was erected nearly a century ago, when the city's population was only a few hundred thousand. It is now serving the needs of a population of six million. Year after year legislative commissions, prison associations and grand juries have heaped criticism on the institution on account of its wretched sanitary conditions and "woeful lack of hous-"ing, employment and educational "facilities." Still it stands, a disgrace to the city. Four years ago the August Grand Jury made a report recommending the transfer of the penitentiary to Riker's Island. This report was subsequently published and endorsed by the Prison Association of New York and the Association of Grand Jurors. Since then the Board of Estimate has appropriated $150,000 for grading the ground and preparing the preliminary plans.

Here is an opportunity for the present administration. Plans have been prepared before, only to be abandoned. Mayor WALKER and his associates have lately taken steps to replace the old Jefferson Market Prison by a modern Women's House of Detention and Hospital. They should give thought to the needs of this new penitentiary. It will cost a lot of money, but it will be well spent, and can easily be brought within the limits of wise budgetary appropriation. Then Welfare Island, or at least the middle of it, can be put to far more appropriate use, perhaps as a recreational centre, along the lines recently suggested by the Regional Plan Committee.

TOPICS OF THE TIMES.

Manly Beauty Impresses at Houston.

By the test of the camera the Democrats at the national convention deserve the serious consideration of the electorate. Pleased surprise was registered at Houston when the Tammany delegation detrained. It went something beyond gratification at the absence of horns and cloven hoofs. Mr. OLVANY, Judge PROSKAUER and their associates impressed themselves affirmatively by appearance, dress and demeanor.

One might go further and say, on the basis of the pictures, both air mail and telephoto, that in masculine pulchritude Houston has the edge on Kansas City. Of acceptable presentments in the latter place one thinks of our own New York delegation, with Mr. HILLES, Chairman MORRIS and OGDEN MILLS—a very high State average. Of the candidates Governor LOWDEN, in his cheerier moments, screened well. But the list, at this early stage of Houston is longer. Mr. OLVANY, FRANKLIN D. ROOSEVELT, JESSE JONES, Senator REED and CORDELL HULL are good-looking men. About Chairman SHAVER there is a *beauté du diable* that was not paralleled at Kansas City. On the face of the early returns the Democratic outlook is bright.

A Closed Season for Autographs.

Autograph hunting has so long been a favorite sport that the tradition has arisen—especially in this country—that celebrities are fair "game" and that every sort of subterfuge is permissible in seeking the quarry's "John Hancock."

In England the worms are at last turning. The practice is being encouraged of printing on the menus at all formal public dinners a request that no autographs be solicited from the famous, whether at the speakers' table or among the guests. This is an effort to check the habit of sending around blank cards or menus to be signed, much to the annoyance of the victims.

The custom might well be adopted here, especially with regard to the period immediately after the meetings adjourn. Prominent men have been detained interminably by people demanding autographs. This is all very well for politicians who hope to gain good-will. But to others it is even more vexing than the requests which come by mail. The latter can, at least, be disposed of in accordance with the recipient's own inclination and time.

Saxophoning Through College.

There have been sweeping condemnations of college boys and girls because of a too prevalent and fervent devotion to jazz. But now comes a speaker for the other side. More college students ought to know how to play the saxophone, that blatant symbol of a jazz age. Such is the opinion of Professor BURRS of City College.

In reality, this is simply a practical suggestion to impecunious and ambitious students looking about for a means to earn their way through college. From his connection with the Employment Bureau, Professor BURRS finds that there are more calls for saxophone players during the Summer season than the bureau can supply. He is said to be contemplating the formation of a class in saxophone playing to meet this demand.

Many students have found work for the Summer as camp counselors, waiters at Summer resorts, or even as bus boys and dishwashers. These occupations are not so well paid as playing a musical instrument. For the freshman who finds joy in the moan of a saxophone this should prove a happy means of playing his way through. If a college "credit" is given, his satisfaction would be complete.

Sorrows of Publicity.

It is well known that the bathing beauties taking part in contests for the crown of world-wide supremacy never intend their little suits for the water. Nobody expects them even to go in wading. But it is surprising to learn that one of the entrants in the Catalina swimming contest was equally reluctant to get wet.

Her sister is bringing suit against her for the money she spent in publicity. It appears that the world's driest swimmer would not train unless a battery of camera men had their machines directed at her. The sister had to hire photographers so that she would feel she was being pursued by an eager public. Her picture in the papers meant more to her than the breast stroke. A true friend, who has since been dropped with a dull thud, wired her to "get out of the newspapers and into the water," but she stuck stubbornly to the press.

Some of the heroes and heroines of recent swimming and flying exploits have been notably modest. But they are the ones who perform with courage and skill. The others, like this girl, who failed in the contest she entered, are interested only in getting notoriety.

PAID, BUT NOT IN FULL.

The Evil Men Do Lives After Them—Especially If They Are Autocrats.

To the Editor of The New York Times:

Twice in the past year I was unlucky enough to be caught exceeding the legal speed limit, in light traffic, on clear drives, in the outlying districts, where my speed could not have been called dangerous by any stretch of the imagination. Each time I was fined $25 and, as any one who has ever been through Mott Street Traffic Court will agree, I would have been amply chastised even if I hadn't been fined at all.

Now when I apply to have my driver's license renewed my license is suspended for two weeks as further punishment for my crimes.

In ordinary dealings between individuals it is customary, when an obligation is paid off, for the payee to give a receipt, showing that the payer has paid in full. However, in Traffic Court no receipts are given at all and I had always wondered why. Now it begins to dawn on me that the despotic bureaus that rule us wish to reserve the right to persecute motorists without limit once they have them in their clutches.

I would very much appreciate an explanation from some one as to just why when a motorist has discharged his Traffic Court obligation he should not be entitled to a receipt showing that he has "paid in full."

L. I. DAVIS.

New York, June 23, 1928.

A Telephone Expedient.

To the Editor of The New York Times:

The point brought up in Michael Hunt's letter to THE TIMES is a very good one. Oftentimes it happens that the telephone operator misunderstands a call and, as Mr. Michael points out, if the party whose phone is ringing happens not to be in, the person calling is led to believe his party is unavailable.

It has been my practice since this thought reached me some time ago always on receiving the "don't answer" signal to put my call in again. I get my party that way sometimes.

LEONIA H. LEWIS.

New York, June 23, 1928.

APPLES OF DISCORD

Thrown Among the Guests at the Democratic National Convention Are Ineffectual.

By ARTHUR BROOKS.
Editorial Correspondence of THE NEW YORK TIMES.

HOUSTON, Texas, June 25.—In the Greek fable only one apple of discord was tossed over the wall by the wicked goddess to mar the Olympian nuptials, but it had the desired evil effect. At this political wedding-feast two apples have already landed among the happy celebrants, one green, the other overripe, and both, therefore, ineffectual. Last night's malevolent fruit, the too-ripe pippin of McAdooism, was smashed into bits by its own fall. And Daniel C. Roper of North Carolina, who launched the missile, was being denounced on every hand today by the former McAdoo leaders at San Francisco and Madison Square Garden who had fought with him when a fight had a possible objective and who thinks he should have refrained from attempting a defeatist coalition here.

Roper for many years has been the practical delegate-garnering politician of the McAdoo and dry party wings. He has long been considered subtle in his working processes, Napoleonic in his political strategy. The greater portion of the money which has been contributed in past years to gain the Presidential nomination for McAdoo has been given to Roper for spending.

Last Winter when the veteran chiefs of his faction and their long-yielding financial backers decided that the die was cast against them, they refrained from interfering in California and agreed to let Roper test out the course of nature without interference there, although they had become confident of the eventual nomination of Governor Smith. When California broke the last remaining vertebra of the McAdoo opposition, former associates went to Roper and urged him to give the party a chance this year. When McAdoo himself decided not to come to Houston, these veterans of the Old Guard took it for granted that the defeatist policy was officially canceled. In fact, one of them, discussing the matter today, said that Roper had promised him to interpose no further blocking measures against Smith after the Governor had obviously obtained an instructed majority. So when, shortly after midnight Sunday, these men heard that Roper had announced the formation of an anti-Smith bloc, they were bitter in their comments. Quick investigation demonstrated that the bloc is purely imaginative, but the feeling against Roper and the one or two lesser dry leaders who have been working with him has become intensified.

One result is that among those who stood by McAdoo the longest the name of a former Treasury Secretary is coupled with that of his political manipulator in scornful repudiation.

The two political assemblages this year have already demonstrated that credulity is the chief characteristic of politicians supposed to be otherwise. At Kansas City there was beheld the absurdity of Senator Curtis's persistent claims, almost up to the moment of the balloting, that his nomination was assured. And Houston has watched with astonishment the child-like faith of Senator Reed of Missouri—Reed who was supposed to be so practical, so hard-boiled, so keen of vision that not even a Pennsylvania Republican politician could put anything over on him. But that credulity has not extended to large groups, and Roper's bulletin faded away before the ink in which it was written had dried. The convention leaders did not have to leave their rooms to realize its vacuity. Several hours before its issuance, Reed's last despairing attempt to unite the opposition had been greeted with mixed emotions of pity, amusement and rage.

The pity was expressed by those who, admiring the belligerent record of the Missourian, said: "How debilitating a thing morally is this lust for the Presidency! A year ago no one would have believed that Jim Reed would have humbly offered his record to the prohibitionists in an appeal for their support." The amusement was voiced by those cynical observers who find our convention system the apotheosis of inefficiency and humbug and the last few days before assembly an enjoyable spectacle of what ambition does to men. The rage was confined to Reed's own wet supporters, largely in Missouri, who felt that he had left them holding the bag in future campaigns.

It was with considerable difficulty that the diplomats in the Smith campaign counseled foaming Missourians who approached them to give the Senator the run he wants on the first ballot and take thought for the party's position in that essential border State next Fall.

These were the only effects of Reed's last clutch at his vanishing hope and Roper's sudden intrusion into the situation, waving the standard of the defeatists. They fortified the growing impression that the Democrats may emerge from their convention without a damaging struggle. Not that there are not many of the raw materials of controversy aside from the nomination scattered about Houston. There are. A wing of party economists, led by Cordell Hull, are watching closely every move of the Platform Committee, for example, fearful that the Democratic tariff position may be timidly stated or emasculated for Eastern political reasons. They propose, if they are not satisfied with the platform statements on all economic points—if the farmers' equalization fee clause should be included perchance—a fight on the floor that will throw prohibition, religion and the Vice Presidential contest far into the background and change all present alignments. Senator Pittman, the Resolutions Chairman, has assured them that no representations have come from the Smith spokesmen (and there are far, far too many of these) which would seek to repudiate the memories of the dead saints in the crypts of a tariff for revenue. But the pickets of party principle remain on the job.

Like the dejected units of the Smith opposition, these warders of faith are finding it difficult to organize. Communication from one front-line trench in the Argonne was a simpler task than to connect the outflung champions of a common cause at Houston. Heat that destroys energy; elevators that stop only at the top and bottom floors of the Hotel Rice; crowds that surge between putative conspirators, striving vainly to make connections across a hotel lobby—these are some of the barriers to conference and coalition. Brutus, leaving a conference with Cassius on the fourth floor and headed for a meeting with Cinna on the twelfth, must walk up eight floors or use the telephone. If Cæsar had celebrated the Ides of March in Houston he would probably have died with his crown on and in bed.

That is one reason why those early in the lead for anything have a great advantage here. When the delegates finally come into easy contact at the convention hall it may be too late for various devoted enterprises. This heartens the supporters of Senator Robinson's receptive Vice Presidential candidacy. He is at the moment well in front. Unless he is vetoed by the Presidential nominee, his chances are best. But Democrats are emotional. The Robinson workers, remembering 1896, are worrying over this possibility:

Suppose Reed, withdrawing after one or two ballots and pledging allegiance to Smith, fires the convention with sympathy for a loser and admiration for the party's legislative broadsword—may he not be suddenly nominated in a rush of romanticism to the head?

When this was suggested today to the boss of a great Eastern State who has led the fight for Robinson, he paraphrased a nursery rhyme and softly sang:

"Not without Uncle Al's consent,
"Will we make a Vice President,
"Uh, huh."

Harold Steele Mackaye.

To the Editor of The New York Times:

I beg the privilege of making a brief comment on the significant life of a highly gifted American who has recently passed out of our midst, but not out of the remembrance and honor of the American public and of his many devoted friends, among whom I have been one since our days of youth.

Harold Steele Mackaye, who died June 25, possessed in remarkable degree the many-sided brilliancies of his famous father, Steele Mackaye, the dramatist and theatrical inventor, though the son came before the public chiefly as a novelist. Like the elder Mackaye, who was the first American to act "Hamlet" in French at the Paris Conservatoire, Harold Steele was a gifted actor both in French and English, and was for years the President of L'Alliance Française, at Park Hill, Yonkers, where he resided. Born at Paris March 10, 1866, he continued always in close touch with the arts and letters and of that great world centre.

A distinguished patent attorney, an ingenious inventor, a clever amateur musician, painter and playwright, he combined an ardent idealism with an irrepressible sense of comedy and zest in life. His novel, "The Panchronicon," the first to utilize the airplane as a theme of fantasy, Edwin Howland Blashfield has described as a classic of American humor, abounding with invention and the savor of native drollery.

Author also of "The Winged Helmet," Harold Mackaye was a graduate of Columbia (1887) and of Georgetown University (D. C.) Law School. After service as United States Patent Office Examiner and in the firm of Westinghouse, he began in 1896 his private practice as a patent lawyer in New York City, where he made an eminent professional record. A Past Master of Jonathon Eddes of Free Masons, he is survived by his widow Miss Helen Lois Lane of Cincinnati, by his only son, William Payson Mackaye, and two grandsons. His brothers, Arthur, James, Percy, Benton, and his sister, Hazel, are all writers and leaders of repute in their varied fields of fiction, philosophy, drama, regional planning and pageantry. As the eldest of that remarkable family generation, recorded in Percy Mackaye's "Epoch," the epical story of Steele Mackaye and his artist clan, Harold was always devotedly their loyal friend in the ups and downs of mutual artistic careers, as he was likewise gifted with the genius of friendship for a wide outer circle whom he and his wife welcomed to the hospitalities of their home. Modest, bravely magnanimous, delightfully whimsical, Harold Steele Mackaye was a keen minded as he was great souled. The world of letters and of friendship will permanently miss his gay and high-hearted manhood.

GEORGE GREY BARNARD.

New York, June 25, 1928.

A Dry Vote for Governor Smith.

To the Editor of The New York Times:

I rejoice to see letters endorsing the forceful editorial in THE TIMES under the title of "Not the Only Party." I wish it could appear in leaflet form. I am a so-called dry, but I will vote for Governor Smith.

EVELYN HARR. BROCK.

Swarthmore, Pa., June 25, 1928.

THE LAST HARPER.

Out of deep sorrow I have made
these songs
Let you not sing them lightly as
you go
From one place to another; sing
them low
When you would seek forgetfulness
of wrongs
That no man's court could ever set
aright.
Teach them beside a friendly open
door,
Where folks have heard of laughter
and grief before;
Or sing them along the lonely road
at night.
Oh, never take them into any strange
And crowded house where people
never change,
But wear the same expressions day
by day.
From such dull places keep my songs
away.
A queer thing it would be to hear
them sung
By any one unsorrowful and young;
I have made the most of them in-
stead of weeping,
I have made the rest of them instead
of sleeping.

HELENE MULLINS.

ALL IN DANCE DERBY DEFY TROPICAL HEAT

Guerrilla Warfare Ceases With Passing of the 360th Hour —10 Couples Still Going.

$7,500 IN SPRINT PRIZES

Smith Supporter and Partner Have Won $1,500—One Entry Gets Offer to Quit.

Guerilla warfare and sniping came to a definite standstill in Milton Crandall's dance derby yesterday, and the ten couples still plodding about the Madison Square Garden arena at 10 o'clock last night had settled down to a war of attrition. The 360th hour had passed, and no one had quit in more than a full day.

The Garden atmosphere was tropical yesterday. Gunner Neilson, the lame duck partner of Hannah Karpman, Brooklyn physical culture expert, forgot who, why and where he was, and fell into a doze while looking at his own picture in a newspaper. Hannah herself was feeling the effects of both the marathon and the more difficult work of teaching Gunner to keep off her feet. She was five minutes late in responding to one of the bells, but Mr. Crandall gave her the benefit of a Chicago count and let her stay in. She was penalized, though, and was forced to forego five minutes of her next rest period.

The only derby man who does not mind the heat is Jimmy Priore, the Passaic Al Smith supporter. He used to stoke a furnace. He and his partner, Florence Carlough from the mills of Pompton Lakes, have made it a habit to win the sprints with a cross between the old-fashioned bunny hug and the vaudeville act put on by Omar, the whirling dervish. They have made the marathon a paying proposition, and have captured more than $1,500 in sprint prize money.

All of this twirling, however profitable it may be, has not been the best thing in the world for Florence's stamina, and the judges are fearful for her heart. Every half hour a nurse walks out on the floor with a stethoscope to test her for palpitations. Jimmy lets her sleep on his husky shoulder.

Other marathoners also have gained something for their mad devotion to an ideal, for $7,500 in sprint prize money has been dispensed by box and balcony angels. One man thinks the derby is more exciting than the horse races, and certainly more electrical than the American League baseball struggle. He brought a bunch of orchids for Olga Christenson, a New York City entry.

While the dancers move about as if they were cake-walking to a dirge tune, rumors chase each other through the Garden. Mr. Crandall rent his locks when one hydra-headed whisper reached his ears. This was to the effect that certain persons were offering dancers large sums to quit, and that a general conspiracy might be hatching whereby the bunch would throw the contest. Tracked to its source, the rumor dwindled down to a mere sibilance. Some one, it seemed, had offered Tommy Nolan and Anna King $20 to get off the floor.

Edward Maunon of 145 West 108th Street, a watchman employed at the Garden, was arrested on a charge of felonious assault last night after, it is alleged, he had beaten Nicholas Telly of 325 West 154th Street with a baseball bat. Telly and John Peppin of 186 Lenox Avenue were charged with disorderly conduct by the watchman.

Telly said he and Peppin had been invited by Harry Moss, the official referee, to dance during rest periods. Mannon refused to admit them to the Garden or to inform Mr. Moss of their arrival, Telly said. In the argument that followed, he charged, Mannon hit him with a baseball bat. Patrolman Neeson took all three to the West Forty-seventh Street Station.

FIANCE PUNCHES DANCER.

She Agrees to Quit Marathon and Wed After Blow on Chin.

Special to The New York Times.

ATLANTIC CITY, N. J., June 25.—Jack Patriano of New York was engaged to Pauline Gabick and they were to be married yesterday. But Miss Gabick entered the Atlantic City dance marathon with Paul Larson of New York as her partner and had sent word to Patriano that the wedding could wait till she had won the prize of $1,000.

Patriano came here yesterday and saw his fiancée wearily trudging round and round in the arms of Larson. During a fifteen-minute rest period he begged her to give up the contest. She refused and Larson took a hand in the argument. Patriano floored him with a blow to the chin. Miss Gabick helped to revive her partner and then haughtily informed Patriano that their engagement was at an end.

Patriano replied with a blow on her chin. When she regained consciousness she meekly agreed to follow him at once to Elkton to be married.

"From now on the only marathoning she will do will be in a kitchenette of a Bronx flat," said Patriano.

Twenty-three of the forty couples who started in the contest at the Palais Royal on Friday were still dancing after the sixty-eighth hour this afternoon.,

Ten Harlem Couples Dance On.

At 10 o'clock last night, after 183 hours of dancing, ten couples remained in the Harlem dance marathon, now in its ninth day at the Manhattan Casino, 155th Street and Eighth Avenue. Edna Peynado and Don T. Bell of Baltimore were forced to withdraw yesterday afternoon when the former suffered a cramp. Bell had recently won two $500 contests in his own city and danced seven partners to exhaustion. Bill Robinson, revue performer, has offered a purse of $300 to be divided among the contestants who last 200 hours.

Mrs. Margaret Scribner, 101, Dies.

TARRYTOWN, N. Y., June 25.—Mrs. Margaret E. Scribner, widow of Dr. James E. Scribner, the oldest woman in this community, died at her home here today. Mrs. Scribner was born in New York City 101 years ago and had lived here for more than fifty years. She was the daughter of Mr. and Mrs. Charles Miller of New York City.

Dr. Scribner died about thirty-five years ago.

TWO LINERS TO SAIL; SIX ARRIVE TODAY

Presidente Wilson and the Yorck Leaving—Ile de France and Olympic Among Those Due.

Two steamships are due to sail today for Europe and six are expected from foreign ports.

The list of the Presidente Wilson of the Cosulich Line, leaving for Lisbon, Palermo, Naples, Patras and Trieste, includes:

Otis Barton,
Miss A. G. Casano,
Miss G. D. Carter,
Miss M. Carter,
Dr. and Mrs. C. Collins,
Miss M. Franklin,
Lewis Emery,
Prof. M. Hylan,
Miss A. Dodge,
Lucien H. David,
Mrs. J. C. Minor,
Allen Minor,
James Mandell,
Mrs. Maria Lewis,
Miss M. J. Patterson,
Mr. and Mrs. J. F. Walmsley.

Among the passengers booked for Galway and Bremen on the Yorck of the North German Lloyd are:

Mr. and Mrs. W. T. Daugherty,
Miss M. T. Daugherty,
M. Burlard,
Mrs. S. W. Heald,
Rev. B. Meehan,
Mrs. P. Mueller,
Mr. and Mrs. C. A. Wagner.

The list of the French liner Ile de France, due today from Havre via Plymouth, includes:

Miss Ruth Draper,
Donald K. David,
Daniel Dreyfus,
J. T. Cooper,
Jesse L. Lasky,
John R. McDonald,
Mrs. F. T. Johnson,
Jean Bary,
Lt. Col. E. A. Powell,
W. W. Smith,
Baird Young.

Among the passengers on board the White Star liner Olympic, due from Southampton via Cherbourg, are:

Gen. and Mrs. C. Vanderbilt,
Miss E. Sears,
Baron G. De Bethune,
Rev. C. E. Baden,
H. S. Austrian,
S. J. Jackson,
H. V. Dougherty,
Mr. and Mrs. J. M. Wallace.

Some of the passengers on board the America of the United States Lines, coming from Bremen via Southampton and Cherbourg, are:

Col. C. P. Clement,
Rev. T. F. Burke,
Mr. and Mrs. H. Prior,
Mr. and Mrs. T. Ward,
Capt. William Wilson

The Stockholm of the Swedish-American Line, due from Gothenburg, has among her passengers:

Dr. F. Enander,
G. Dahlin,
Miss M. Fauth,
Mr. and Mrs. E. Lilius,
Mr. and Mrs. J. Carlson.

The list of the Hamburg-American liner Westphalia, coming from Hamburg via Queenstown, includes:

Mr. and Mrs. R. Bard,
Dr. F. Bateh,
Mrs. Sophia Hott,
Leo Hott,
Miss Marie Meyer,
Miss Agnes Hogan,
Miss Bertha Stein.

Some of the passengers due from Venezuelan ports on the Carabobo of the Red D Line are:

Mr. and Mrs. R. Newton,
D. Morales,
James Daly.

$150,000 IN SALE OF 'ALICE.'

Manuscript and Two Books Brought Above That Sum, Rosenbach Says.

Special to The New York Times.

PHILADELPHIA, June 25.—"More than $150,000" was received by Dr. A. S. W. Rosenbach, Philadelphia collector for the original manuscript of "Alice in Wonderland" and two copies of limited editions of the same book which he has just sold to "a famous American collector," he said today.

Dr. Rosenbach himself paid $75,259 for the original manuscript of "Alice" at an auction at Sotheby's in London, but he said that when he resold it, he did not place a price on it alone. The transaction was a collective one, involving the three books.

It was suggested locally that the group price of $150,000 would put a valuation of more than $100,000, perhaps nearer $125,000, on the original manuscript.

WILLIAM P. WHYLAND.

President of Class of '93 at Columbia Dies of Sleeping Sickness.

William P. Whyland, an investigator for the Long Island Railroad for the last three years and Permanent President of the class of 1893 of Columbia College, died yesterday of sleeping sickness in St. Luke's Hospital. He is survived by a widow, Mrs. Florence Lowell Whyland, and a daughter, Caroline. Funeral services will be held at the Church of Notre Dame, Morningside Drive and 114th Street, tomorrow morning at 10 o'clock.

Before joining the Long Island Railroad Mr. Whyland had been with the Rogers Peet Company for several years. He was President of his class during his last three years at Columbia. Recently the King's Crown was awarded to him for his undergraduate work on the college publications. His home was at 455 Fort Washington Avenue.

James D. Hurd Buried.

Funeral services for James D. Hurd, President of the New York Steam Corporation, who died Friday at his home, 770 Park Avenue, were held yesterday afternoon in the Chapel of St. Bartholomew's Church, Park Avenue and Fifty-first Street. Burial was in the family plot at Woodlawn. The honorary pallbearers were George Cottrell, Richard M. Hurd, Stuart G. Gibboney, Allen G. Hoyt, Charles Gilham, David Johnson, William Okie, James E. Switzer, Howard A. Poillon, Howard C. Smith, William S. Fairchild, George F. Hurd, George Heuer, Frank Pendleton, George P. Beith, Dr. William L. Culbert and Thomas Farley.

Mrs. Anna Beach Haid.

Mrs. Anna Beach Haid, wife of Paul L. Haid, President of the "America Fore" group of fire insurance companies, died yesterday morning at her home, 120 Highland Avenue, Montclair, N. J., following a long illness. Mrs. Haid was the daughter of the late Mr. and Mrs. John Beach of Brookville, Pa. Besides her husband, she is survived by a son, Paul L. Jr., three brothers and three sisters. A solemn high mass of requiem will be sung tomorrow morning at the Church of the Immaculate Conception, North Fullerton Avenue, Montclair.

Antonio Dela Pena y Reyes.

MEXICO CITY, June 25 (AP).—Antonio Dela Pena y Reyes, well known as a historian, died today after a long illness. He was 80 years of age. He was prominent in politics and had been a member of Mexican Government missions to Cuba and Italy and a member also of the Mexican Congress.

He was the author of many books and articles on Mexican history and international problems.

ROCKEFELLER AIDS NEGRO CHILDREN

$72,000 Gift to Be Devoted to Relieving Conditions That Foster Delinquency.

FOR FOOD AND RECREATION

Will Be Expended on Projects in Harlem and the Columbus Hill Section.

Announcement was made yesterday by William Hodson, Executive Director of the Welfare Council of New York City, of a grant of $72,000 from John D. Rockefeller Jr. to be applied to a four-year budget for bettering conditions which contribute to juvenile delinquency and ill-health in Harlem and the Columbus Hill district. It is expected that at the expiration of the four-year period covered by Mr. Rockefeller's gift the two centres planned will be so firmly established that they will be financed by the communities and organizations interested.

The gift from Mr. Rockefeller, who already has shown his interest in the New York negro by his erection of model apartments in upper Harlem, will be used in two projects: the establishment of a children's recreation centre and non-commercial cafeteria in the Utopia Children's House, Harlem, to provide hot lunches for the children of that community; and the establishment of a community centre for the Columbus Hill district in the Henrietta School Building of the Children's Aid Society at 224 West Sixty-third Street. The projects will be administered by the Children's Aid Society with the assistance of an advisory committee from the communities served. The centre, in each case, will be under the direction of a negro.

The plans for these centres and the grant from Mr. Rockefeller are the outgrowth of the study of delinquent and neglected negro children in New York City conducted last Fall by a joint committee representing more than thirty social agencies in co-operation with the Urban League and the Women's City Club. The study revealed that the number of mothers forced to abandon home duties for outside work is four to five times as great among negroes as among the white population. And about the same ratio with respect to delinquent and neglected children.

The Welfare Council, which since its organization in November, 1925, has provided machinery for functional coordination and community planning in the social welfare work of the city under the guidance of a group of prominent citizens, appointed a committee of representatives from the many organizations seeking relief for Harlem and the Columbus Hill district for a further study of the problem. This committee decided that recreation facilities and hot lunches were the most urgent needs.

BLINN FUNERAL TOMORROW.

Services for Noted Actor in Trinity Episcopal Church, Ossining.

Special to The New York Times.

CROTON-ON-HUDSON, June 25.—Funeral services for Holbrook Blinn, noted actor, who died on Sunday at his home here, Journey's End, will be held tomorrow afternoon at 4 o'clock at Trinity Episcopal Church, Ossining, with the Rev. Gibson W. Harris, rector, officiating. Burial will take place at Sleepy Hollow Cemetery, Tarrytown.

A tentative list of honorary pallbearers, which includes many of the most prominent stage folk of the country, has been prepared, but, pending its completion it will not be made public. Mr. Blinn succumbed to an infection of the arm caused by a fall from his horse on June 16 near his home.

William F. Aiken.

GREENFIELD, Mass., June 25 (AP).—William F. Aiken, treasurer of the Greenfield Savings Bank, died suddenly today. He was Chairman of the Greenfield Board of Water Commissioners.

Mr. Aiken, who was a brother of the late Chief Justice John A. Aiken of the Massachusetts Superior Court, was born here 68 years ago. After a business career in the West he returned here in 1904.

In his younger days he was a baseball player and he was fond of recalling that when he was in Silver City, New Mexico, he once pitched a game against a team which had General John J. Pershing as its pitcher.

He is survived by a widow and two children.

Mrs. Rachel J. Miller.

Special to The New York Times.

CEDAR RAPIDS, Iowa, June 25.—Mrs. Rachel J. Miller, widow of Clarence L. Miller, who established The Evening Gazette here more than fifty years ago, died today at the age of 78. She was a native of Kenton, Ohio, and came to Iowa with her parents seventy years ago in a covered wagon. She was married to Mr. Miller in 1876. Mrs. Miller occupied a prominent place in the social life of Eastern Iowa for a half century and was active in church and civic work. Her son is John L. Miller, President of The Evening Gazette Company.

Mrs. Clara W. Bird.

Mrs. Clara W. Bird, wife of Oliver W. Bird of Green Hedge, Hempstead, L. I., died yesterday after an illness of several months at the home of her sister, Mrs. W. E. Witherbee in Port Henry, N. Y. Mrs. Bird was a daughter of Josiah H. Gautier and was prominent in New York and Long Island society. She is survived by her husband, two sons, Dudley G. and Oliver W. Jr., and two daughters, Mrs. B. N. Jackson and Mrs. C. B. Lewis.

Dr. Bernard J. Ratterman.

Special to The New York Times.

CINCINNATI, June 25.—Dr. Bernard J. Ratterman, retired physician, died at his home here today.

He had practiced medicine here for more than fifty of his eighty-one years. He was a graduate of the Miami Medical College and had done post-graduate work in European clinics.

GLOWING TRIBUTE PAID ELY ROSENBERG

Dr. Herbert Goldstein Eulogizes Lawyer and Philanthropist—Throng at Funeral.

Funeral services for Ely Rosenberg, lawyer and philanthropist, who died suddenly on Saturday at his home, 3,800 Broadway, were held yesterday afternoon at Riverside Memorial Chapel, 162 West Seventy-sixth Street. Nearly a thousand friends and business and fraternal associates of Mr. Rosenberg filled the chapel to capacity, and many more, unable to get in, waited outside.

A Masonic service, conducted by Andrew Morris, Past Master of Dirigo Lodge, of which Mr. Rosenberg was a member, preceded ceremonies by the Rev. Herbert Goldstein of the Institutional Synagogue.

Dr. Goldstein eulogized Mr. Rosenberg as "a loyal brother, a fine American and an unflinchingly devoted Jew, whose life reflected a lack of selfishness and a gift for service."

Mr. Rosenberg's devotion to his fellow Jews was stressed by Dr. Goldstein, who added: "His many-sided charitable activities speak for him. He was a successful Jew; he reached the pinnacle of success in his profession, but without sacrificing any of his loyalty to Judaism. He was a confessing, professing and practical Jew"

Among men prominent in the community who were present were Representative Isaac Siegel, Supreme Court Justice Isidor Wasservogel, Judges Otto Rosalsky and Morris Koenig of General Sessions; Municipal Court Justices Carroll Hayes, David Lewis, William J. A. Caffrey, Edgar J. Lauer and Abram Ellenbogen; former Municipal Court Justice Jacob Panken, Chairman Samuel Koenig of the Republican County Committee and Emanuel Hertz, Vice President of the Washington Heights Congregation, of which Mr. Rosenberg was President.

Delegations were present from the order of B'nai David, of which Mr. Rosenberg had been President for twenty-eight years; the Grand Street Boys, Jewish Big Brothers, Jewish Probationary Society, Jewish Home for the Blind, Israel Orphan Asylum, Hebrew Orphan Asylum, Medical Jurisprudence Society, National Security League, Hamilton Community Council and B'nai Brith.

Burial was in Macpelah Cemetery, Cypress Hills, Queens.

EUGENE McLEAN LONG.

Civil Engineer Dies Suddenly at His Home in Port Washington, L. I.

Eugene McLean Long, civil engineer, and son of General Armistead Long of Virginia, died suddenly last Saturday at his residence at Port Washington, L. I. Mr. Long was a graduate of the University of Virginia. He spent most of his life in New York City.

Several well-known army officers were closely related to Mr. Long. He was a nephew of Major Gen. Samuel S. Sumner, retired, of Boston, and on his mother's side was a grandson of the late Major Gen. Edwin Vose Sumner. He is survived by his widow, who was Miss Florence May Gregory, and by a sister, Mrs. Virginia Brown, wife of Colonel Robert A. Brown, United States Army, retired. Mr. Long was a member of the Southern Society of New York.

Oscar F. Ecklund.

Special to The New York Times.

CHICAGO, Ill., June 25.—Oscar F. Ecklund, President of the Woodlawn Trust and Savings Bank and a director of the Chatfield Trust and Savings Bank, died today at his home, 1,524 East Fifty-ninth Street. He became ill after his return from the Illinois Banker's Convention at Rock Island last Friday.

Born in Mobile, Illinois, in 1878, Mr. Ecklund moved to Iowa, where he became engaged in banking in Baxter, Grinter and Newton. In 1912 he came to Chicago as Vice President of the Woodlawn Trust and Savings Bank.

Surviving him are his widow and three children, Clifton, Frances and Frederick. Funeral services will be held at the Woodlawn Park M. E. Church, where he was a member, Wednesday afternoon. Burial will be at Oakwood Cemetery.

David J. Cuthbertson.

BUFFALO, June 25 (AP).—David J. Cuthbertson, who recorded weather conditions here for more than two-score years, died today of heart disease. He was 77 years old.

Born in Scotland he entered the Weather Bureau service at New York in 1872, and was connected later with stations at Washington, Fort Myers, Fla.; Cleveland, Cape Henry and Columbus, Ohio. At Columbus he taught meteorology in Ohio State University.

He retired as head of the Buffalo Weather Bureau on Jan. 1, 1926.

Thomas Evans, Welsh Singer, Dies.

Thomas Evans, 40 years old, a member of the Welsh Gleemen, a team of fourteen singers now touring America, died yesterday of acute indigestion at Yandis Court, 244 West Forty-third Street, three days before the opening of the troupe's engagement in this city. Mr. Evans was taken ill upon the arrival of the company from Philadelphia Sunday. He is survived by a widow and four children who live in South Wales. A veteran of the World War, Mr. Evans served with the Welsh Guards.

Frank Almon Sawyer.

Frank Almon Sawyer of the William Whitman Company, textile manufacturers, died Sunday at his home, 60 Warren Place, Montclair, N. J., aged 52. He was engaged in the woolen business all his life. Surviving him are his widow, Mrs. Louise Randall Sawyer, four sons and a daughter. He was a member of the Masonic order and the Montclair Century Club. Funeral services will be held tomorrow afternoon at his home.

Obituary Notes.

CLARENCE M. HALL, former Councilman of Worcester, Mass., and a former State Representative, died yesterday of blood poisoning at his home in Worcester.

Miss ELSIE MARIE GARLSON, 23, eldest daughter of Mr. and Mrs. John Carlson of 1,545 East Nineteenth Street, Brooklyn, died Saturday at Haddam Neck, Conn. Besides her parents she is survived by two sisters and two brothers. Funeral services will be held at 2 P. M. today at the Swedish Congregational Church of Haddam Neck.

WILLIAM W. KELCHNER, 60, who was formerly Principal of the Williamsport (Pa.) High School for many years, died yesterday at his home, 19 West Eighty-first Street. He is survived by his widow, Mrs. Helen Dunham Kelchner; a son, William, and a daughter, Georgia.

JOSEPH W. TUOHY, President of the Coal Service Company of Cincinnati, Ohio, died there yesterday at his home of cerebral hemorrhage.

Births

COLBERT—Dr. and Mrs. Robert M. Colbert announce the birth of a daughter on June 24.

LEVY—Mr. and Mrs. Harold Levy (nee Anna Shapiro) of 336 Fort Washington Av., announce the birth of a daughter, Druskin's Hospital, June 24.

QUAILER—To Mr. and Mrs. Michael Quailer (nee Sarah Schwartz) a son, June 24, Flower Hospital, New York.

Engagements

PIERCE—ROGERS—Mr. and Mrs. F. S. Rogers of Hawthorne, N. Y., have announced the engagement of their daughter, Katherine Emerson, to Mr. Edward Tennant Pierce, also of Hawthorne.

POLLAK—VOGEL—Mr. and Mrs. Bernard Reich of 888 West End Av. announce the engagement of their daughter, Miss Abbey Vogel, to Mr. Benjamin Pollak, son of Mr. and Mrs. Isaac Pollak.

Marriages

HEIDEN—GOLDBERGER—Mrs. S. Goldberger of 1,340 Nelson Av. announces the marriage of her daughter, Stella, to Mr. Lionel Heiden, June 24.

Deaths

Alexander, May.
Barnum, Ray Foster.
Bauer, Renate.
Berman, Frank J.
Bigelow, J. Warren.
Bird, Clara Gautier.
Brown, Abbie M.
Chilton, Louise S.
Clark, Matthias.
Cohen, Bertha.
Cohen, Emma C.
Connor, Harry.
Crowley, Mary A.
Cutner, Harry B.
Evans, William A.
Fischer, Julia.
Franke, Herman F.
Freund, Delia.
Frost, William G.
Geraghty, Katie.
Goldberg, Louis.
Guyon, Kate S.
Haid, Anna B.
Hamm, Frederick T.
Hine, Caroline S.
Horn, Helen L.
Howley, Carrie S.
Ilgen, Christine B.
Jacobson, Herman.
Johnson, Frank.
Kaiser, Arnold.
Kelchner, William W
Kirby, Clarence E.
Kircher, Mathilda.
Kuhlke, Edith.
Lamberti, Anna.
Levy, Minnie.
Lippman, Morris L.
Littell, J. Reed.
Long, E. MacLean.
McCulloch, L. May.
Moreau, Frances L.
Morgan, George.
Morrow, Joseph Jr.
Mumford, William C.
Munson, Annie J.
Patterson, Camilla M.
Pelletreau, Paul M.
Peters, John J.
Price, Anna Reed.
Prins, Augusta.
Roche, Bernard.
Rosenberg, Ely.
Ryskind, Abrahams.
Sanchez, Olga L.
Sawyer, Frank A.
Scribner, Margaret E.
Seeley, Ellen Keim.
Smith, Harry G.
Thompson, Arthur.
Towne, Paul R.
Whittier, Judith.
Whyland, William P.
Williamson, Adelaide.
Wilner, Ida.
Winterstein, William.
Wood, Jackson S.
Zenker, Solomon.

ALEXANDER—May, on June 25, in her eighty-third year, widow of Jacob, devoted mother of Florence Stanley, Grace Kempner and the late Sigmund and Alfred Alexander. Funeral services at her late residence, 255 West 84th St., Wednesday, June 27, at 10 A. M. Boston (Mass.) papers please copy.

BARNUM—Ray Foster, in his thirty-ninth year, beloved husband of Vida Standing Barnum and father of Ray Foster Jr. and Alec Standing; son of the late Frederick S. Barnum. Funeral services at Grace Church, White Plains, N. Y., Wednesday, June 27, 3:30 P. M., Daylight Saving Time.

BAUER—Renate, at New Rochelle, beloved mother of Ernette W. Bauer and Ilse Stahlwald, suddenly, on Sunday, June 24, 1928. Services private.

BERMAN—On June 24, Frank J., aged 73 years, beloved husband of Jennie (nee Lee) and devoted father of Edward. Funeral from the Chapel of Saul A. Rothschild, 139 West 120th St., Wednesday, June 27, 2 P. M.

BERMAN—Frank J. Cosmopolitan Lodge, 202, Knights of Pythias, sadly announces the death of our beloved brother Past Chancellor. Funeral from Rothschild's Chapel, 139 West 125th St., City, Wednesday, June 27, at 2 P. M. Interment Cosmopolitan Plot, New Mount Carmel Cemetery. All brethren requested to attend. Fraternally yours,

HARRY A. DICKER, C. C.
WOLFE C. COHEN, K. R. S.

BIGELOW—Major J. Warren, on June 24, 1928, at his Summer home, Waterman St., Rumson, N. J., formerly of 328 West 22d St., New York City, beloved husband of Ethel Berta Bigelow, devoted son of Mrs. Imogene Foster Bigelow of 142 Wilson St., Brooklyn, N. Y., brother of Mrs. John E. Humason of Lynbrook, L. I. Funeral services will be held at the Funeral Church, 671 8th Av., near 43d St., New York City, Wednesday, June 27, at 2 P. M. Interment private in Cypress Hills Cemetery, Brooklyn, N. Y.

BIRD—Clara Gautier, wife of Oliver W. Bird and daughter of Josiah H. and Marie L. Gautier, at Port Henry, N. Y., on Monday, June 25. Notice of funeral later. Boston and foreign papers please copy.

BROWN—At Westfield N. J., June 25, 1928, Abbie M., widow of William T. Brown. Funeral service at the home of her son, Harvey T. Brown, 625 Arlington Av., Westfield, Thursday, June 28, at 2:30 P. M.

CHILTON—Entered into rest, at Charleston, W. Va., June 24, 1928, Louise S. Chilton, wife of William E. Chilton Jr. and daughter of Mr. and Mrs. Charles D. Schoonmaker, 124 West Chestnut St., Kingston, N. Y. Funeral from the residence of her parents, at Kingston, Wednesday, June 27, at 3 P. M. Kindly omit flowers.

CLARK—Matthias of Westfield, N. J., son of the late Matthias Clark of New York City. Funeral Tuesday 2:30 P. M., from the residence of his brother, James O. Clark, 204 Clark St., Westfield, N. J.

COHEN—Bertha (nee Friedman), Monday, June 25, beloved mother of Julius, widow of the late Moses, beloved sister of Julia Augsburger and Nathan Friedman. Funeral Wednesday, 10 A. M., Weil's Chapel, 230 Lenox Av. Please omit flowers.

COHEN—Emma C., beloved wife of I. C. Cohen of Huntington, L. I., June 25. Funeral notice later.

CONNOR—Harry, suddenly at Ashokan, N. Y., Sunday, June 24, Harry Connor, 184 Columbia Heights, Brooklyn, N. Y. Interment at Albion, N. Y. Kindly omit flowers, convenience of family.

CROWLEY—Mary A., June 23. Funeral Stephen Merritt's Chapel, 223 8th Av., near 21st St., Tuesday, 2 o'clock.

CUTNER—Harry B., beloved husband of Katy F. and devoted son of Louise and Ruth Funeral services at the West End Funeral Chapel, 200 West 91st St., Tuesday, June 26, at 10 A. M. Please omit flowers.

CUTNER—Harry B. Central Synagogue members are requested to attend funeral service of our departed member, Harry B. Cutner at the West End Chapel, 200 West 91st St., Tuesday, June 26, 10 A. M.
MAX L. SCHALLEK, President.

CUTNER—Harry B. Sincerely regretful, we announce the death of our beloved member, Harry B. Cutner.
METROPOLIS LUNCHEON CLUB.

CUTNER—Harry B. The Metropolis Country Club announces with sincere regret the death of its esteemed member, Harry B. Cutner. BOARD OF GOVERNORS.

EVANS—On June 24, William A., beloved husband of Lillian C. Evans. Services at Walter S. Cooke Funeral Home, 1 West 190th St., Tuesday at 8 P. M. Funeral Wednesday at 10 A. M. Interment Fairview Cemetery. New Jersey and Brooklyn papers please copy.

FISCHER—Julia, beloved wife of Louis and devoted mother of Matilda Grosser, Ella Adler and William. Funeral services on Tuesday, June 26, 2 P. M., at Martin Pick's Chapel, 239 Lenox Av. Please omit flowers.

FRANKE—At Fanwood, N. J., June 24, 1928, Dr. Herman Franz Franke, aged 62 years. Funeral service at his late residence, Marline Av., Fanwood, on Wednesday, June 27, 1925, at 2 P. M. Interment private.

FREUND—Delia, of 175 West 76th St., widow of the late Albert, devoted mother of Frances Anker and Julius Freund and dear sister of Mrs. Betty Harris. Services at the Riverside Memorial Chapel, 76th St. and Amsterdam Av., on Tuesday, June 26, at 2 P. M. Interment at Bayside Cemetery.

FROST—Suddenly, at Montclair, N. J., June 25, 1928, William George Frost, beloved husband of Nellie N. Luther. Funeral services at his home, 44 North Mountain Av., Friday afternoon, June 29, at 2:30.

GERAGHTY—On June 24, 1928, Katie Geraghty (nee Armstrong), in her sixty-first year. Funeral from the Harold S. Archer Funeral Home, 476 West 144th St., on Wednesday at 10 o'clock; thence to St. Mary's Church, West 126th St., at 10:30 o'clock.

GOLDBERG—Louis, on June 24, beloved husband of Bertha. Funeral private.

GOLDBERG—Louis. We regret to announce the death of Louis Goldberg, a member of this society for fifty-five years. We express to the bereaved family our sympathy and condolence. Funeral private, at convenience of family.
NOAH BENEVOLENT SOCIETY,
FELIX M. ROSENSTOCK, President.
LEO GOLDFINGER, Secretary.

GUYON—On June 25, 1928, at her residence, 37 West 15th St., after a lingering illness, Kate Schuyler Guyon, beloved mother of Ethel W. Guyon and Kate R. Guyon. Funeral private.

HAID—At Montclair, N. J., on Monday, June 25, 1928, Anna Beach, beloved wife of Paul L. Haid. Funeral services will be held at her late residence, 120 Highland Av., Montclair, on Wednesday morning at 10 o'clock; thence to the Church of Immaculate Conception, where a solemn high mass of requiem will be offered at 11 o'clock.

HAMM—Frederick T., on June 26, at his residence, 880 West 181st St., husband of Minnie Hamm and father of Clarence and Mildred Hamm Avidan. Funeral services at the Campbell Funeral Church, Broadway 66th St., Tuesday, June 26, at 8 P. M. Interment Mt. Homer, N. Y.

HINE—On Monday, June 25, 1928, Caroline S. Hine, wife of the late Samuel C. Hine and mother of Mrs. Clara F. Burns and Mrs. C. J. Austin. Funeral services at her residence, 106 West 70th St., New York City, Wednesday, June 27, at 2 P. M.

HORN—Helen L., on June 24, beloved daughter of Babette and the late Christopher Horn. Funeral from her residence, 232 Covert St., Brooklyn, on Wednesday, June 27, at 2 P. M.

HOWLEY—At Stamford, Conn., Sunday, June 24, 1928, Carrie Schoonmaker, beloved wife of George H. Howley. Funeral services at her home, 52 Revonah Av., Revonah Manor, Stamford, Conn., Wednesday afternoon at 2 o'clock, Daylight Saving Time. Interment Centre Cemetery, Bethel, Conn.

ILGEN—On Sunday, June 24, 1928, Christine B., wife of the late Professor Ernest Ilgen and sister of Adelaide K. Topping and James A. Davies of Ridgewood, N. J. Services will be held at the Fairchild Chapel, 86 Lafferts Place, near Grand Av., Brooklyn, on Tuesday, June 26, at 5 P. M.

JACOBSON—Herman, on June 24, in his twenty-ninth year, beloved husband of Rose Harris Jacobson, devoted son of Celia Jacobson and the late Jacob Jacobson, brother of Leo, Arthur, Irving, Bertram and Seymour Jacobson. Funeral Tuesday, June 26, 10 A. M., from late residence, 119 Rodney St., Brooklyn.

JOHNSON—June 25, 1928, Frank Johnson of 92 East 18th St., Brooklyn, beloved husband of Ethel Johnson, father of Franklin and Howard. Service at the Harry T. Pyle Mortuary, 1,023 Church Av., Brooklyn, Tuesday at 8 P. M., Interment private.

KAISER—Arnold, on Sunday, June 24, beloved husband of Hennie and loving father of Mrs. Reta Gumpert and Gordon Kaiser. Funeral services at his late residence, 243 West 83th St., on Tuesday, June 26, at 10 A. M. Kindly omit flowers. Savannah and Brunswick (Ga.) papers please copy.

KAISER—Arnold. Congregation B'nai Jeshurun announces with deep sorrow and regret the death of our brother, Arnold Kaiser, a member of our congregation for many years. Members and seatholders are respectfully requested to attend the funeral on Tuesday, June 26, at 10 A. M., from 243 West 83th St.
CHARLES W. ENDEL, President.
DAVID HERMAN, Secretary.

KAISER—Arnold. The Sisterhood of Congregation B'nai Jeshurun announces with deep sorrow and regret the death of Arnold Kaiser, husband of our member, Mrs. Hennie Kaiser. Members are requested to attend the funeral on Tuesday, June 26 at 10 A. M. from 243 West 83th St.
Mrs. MIRIAM SCHLECHTER, President.

KAISER—Arnold. Members of Schwerensz Association are requested to attend funeral of our late Trustee and friend, Tuesday, 10 o'clock, 83th St. Temple.
GUS M. ROSENTHAL, Secretary.

KELCHNER—On June 25, 1928, William Wilson Kelchner, husband of Helen V. Dunham and father of William and Georgia Dunham Kelchner. Service at his residence, 19 West 81st St., Wednesday, at 2 P. M. Kindly omit flowers.

KIRBY—Clarence Eugene, on June 25, husband of Helen Atwater and father of Wallace Myers Kirby. Services at the Fairchild Chapel, 86 Lafferts Place, near Grand Av., Brooklyn, Wednesday, June 27, at 2 P. M. Interment private. Chicago papers please copy.

KIRCHER—On June 24, Mathilda, widow of William and beloved mother of Mrs. Henrietta Spicer, William Jr., Frank, George and Henry Kircher. Funeral from her late residence, 1,016 East 225th St., Thursday at 2 P. M. Interment Woodlawn Cemetery.

KUHLKE—Edith (nee Mourey), beloved wife of Franz H. Kuhlke, mother of Ruth Kuhlke. Service at 1:30 P. M., Wednesday, June 27, at 1,275 1st Av., near 69th, New York.

LAMBERTI—On June 24, Anna, beloved wife of Pasquale Lamberti and beloved mother of Victor, Henry, Humbert, Linda, Mrs. A. Escher and Mrs. Lilyle Hernandez. Funeral from Walter B. Cooke's Funeral Home, 1 West 190th St., Wednesday at 9:30 A. M.; thence to our Lady of Mount Carmel Church, where a mass will be offered at 10 A. M. Interment at St. Raymond's.

LEVY—Minnie (nee Chuck), at her home, 27 West 72d, on June 24, after a lingering illness, beloved wife of the late Herman Levy, sister of Julia and Bella Warnstadt and the late Esther Levy and Raymond W. Chuck, and sister-in-law of Arthur Levy. Funeral Tuesday, June 26, at 1:30 P. M., from the Temple B'nai Jeshurun, 257 West 88th St.

LEVY—Minnie. The Sisterhood of B'nai Jeshurun announces with deep sorrow and regret the death of Minnie Levy, President and Treasurer of our Sisterhood for many years. Members are requested to attend the funeral services at the temple, 257 West 88th St., on Tuesday, June 26, 1928, at 1:30 P. M.
Mrs. MIRIAM SCHLECHTER, President.

LEVY—Minnie. Congregation B'nai Jeshurun announces with deep sorrow and regret the death of our dear sister, Minnie Levy, whose husband, Herman Levy, was for many years a member, trustee and President of this congregation. We respectfully request our members and seatholders to attend the funeral services at the temple, 257 West 88th St., on Tuesday, June 26, 1928, at 1:30 P. M.
CHARLES W. ENDEL, President.
DAVID HERMAN, Secretary.

LIPPMAN—Morris L., native of Posen, Bavaria, beloved husband of Sarah (nee Brandeis) and devoted father of Lulu Bennett and Hortense Gottlieb and dear brother of Dr. L. Funeral services at his late residence, 10 Lake St., Jamaica, L. I., on Tuesday, June 26, at 2 P. M.

LITTELL—At his residence, 945 Ditmas Av., Flatbush, J. Reed Littell, aged 64 years. Funeral services and interment private at Washington, D. C.

LONG—E. MacLean. The New York Southern Society announces with deep regret the death on June 23, 1928, of Mr. E. MacLean Long, a member of the society.
AMOS L. BEATY, President.
HULON CAPEHART, Secretary.

McCULLOCH—On June 25, 1928, at her residence, 438 West 110th St., L. May McCulloch. Services Wednesday, June 27, 11 A. M. Interment Syracuse, N. Y.

MOREAU—Frances Louise (nee Rafferty), widow of Charles L. Moreau, at her late residence, Lake Mahopac, N. Y., Sunday, June 24. Requiem mass at Church of St. John the Evangelist, Lake Mahopac, Wednesday, June 27, at 6 A. M. (Daylight Saving Time).

DON TRIAL REACHES CLIMAX IN SHRIEKS

Screams of Wife Disrupt Moscow Court as Witness Confesses Share in Plot.

STATEMENT IS WITHDRAWN

Rabinovitch, Whose Conviction Would Be Pivotal, Is Contrast In Poise on Stand.

By WALTER DURANTY.

Wireless to THE NEW YORK TIMES.

MOSCOW, June 25.—The slapstick comedy of the Shakhta trial Saturday was balanced this morning by a shocking scene of human agony.

Instead of the buffoon Imeneeorf, with his confident poise, droll, squeaky voice and funny antics, there crawled to the witness pillar one, Skorutto, who had been announced as too sick to attend court Saturday. The man, gray with fear, looked like a mulatto bound to a fiery stake. He has thick features, yellow skin and a livid, shaven skull.

Clinging with both hands to the mahogany pillar, Skorutto said in a trembling but quite distinct voice: "Last night I wrote a statement confessing the guilt of myself and associates in the Moscow conspirative centre, Rabinovich and Imeneeorf."

There was a moment of stupefaction, for Skorutto has always protested his innocence and returned to Moscow last year from a trip to America and Berlin after he knew Matof and others had been arrested at Kharkof. Suddenly, from a point halfway down the side of the hall, came a dreadful, screaming cry:

Screams Upset Court.

"Kolya, Kolya, my darling! Don't tell an untruth. Kolya, Kolya! You know you are innocent."

Leaning forward on a chair, black eyes ablaze in a colorless face, the prisoner's wife shrieked her heart-rending appeal. For several seconds the court prosecutor and the public equally were stunned by the mortal anguish of the woman's voice, which broke into the high-pitched screaming of hysteria. There were loud murmurs, heedless of the President's bell.

Skorutto tottered four paces to a chair beside Krylenko, fell into it weeping and beating his breast, and one could see his lips moving, although no word was audible.

The President acted promptly. He was none too soon, for hysteria is contagious in this hyperstrained atmosphere and other women were beginning to shriek and cry.

"A ten minutes' interval!" he shouted, and the court filed out as guards removed the fond wife who had broken under suffering.

The interval dragged interminably until at last the loud ringing of the bell recalled us to our seats for a new and scarcely less startling surprise.

"I wrote my confession at 9 o'clock last night," began the prisoner in a firmer tone. "But this morning at 5, after eight hours of sleepless misery, I"—his voice quivered painfully—"I knew I could not go through with it. I wrote a second statement, withdrawing the first entirely. I am not guilty and I cannot betray my friends."

There have been thrills a-plenty in this trial, and horrors and surprises. But to nerves still taut with the echo of that terrible, screaming voice this was almost unbearable. Krylenko knew it, doubtless, beforehand, because as prosecutor he receives all such statements without delay. But no man of his temperament could fail to respond to the emotion of the audience.

In a strangled voice he cried out, "A second statement! You withdraw! You are not guilty!"

Then, recovering himself, he said sternly: "Accused Skorutto, I demand that you explain."

Says He Took to Drugs.

What followed was the most pitiful and in one sense the most cruel thing I have ever seen. Of course, it is Krylenko's duty to pursue and drive and harass a man accused of black treason to a cause which Krylenko has devoted his life and for which he has suffered long, harsh years of ill-treatment and imprisonment. But the wretch he drove was a battered and bewildered wreck.

"They had lied about me—so I lied about them," said Skorutto. "I have not slept for eight days. I took to drugs. I could not sleep. I paid—I will pay them back. I could not do it. I could not do it. Not to save my life can I do it. It is not true. I am an honest man. I see what is awaiting me. I know it! I can't bear it. My comrades betray me! Oh, God! Oh, God! How can I answer?

"On Saturday I was overcome—can't any of you understand me?—eight days without sleep, in torment. What must I do?"

Flinches Under Questioning.

Oblivious to everything save his overwhelming woe, Skorutto left the witness pillar and walked, stumbling desperately, from place to place. No one stopped him. But Krylenko's questions made him flinch like Scythian arrows in his flesh. Then, with a last agonized cry: 'I was never untrue to my duty. Never! Never! Though I know what awaits me."

Skorutto again sank into a chair and hid his face in his hands. The presiding Judge was merciful.

"Try to calm yourself," he said. "If you are so distressed the Court will read your evidence."

The Judge's voice was calm and self-contained, a striking contrast to that of the distraught prisoner. He went rapidly through the two strange contradictory documents written in one night of torment.

Skorutto's ordeal was not yet ended. Two hours more the President Judge and Krylenko grilled him, point by point, as to which of his statements was true. To the prosecution it was a matter of vast importance, because so far it has got nothing really substantial against Rabinovitch, whose conviction has become the keystone of the whole case.

Confession Considered Pivotal.

If Skorutto readmits his confession, Krylenko may catch Rabinovich. If Skorutto persists in his denial, Rabinovich is likely to escape. So the unequal battle proceeded. Question upon savage question; timid, equivocating reply upon reply. Once Krylenko asked in a terrible voice, "How could you write this confession with such a wealth of detail? Who asked you to write it, and why?"

Skorutto put his hands to his throat in a gesture of despair that would make the fortune of a tragic actor, then gasped. "No one asked me. No one forced me. They lied about me and I hoped the Court would be more merciful if I incriminated myself and others."

Krylenko's face went red with fury. "What!" he cried in a low, tense voice that rang like a shout. "What! You hoped to win the favor of a proletarian court by lies?"

Skorutto nodded, quite unable to speak.

"Good," said Krylenko harshly. "I have no more questions."

There was a little scornful smile on the keen Hebraic face of Rabinovich as he sat watching in the front row of the accused.

Rabinovich Provides Climax.

The afternoon session opened with an atmosphere of acute suspense. At last we were to see the final duel between Krylenko and Rabinovich, the fifty-third of the accused to come up for examination. No, he is the fifty-second, for one of his fellow prisoners, Gavruchenko, cracked under the strain and committed suicide at the time of the preliminary inquiry.

But before the awaited climax there was one more surprise. Skorutto reappeared at the witness pillar to announce, "Now, for the last time, before this Court and the people of Russia, I declare that the confession I wrote last night is true. When my wife screamed my heart failed me, but I am guilty and guilty, too, are my associates."

Krylenko smiled grimly while the public buzzed with excited comment. It was small advantage for the prosecutor, this belated admission on the part of this human wreck.

As Skorutto spoke I looked toward Rabinovich. His dark eyes shone beneath bushy gray brows but his mobile lips wore the same scornful smile. Then he came forward to defend himself. In a voice wholly composed but so low as to be indistinct to us ten feet below him, he began to speak easily and confidentially, as if among friends.

Rabinovich Tries a Soft Answer.

"We have heard a lot," he said, "about mental torture and sleepless nights. But I sleep as well on an iron bed and straw mattress in prison as at home. Because I fear nothing."

Rabinowitch wheeled his head and stared straight at Krylenko, sitting a scant three yards away in front of the prosecutor's table. "Because I am innocent," continued Rabinovitch; "I will tell you my life story that you may know how absurd is this charge against me."

So, for an hour or more, he told it never faltering, his the same low voice. The audience grew restless and once the Presiding Judge cried sharply, "These details are irrelevant. Confine yourself to the present accusation."

With a proud gesture the magnificent old Jew replied meekly:

"I beg you to pardon me, but you must know, Citizen Judge, I am here on trial for my life. I claim this is a free country, where a man has a right to speak a whole half day if need be to justify himself against such a charge."

The soft, dignified reply met instant response. Even Krylenko's catlike glare softened and Rabinovich went on to say his say.

MISS EARHART HAILS AMERICAN AIR PLANS

Tells the British Women's Air League Capital Will Aid Big Aviation Development.

AT COMMONS WITH HOST

Stultz and Gordon Fly From London to Le Bourget in British Army Plane.

Wireless to THE NEW YORK TIMES.

LONDON, June 25.—Miss Amelia Earhart showed she was as courageous in speech-making as in flying. She spoke calmly and with perfect poise to the leaders of British aviation at the luncheon today, given by the Women's Committee of the Air League of the British Empire. Later in the day she sat on the terrace at the House of Commons, as the guest of Lady Astor.

"I wish people were as much interested in discussing the new type of airplane as they are in discussing the new type of car," said Miss Earhart at the luncheon. "You in England are far ahead of us in the United States in many ways. You carry many more air passengers and you are ahead of us in the use of light planes. I shall take back to the United States much that I have learned from you. I should like to stir up there as much enthusiasm as you have here with regard to light airplane clubs."

Miss Earhart aroused laughter from the luncheon guests by her reference to British landing fields and their occupants.

"I think you have very angelic farmers here who do not mind you landing anywhere in their fields. I am afraid that our country gentlemen are not so amiable. We always have to pay for the cabbages we disturb.

"I feel that in the United States we are on the point of developing flying more than ever. Capital is coming in, and in the next two or three years we shall have something comparable with what you are doing. Capital has not been so intelligent in the past because it handed the management of affairs to expert pilots who perhaps couldn't manage business affairs."

There was nothing formal about Miss Earhart's little speech, despite its seriousness. She came to luncheon wearing a tight-fitting hat, but Lady Astor made her take it off and during her speech the luncheon guests had a chance to admire her tousled golden curls.

Wilmer Stultz and Lou Gordon also had their chance at oratory. Stultz gave a stolid and unemotional narrative of the flight, telling how they came through a hole in the fog and spied a small fishing boat—a sure sign that the Friendship was near land.

Next to Miss Earhart, Winston Churchill, Chancellor of the Exchequer, was the most distinguished speaker of the day. Recalling his own acquaintance with Alcock, Brown, Bleriot and Lindbergh, among air pioneers, Churchill said the flight of the Friendship had certain unique qualities which were most valuable for the future of aviation. He paid tribute to the navigation feat of Stultz, "who," he said, "in spite of weather conditions of the most extraordinary embarrassment and danger, arrived within a few miles of the actual point to which he was making."

Among the luncheon guests were Air Vice Marshal Sir Sefton Brancker; Sir Philip Sassoon, Under-Secretary for Air; Lady Heath, who recently made Cape-to-Cairo flights, and the Duke of Sutherland, who presided.

Miss Earhart showed a student's keen interest when she visited the House of Commons later in the afternoon. With Lady Astor she went into the House of Commons and the House of Lords. Later she sat at a big tea table while dozens of members of Parliament came up to greet her. Sitting at the next table was Sir Ottori Afari, King of the Gold Coast, who is in London to receive his knighthood from the King.

In the evening Miss Earhart attended a song recital by John McCormack. Tomorrow she will fly with Lady Heath at Croydon.

Wireless to THE NEW YORK TIMES.

PARIS, June 25.—Wilmer Stultz and Lou Gordon left their woman companion in England today and flew across the Channel to Le Bourget, arriving there 7 P. M.

They made the flight in a British army plane. Using dual controls, the British pilot, Major Dinsmore, and Stultz piloted the machine.

"Miss Earhart will remain in London for a few days, but is soon coming to Paris," Stultz assured the French airmen at the field who wished to see the first transatlantic woman passenger.

Under the guidance of Commandant Renvoise the two American fliers visited the various installations at the Le Bourget Airport and chatted with members of the Thirty-fourth Military Aviation Squadron. They will be the guests of the Aero Club probably tomorrow unless they prefer to wait for the arrival of Miss Earhart.

KEANSBURG RECALL BEATEN

Borough Clerk Again Rejects Petition for Election to Oust Officials.

Special to The New York Times.

KEANSBURG, N. J., June 25.—Efforts to have a recall election held to oust Mayor Samuel Randolph and Councilmen Fred Nightingale and Clarence H. Watson have again failed. Borough Clerk Edward R. Crear today rejected the petition filed a few days ago as being not signed by the requisite number of qualified electors in the manner required by law.

Members of the Keansburg Civic Association, who sponsored the petition contend that the document contained the required 10 per cent. of the registered voters of the borough. Chester Beamish, Secretary of the Association, says that the dispute will be carried to court.

Last March a similar petition was filed with the Borough Clerk, who also rejected it. The effort for a recall election is the outcome of the recall from office of former Mayor James P. Maher in March, 1927. The city manager form of government is in operation here.

Miss Earhart Tells It for McCall's.

Miss Amelia Earhart, the first woman to fly the Atlantic, has written the story of her flight, the reasons for undertaking it, and her own conception of women's place in the progress of aviation for McCall's Magazine, according to announcement yesterday by Otis L. Wiese, editor. The whole article is being cabled from England and will appear in an early issue.

FROM THE FOUNDER'S WRITINGS

The Worser Ills Are Those We Foresee,

fret about and suffer from before they arrive. The foolishness of a habit of casting shadows over the future, creating a pathway of gloom, is deplorable. Try to break yourself of it.

There is no use in tying knots in advance upon the string of days yet to come. To do a faithful day's work at our post of duty day by day as they come along is enough.

John Wanamaker

PARIS INTIME
VIRADIO

Largest attendance ever known at Grand Prix.

Smartest women wearing all white and pale grey.

Hats large and cut over left eye and folded back forming lapel.

Tubular coat of brown velvet with white polka dots worn over white dress with key design; hem of same velvet.

Newest material very glossy flower printed satin.

Lanvin bag of grey suede opening with leather drawstring.

At the All Blue Grand Prix Ball predominating shade *bleu pervenche*.

WANAMAKER PARIS

THE John Wanamaker STORE

Telephone Calls
Personal Service: GRAmercy 6200
General: STUyvesant 4700

Formerly A. T. Stewart

Store Hours: 9 to 5
Broadway to Fourth Ave.—10th to 10th Sts.

WANAMAKER PLACE AT 9TH STREET

A NEW Shipment
Comes to Wanamaker's
from ENGLAND

And—we hasten to tell you without further delay, that it brings—

Two Beautiful French Aubusson Rugs—our representative, now in London, found them in a London Art Gallery.

Third Gallery—New Building

And for you, Man-About-Town,

Malacca Walking Sticks—that fold up into a pigskin case, so you can *check* them in your pocket!

Mufflers—hand-blocked basket weave ones—they are sure to be right, for London never goes wrong on the smart man's accessories . . .

Seat Walking Canes that all England takes to the races—some good sporting events of our own are coming along.

Street Floor—New Building

Quite Typically English—This!

IN THE AUDITORIUM
Second Week
PAN AMERICAN FESTIVAL

Arranged with the Kind Cooperation of

The Pan American Union Washington, D. C.
The Bureau of Commercial Economics, Washington, D. C.
The Pan American Society of the United States, Inc.
And the Twenty-two Hispanic Consuls General in New York

Programs Daily

Eighth Afternoon, Tuesday, June 26, at 2:30 P. M.

Consul General of Dominican Republic:
THE HON. FRANCISCO DE MOYA

Consul General of Nicaragua:
THE HON. DR. LAUREANO ZELAYA

Consul General of Salvador:
THE HON. DR. LEONILO MONTALVO

Programme

Speaker for Salvador:
SENOR RUDOLFO MAYORGA RIVAS

Speaker for Dominican Republic:
SENOR JULIO ACOSTO

Music of Dominican Republic
MARTA DE LA TORRE
Famous Latin-American Violinist
A. VALENCIA at the Piano

Dances of Nicaragua by
CARMEN AND PACO, *Well Known Dancers*

Dance Sketches of Central America
By SENORITA IRENE EMERY

Official Motion Pictures of Dominican Republic and Nicaragua

Apply Auditorium office for cards of admittance
WANAMAKER'S—First gallery, new building

Clearing the Market Sales

Clearaway!
Misses' Frocks

For Daytime—Dinner—Dancing

Third to Half Less

40 Frocks that until today were $25 to $29.50 } $14

125 Frocks that until today were $39.50 to $49.50 } $24

36 Frocks that until today were $59.50 to $79.50 } $34

From our own Salon collection . . mostly individual fashions . . and many reproductions of Paris models that are being worn today by the smartest women on three continents!

Printed silks in unusual patterns and exquisite colorings . . . crepe de chine . . . flat crepe . . . satin . . . georgette crepe . . . chiffon . . . taffeta . . . moire . . . lace . . . point d'esprit . . . tulle.

Sizes 14A to 20

WANAMAKER'S—Second floor, old building

When ordering mention number 43F

Handkerchiefs
Of Fine Irish Linen
6 for $1.35
The 35c each grade

Smart tailored types . . . made in Ireland expressly for Wanamaker's

For Women—a very soft, sheer quality . . with ½, ¼ or ½ inch hemstitched hems . . or with neat woven corded borders and hand-rolled hems.

For Men—good quality linen, soft and not too heavy . . with ½ inch hemstitched hems.

Personal Service *will fill Mail and Telephone Orders*

Thoroughfare and street floor, old building

When ordering mention number 43F

Chiffon Negligee
$9.75
The $16.50 Grade

Exotically patterned chiffons in lovely colorings . . the scarf becomes a winging cape . . and lest it be too diaphanous there's the foundation of subtly toned crepe de chine.

Tailored Robes of Rayon $2.95

Stripes . . white with rose, blue or lavender . . with mannish detail . . two pockets . . so cool and so easily tubbed.

Personal Service *will fill Mail and Telephone Orders*

Third floor, old building

When ordering mention number 38F

Plain Velvet Rugs
Average Third Less

Because of slight misweaves the price comes down. All are seamless. Taupe—mulberry—blue—rose—orchid—green and quartz. Darker band borders. The surplus of a leading mill . . . irregularities are hard to find . . wearing qualities are included.

	Grade	New Price		Grade	New Price
9x12 ft.	$62.50	$46.50	36 in. x 63 in.	$12.75	$8.50
8.3x10.6 ft.	$62.50	$42.50	27 in. x 54 in.	$7.00	$5.00
6x9 ft.	$39.50	$26.50			

Hundreds of Summer Rugs

Fibre rugs—rush rugs—oval rugs—Belgium rugs—wool and fibre rugs. Gay colors . . newest designs . . firm weaves. Many exclusive Wanamaker rugs.

Size (Ft.)	Grade	New Price
9x12 Fibre rugs	$19.50	$12.75
8.3x10.6 Wool and Fibre rugs	$18.50	$12.50
6x9 Wool and Fibre rugs	$14.50	$9.50
9x12 Belgium rugs	$35.50	$24.75
9x12 Oval Rush rugs	$29.50	$18.50
8x10 Oval Rush rugs	$24.50	$16.00
6x9 Oval Rush rugs	$17.50	$11.00
9x12 Fancy Block rugs	$65.00	$48.50
6x9 Fancy Block rugs	$32.50	$24.75
5x7 Chinese Thin Wool rugs	$12.50	$8.50

Special.
Only 47—
9x12 ft. Wilton Rugs $95
Assorted Oriental Patterns Regularly $150

WANAMAKER'S—Third gallery, new building

When ordering mention number 56F

UNEXPECTED FORTUNE!
Another Purchase of COHASSET
Sheets and Pillow Cases
AT LOWEST PRICES SINCE THE WAR!

61,000 Fresh White Sheets

The Popular Sheet
Size 81 x 90 inches
The $1.74 Grade
$1.05

21,000 Snowy Pillow Cases

All Other Sizes At Greatly Lowered Prices
It Will Pay You To Purchase in Quantity

5 Reasons for Cohasset Superiority

First. They are made of expertly selected, long, staple yarns responsible for the evenness of weave . . and the long life of Cohasset sheets and pillow cases.

Second. Their finish is so satin-textured that it is the despair of all other mills that would reproduce it.

Third. Twisted yarns in the selvedge weaving give the sheets a tremendous *tearing resistance* . . meaning much to those who buy them for institutional uses.

Fourth. The bleach is so well perfected that Cohasset sheets never yellow.

Fifth. Hems and pillow case seams are exactly sewn with finest machine stitching and all hems are overcast.

Order boards flooded with telephone calls! . . . Mail orders pouring in! . . . Size ranges wrecked by four o'clock! The 66,000 sheets and pillow cases sold out the first day with many orders unfilled. So the maker, after much persuasion, let us have another shipment to meet the enormous demand.

Cohasset sheets and pillow cases are sold as second selection of a world famous make by one of New England's finest old mills. The imperfections are practically negligible, but the rigid standards of the mill rejects them for first selection and gives them the name Cohasset. We've sold them for more than a quarter of a century and women know the fine texture . . and the refreshing feel of them . . institutions value their sturdy qualities, which are not to be excelled by any sheets on the market.

Three Sheets for The Summer Bed

When nights are hot and the brain is restless a blanket may be a shade too heavy . . one sheet a shade too light . . but two sheets manage to be just right!

Try it . . a *lower sheet* . . a *top sheet* and an *over sheet* . . it's the magic third that insures sleep on sumin' nights.

Cohasset Sheets and Pillow Cases Exclusive with Wanamaker's in New York for More Than a Quarter of a Century. *And in that time not one serious complaint concerning them!*

The Sizes Quoted Are Before Hemming

SHEET SIZES	Grade	Price
(A) 63 x 90 inches	$1.35	93c
(B) 54 x 99 inches	$1.35	93c
(C) 72 x 90 inches	$1.50	$1.00
(D) 72 x 108 inches	$1.94	$1.22
(E) 81 x 90 inches	$1.74	$1.05
(F) 81 x 99 inches	$1.79	$1.24
(G) 81 x 108 inches	$1.95	$1.37
(H) 90 x 99 inches	$1.95	$1.37
PILLOW CASES		
(I) 45 x 36 ins.	46c each	28c each

JOHN WANAMAKER, NEW YORK

Date .....

Please Send Cohasset Sheets and Pillow Cases as Follows.

SHEETS	Quantity	Price	Amount
(A) 63 x 90 inches		93c each	
(B) 54 x 99 inches		93c each	
(C) 72 x 90 inches		$1 each	
(D) 72 x 108 inches		$1.22 each	
(E) 81 x 90 inches		$1.05 each	
(F) 81 x 99 inches		$1.24 each	
(G) 81 x 108 inches		$1.37 each	
(H) 90 x 99 inches		$1.37 each	
PILLOW CASES			
(I) 45 x 36 inches		28c each	
Charge			
C. O. D.			
Remittance			

Name .....

Street ..... City .....

Call GRAmercy 6200—Speed Wire to Personal Service
WANAMAKER'S—THOROUGHFARE AND FIRST FLOOR, OLD BUILDING

LOST and FOUND
Advertisements received until midnight.
TELEPHONE LACKAWANNA 1000
70 cents an agate line daily;
75 cents Sunday

LOST.

BAG, beaded, taxi, Saturday, June 23, 1-2 o'clock; finder may keep money, return bag, keys, papers. E. Lasner, Inc., 333 7th Av.

BAG, black, patent leather, Saturday; contains vvuable papers; reward. Communicate Spring 1773.

BAG, marked M. W. A., Flushing subway, Sunday; reward. 210 West 108th, Apt. 61.

BANK BOOK No. 803,606; Emigrant Industrial Savings Bank; lost; payment stopped. Please return to bank, 51 Chambers St.

BRIEF CASE, tan, Lexington Av. subway (Grand Central); Monday; reward. Plaza 1652.

BRIEF CASES, 2, salesman's; finder will receive reward; no questions asked. Upson Co., 110 East 42d St.

ENVELOPE, marked; contents about $35. Return appreciate. Reta Adams, 23 W. 93d.

GRADUATION KEY, C. C. N. Y., 1928, initials on back; reward. Harry Fassler, 127 West 20th.

HAND BAG, brown, dropped from car Sunday; road between Lenox and Monticello; contains clothing; reward. G 74 Times.

HAND BAG, Sunday, near 207th St., west; contents check book, vanity, money, keys; reward. P 229 Times.

OVERNIGHT BAG, small Mark Cross, containing personal effects lady and gentleman, on June 20, between 57th St. and Cortlandt St., stations on R. M. T. Broadway subway. Liberal reward if returned to F. W. McDonell, Room 217, 139 Liberty St., New York.

PASS BOOK No. 22085; Central Mercantile Bank, 535 5th Av. Return to bank.

POCKETBOOK, black leather, containing cash, gold vanity, initialed "L. E. L.," diamond pin; Saks, 5th Av.; reward. Ashland 1280 or Schuyler 5749.

PURSE, French silk, Thursday night, containing keys, cards, money, between Grand Central-East 53d. Kindly communicate, Trafalgar 4425.

PURSE, in taxi going east to west side, midtown, containing money, valued vanity case, eye glasses; liberal reward. K. Irwin, Phone Rector 9740, 120 Broadway.

SHOE BUCKLE. Please return to Finkelstein, 49 West 27th St.

TORTOISE SHELL glasses, leather case stamped "J. S. Howard, 3 Maiden Lane"; reward. Jackson, 385 Central Park West.

VALISE, brown, Friday afternoon; initials "T. W. D."; reward. Telephone Butterfield 2123.

WALLET, containing driver's license, Masonic lodge card, Pellet Legion lost badge, Saturday, vicinity Broadway and 181st St.; reward. Billings 6160.

WALLET, black leather, containing solitaire ring, money, Saturday, between 7 and 8 A. M., Sea Beach or Broadway trains; reward. Bushwick 3405.

Jewelry.

BARPIN, diamond; about 12.30 Saturday at The Modern Valet Shop, 201 Fulton St.; liberal reward to finder. Call Windsor 6451.

JEWELRY, small box, lost in taxicab between Columbus Av. and 93d St. and West 119th; reward if left Holcombe, 666 Columbus Av., Riverside 7549.

SCARFPIN, pink, pear-shaped pearl, Saturday afternoon in taxi on Broadway; liberal reward. Y 2230 Times Annex.

WRIST WATCH, diamond, Saturday, either in taxi or Madison Av., between 60th and 43th; reward. C. O. M., 753 Madison Av. Rhinelander 7371.

WRIST Watch lost on pearl bracelet; name "Marion B. Ruble" on watch. Finder please phone Whitehall 01021; reward.

$50 REWARD

for return of diamond and emerald pin lost June 23, between 56th and 72d Sts., or in taxi. Wagner & Glidden, 150 William St. Beekman 2011.

$100 REWARD

for return of pearl necklace with imitation sapphire clasp attached; lost June 16 at Noroton, Conn. J. A. Lyons, 15 William St. HANover 0651.

Wearing Apparel.

COAT—Lost, child's, green, in taxicab; finder please call VIrginia 8835; reward.

FUR NECKPIECE in taxi between McAlpin and vicinity South Ferry, Friday morning; reward. F 248 Times.

SABLE SCARF—Monday night in taxi which left Madison Square Garden, stopped at 54th St. and Lexington Avenue to leave two persons and then came to Ritz Tower; reward. Ritz Tower Room Clerk.

Cats, Dogs and Birds.

POLICE DOG, lost, strayed or stolen Greenwich, Conn., Sunday afternoon; police dog. All; liberal reward; no questions asked. Henry Edson. Phone Greenwich 2381.

TERRIER—Cairn Mac, vicinity 3d Av. and 104th, Manhattan; sentimentality assures substantial reward. H. Cunningham, 1,066 3d Av.

MACAW, large blue and orange bird, tame; lost on Riverside Drive; reward. Rhinelander 7134.

MAIL ROBBED AT SEA, OFFICIALS NOW HOLD

Discovery of Bogus Seals on Leviathan's Sacks Indicates Rifling After Checking Here.

NO IRREGULARITIES IN CITY

Collusion Suspected on Ship, Since Combination Protects Entrance to Mail Room.

$500,000 LOSS DOUBTED

Scotland Yard Hunts Notorious Thief—Belfast and Berlin Report Tampering With Bags.

Postoffice authorities here expressed the belief yesterday that the mysterious $500,000 robbery from sacks of registered mail taken to Europe on the Leviathan last week most likely took place at sea during the voyage from New York to Southampton. It had been thought previously that the robbery had been effected before the mail was put aboard.

The new theory was based upon the discovery that the postoffice seals on some of the looted sacks had been broken and had been replaced with counterfeit seals. It was believed this must have happened after the sacks were checked aboard the Leviathan. Chief Inspector Charles H. Clarahan, in charge of the investigation in New York, received a cablegram from the German postal authorities that two sacks delivered in Berlin—one of registered and the other of ordinary mail—bore counterfeit seals. An Associated Press dispatch from Belfast, Northern Ireland, reported that the seal and label had been removed from a registered bag received there. The Associated Press also reported from London that Scotland Yard officials, who first thought the robbery had probably taken place in New York, now believe it was committed either while the mails were aboard the Leviathan, at Southampton, or en route to London. They are seeking a notorious mail bag thief.

Mr. Clarahan said he could not judge the possibilities of the robbery being committed after the mail was taken off the ship at Southampton, as this question would involve a number of persons implicated and the amount of time they would have had there to do the thorough job which apparently was done.

Thieves Had Plenty of Time.

Another indication that the robbery took place at sea, according to the postal authorities, was furnished in reports from both London and Berlin showing that the thief or thieves had slit envelopes taken out the registered letters to the mail bags and returned the envelopes. This indicated the robbers had plenty of time in which to choose what they wanted, and that a like amount of time would not have been available except during the seven days' voyage.

The postal authorities were inclined to think that the robbery would not have been possible without the collusion of some member of the crew. They said four postoffice clerks, known as sea postmen, had been aboard the Leviathan, but that during the voyage these men had had other duties and had not been in the compartment with the registered mail.

At the beginning of the voyage, it was said, the registered mail was lowered into the hold, and the hatch was clamped down with a cover that required a derrick to lift. However, it was said, there were emergency exits to the mail compartment—steel doors through which, with collusion, a robber might gain access to the mails. The postal authorities said that the ship's masters-at-arms made regular inspections to see that the doors were properly closed and locked. It is understood that the mail compartment is built like a safe, with a combination lock, so that the robber would have needed the combination. Contrary to first reports, it was said, the mail was not protected by armed guards at all times during the voyage.

Previous mail robberies at sea also led the postal authorities to believe the Leviathan robbery took place during the voyage. In 1922 Isadore Rosenberg, an international criminal, was sent to Atlanta for three years for robbing the mails of the American liner Minnekahda at sea. He stowed away on the ship, and wrenched off a warped board which covered the hatch, letting him into the hold where the mail was stored. In 1926 he was arrested and sentenced to ten years in Atlanta for a $50,000 bond robbery from the mails of the George Washington. A fireman named Barra, his accomplice in getting into the mail room, also was arrested. Rosenberg used razor blades to slit open the registered mail sacks in the George Washington robbery.

Seek Rosenberg's Whereabouts.

Rosenberg was released from Atlanta some time ago, after serving only two years, but the postal authorities here understand he was subsequently arrested for a bank robbery in Indiana and sentenced to serve twenty-five years in the State penitentiary at Michigan City. Inquiries were made there yesterday to learn whether he was still in prison.

Chief Inspector Clarahan declined to comment on the theory that the Leviathan robbery took place aboard ship, but said his investigation here had virtually convinced him that it did not take place in New York. He said he had found everything regular in the way the Leviathan mail was handled at the Varick Street branch postoffice, where it was all assembled before being put aboard, and that there would have been no time for robbers to go through 400 or 500 sacks of registered mail while it was being carried by truck from the postoffice to the Leviathan.

Moreover, Mr. Clarahan said, some of the sacks were filled and sealed in other cities, and sent through New York to the ship without necessity of opening here. He said the possibility that the robbery might have been committed by different men in New York, Cleveland, St. Louis and other cities was not worth considering, for such a plot would have required too many men to be worked successfully, as well as too detailed knowledge of when the Leviathan mail was being assembled in different cities.

Mr. Clarahan was inclined to doubt that the loss was as great as reported. He said that the Post Office Department had no record of any large currency shipments; that as far as he had been able to find out no insurance company had insured any large shipment of negotiable bonds, and that no complaints had been received from business houses of any large losses of securities.

It will be some time before the total loss can be accurately checked, he went on, as it will be necessary to get the registry numbers of the rifled letters and to learn from their senders and the records at the point of mailing what they contained.

View of Line's Officials.

Officials of the United States Lines disagreed with the postal authorities as to the probable time and place of the robbery. David A. Burke, general manager, said he did not see how it could possibly have taken place aboard ship, since both the Post Office clerks aboard and the ship's masters-at-arms were always on the alert and had never been accused of laxness. He thought the robbery had occurred before the mails were put aboard or after they were taken off the Leviathan.

"According to cable advices from the London office (of the United States Lines), there was no inquiry regarding the alleged looting of the bags from either Scotland Yard or the British postal operatives during the vessel's stay in port," said a statement by Mr. Burke. "The investigations are being conducted by the British authorities and the United States Postoffice Department. The London office of the United States Lines further declares that the British authorities are working on the theory that the rifling of the bags was accomplished at some other place than aboard the Leviathan."

Mr. Burke's statement was issued before London dispatches showed that Scotland Yard had changed its views as to the probable time and place of the robbery. Later, he said he still did not believe the robbery could have taken place aboardship.

The Leviathan sailed from Southampton for New York via Cherbourg on Sunday night, and is due here Saturday morning.

Mr. Burke denied a published report that a stowaway was found in the mail room of the Leviathan before she sailed from New York on the trip before the last, and that the man was ordered off the ship and its pier.

The next time the Leviathan sails from New York she will have the most complete protection possible for her mails, according to postoffice authorities. They said this protection would make it "practically impossible for another mail robbery to be committed aboard the Leviathan." The order for such increased protection effective July 1 was issued some time ago, it was said, with the added explanation that the special arrangements necessary could not be completed before the Leviathan sailed on her last trip.

Neither Chief Inspector Clarahan nor General Manager Burke would describe the extra protection in detail. It was recalled that after the Gerald Chapman mail truck robbery several years ago and after a series of mail robberies on railroad trains, mail trucks and mail trains were heavily guarded by United States marines.

LINDBERGH AT POCANTICO.

Colonel Visits Rockefeller Home for Week-End—Tests Mail Plane.

Special to The New York Times.

TARRYTOWN, June 25.—Colonel Charles A. Lindbergh was the weekend guest of Mr. and Mrs. John D. Rockefeller Jr. He drove to Tarrytown on Saturday night, arriving about 9 o'clock. Not knowing his way to the Rockefeller estate, he stopped at Main Street and asked a policeman, then drove up to Pocantico. No report was forthcoming at the Rockefeller home about the visit.

Special to The New York Times.

CURTISS FIELD, L. I., June 25.—Colonel Charles A. Lindbergh spent an hour in the air here today in a new Curtiss Falcon, similar in design to the Army O-11 but built for air mail and fast passenger flying. Lindbergh put the new plane through a rigid test for speed and manoeuverability. It has a 625-horsepower Curtiss, water-cooled motor with a cruising speed of 130 or more miles an hour. After he had landed the Colonel remarked that it was "a nice plane."

KOEHLER SEES NEW AIRSHIP

Visit of Finance Minister Cheers Eckener, in Need of Funds.

Wireless to THE NEW YORK TIMES.

FRIEDRICHSHAFEN, June 25.—Captain Hugo Eckener had the pleasure of showing his nearly completed airship, Count Zeppelin, to Dr. Heinrich Koehler, Minister of Finance, former Chancellor Luther and several Government officials who were visiting Friedrichshafen for the annual convention of the German Foreign Institute. Since Eckener has received little official encouragement in gathering funds to make the building of the new ship possible, this occasion served as a form of triumph for the former Captain of the Los Angeles, as well as a tribute to his achievement in building the largest Zeppelin ever made in Germany.

Eckener admitted that he did not know from what source funds were coming to make a trial flight and a transatlantic trip, as well as the projected round-the-world flight, but says he is going on defiantly, believing the money will be forthcoming, as it has ever since construction was begun. Eckener again defended his type of craft against the heavier-than-air machines and predicted a change to the former for a large part of the air traffic of the future.

Use of Plane in Jail Break Is Reported in Argentina

BUENOS AIRES, June 25 (AP).—Major Baldessarre, an army officer who was about to begin a twenty-year sentence for shooting a man, is believed to have escaped in an airplane after leaving the barracks where he was confined disguised as a woman.

The Major was stationed at Mendoza and was being investigated on suspicion that he had accepted a bribe to exempt youths from military service. He shot the investigating officer in the back and was court-martialed and sentenced to twenty years' imprisonment on an island for which he was to leave on the next ship.

Meanwhile he was confined to the barracks of the Third Infantry. During the visitors' hour yesterday it is suspected that woman's clothes were smuggled in, that he walked out with a group of women visitors, entered an automobile near by and then was spirited away by airplane to an unknown destination.

MISS RASCHE POISED IN CANADA FOR HOP

Flier and Her New Plane Now at Grandmere for Sea Flight, Says Mrs. Stillman.

HARBOR GRACE IS NEXT STOP

Pilot Wins Legal Clash With Her Ex-Backer as Court Denies His Injunction Plea.

Miss Thea Rasche hopes to take off for her transatlantic flight from Grandmere, Canada. She will not make the trip non-stop from there but will fly first to Harbor Grace, Newfoundland, and fly from the runway used last year by Brock and Schlee. Her new backer, Mrs. James A. Stillman, revealed the most recent changes in the German stunt pilot's plans yesterday afternoon when she visited Curtiss Field with her daughter, Mrs. H. P. Davison.

The plane Miss Rasche intends to use, a Bellanca monoplane purchased for her by Mrs. Stillman, was flown to Grandmere yesterday afternoon from Hadley Field, N. J., by Ulrich Koenemann and Ben Zebora. Koenemann will act as co-pilot and navigator on the transoceanic flight and Zebora is an expert mechanic formerly associated with Bellanca.

Miss Rasche, Mrs. Stillman said, is already in Canada. She had been a guest on the Stillman yacht in Long Island Sound until she left for Grandmere, where Mrs. Stillman expects to join her in a few days.

Meanwhile the legal complications which are responsible for the sudden change in take-off plans appeared to be clearing up yesterday with the refusal by Justice Valente in the Supreme Court to sanction the application of H. V. Harwell, Miss Rasche's former backer, for a permanent injunction restraining her from flying under any other management. Justice Valente made his decision conditional upon the posting by Miss Rasche of a bond for $10,000.

A. R. Martine, who sold the plane Miss Rasche will use to Mrs. Stillman, said that he would send another Bellanca to Canada for the use of the flier during the load tests of the North Star for the ocean crossing.

A rumor at Hadley Field yesterday that Miss Rasche had come to the airport to fly her plane attracted a large crowd from near-by towns, and last night a number of persons living near the field declared they had seen her get into the plane. Employes of the National Air Transport, Inc., at Hadley Field, however, said that Koenemann and Zebora were the only persons in the plane, and that they had not seen Miss Rasche at the field.

Special to The New York Times.

CAP DE LA MADELEINE, Quebec, June 25.—Thea Rasche and her Bellanca monoplane, North Star, both have arrived here. The plane, which was piloted by Ulrich Koenemann, and carried M. Zebora as mechanic, made a perfect landing on the new aerodrome at 5:15 o'clock after a 2¼-hour flight from New Jersey and is the first to visit the airport since it was officially opened last Saturday.

Miss Rasche arrived in Three Rivers from New York by rail, being met by Elwood Wilson, President of Fairchild Aviation, Ltd., and driven by automobile to Grandmere, Quebec, where the company has its headquarters. Miss Rasche was unwilling to intimate the date on which her flight will begin, but it is probable that she will take off when weather conditions are favorable.

BYRD PLANE CLIMBS 12,000 FEET WITH LOAD

Balchen and June Find That the Floyd Bennett Can Pass Over Antarctic Mountains.

Special to The New York Times.

ROOSEVELT FIELD, L. I., June 25.—Lieutenant Bernt Balchen and Harold I. June took off at 8:29 this morning in the trimotored Ford monoplane Floyd Bennett, with which Commander Byrd hopes to reach the South Pole, on an altitude test with load. The big plane carried a total load of 12,000 pounds at the take-off.

Balchen hoped to put the plane up to 12,000 feet in a two-hour test. To be available for Antarctic exploration the plane must be able to carry a big load over mountains 10,000 feet or more in height. They returned to the field at 10:50 and both pilots expressed themselves as pleased with the plane's performance.

To save the engines from unnecessary strain, 500 pounds of the load was dumped at 8,800 feet, 500 more at 10,000 feet and another 500 pounds at 11,000 feet. With the motors throttled down the plane then climbed easily to 12,000 feet.

The Floyd Bennett is now powered by three 200-horsepower Wright Whirlwind engines. It is possible that a 400-horsepower Pratt & Whitney Wasp engine may be substituted for the centre motor to give the plane additional altitude and speed. Balchen and June expect to take off tomorrow for Detroit, where the plane will receive a final overhaul.

CARRANZA AT GARDEN CITY.

Mexican Flier Honored by Nassau County at Luncheon.

Special to The New York Times.

GARDEN CITY, L. I., June 25.—Leaders of the military, political and business world praised the visit of Captain Emilio Carranza of Mexico as an omen of continued friendship between this country and its neighbor to the south, at a luncheon given in honor of "the good-will" flier by the Nassau County official Reception Committee at the Garden City Hotel today. William L. Ennequist, Chairman of the committee, was toastmaster.

"Mexico has sent its ambassador of good will," Major Gen. Hanson Ely said, "and he has made an excellent comrade since his arrival here. This comradery is shared by the military men of all nations. We get along with them, as had been shown in the past by the diplomatic missions performed by army and navy officers."

Jeremiah Wood, former Lieutenant Governor of New York, praised the flight of Colonel Lindbergh to Mexico after the appointment of Ambassador Morrow and welcomed Captain Carranza in the name of Nassau County.

Captain Carranza thanked the committee and those in attendance at the luncheon and added that he brought the regards of the Mexican people to the people of the United States.

Bandits Go to Prison 12 Hours After Hold-Up; Motorist Trapped Trio Robbing Taxi Man

At 3 A. M. yesterday Michael Koretor, Robert Sinclair and James Stavan held up a taxicab driver at the point of a pistol at Caton Avenue and Marlborough Road in Brooklyn, and at 3 P. M. yesterday all three were on the way to Sing Sing Prison, facing long terms at hard labor. Their loot was $11.25.

Jacob Schnapperman of 473 East Ninety-third Street was cruising along Surf Avenue, Coney Island, when the three men hailed him and asked him to drive to Caton Avenue. As they got out at Marlborough Road one of the three threatened Schnapperman with a pistol while his accomplices took the money from the cab driver's pockets. Schnapperman's arms were bound with twine and he was ordered to get into the toneau of the cab.

At Chester Avenue and Thirty-sixth Street the cab stopped and Schnapperman was dragged out. The men placed him with his back against a picket fence and were binding him to the pickets with neckties when a passing motorist saw them. The motorist gave no indication that he was aware of what was going on, but kept on until he saw Patrolman William Jones patrolling a beat. He drove back to Chester Avenue with the policeman standing on the running board of the car.

Jones was about one block away when the hold-up men saw him. They leaped into the cab and started off at high speed. Jones following, calling on them to halt. When his orders were ignored Jones started to fire at the fugitives, his shots echoing across Greenwood Cemetery, which is near by. Two bullets pierced the tires of the taxicab and the fugitives were forced to stop. In the cab Jones found a loaded .38-calibre revolver.

Schnapperman identified the three men and they were booked at the Parkville precinct on charges of robbery. They described themselves as Michael Koretor, 19 years old, of 304 East Eighty-fourth Street, Brooklyn; Robert Sinclair, 22, of 616 Eagle Avenue, the Bronx, and James Stavan, 24, of 122 Third Avenue, Brooklyn. After they had been questioned for several hours in the office of the District Attorney they were taken before County Judge Vause, where all pleaded guilty.

Koretor was sentenced to serve from twenty to forty years, Sinclair to from fifteen to thirty years, and Stavan from seven and one-half to seventeen years.

CITY TO WELCOME WILKINS MONDAY

Official Greeting at City Hall to Be Extended to Sir Hubert and Eielson.

ARRIVING ON NORSE SHIP

Arctic Flier to Stay a Week, Then Tour Country Before Starting on Antarctic Expedition.

New York will extend its formal welcome to Sir George Hubert Wilkins and his flying companion, Lieutenant Ben Eielson, who together flew across the top of the world, from Point Barrow, Alaska, to Spitsbergen, when they arrive here Monday morning aboard the Norwegian American liner Stavangerfjord, it was announced yesterday.

Arrangements for the reception of the fliers were made by Grover A. Whalen, Chairman of the Mayor's Committee for the Reception of Distinguished Guests, prior to Mr. Whalen's departure with Mayor Walker for the Democratic National Convention at Houston.

The steamer is scheduled to dock at Thirtieth Street Pier, Brooklyn, at 9 o'clock Monday morning. The aviators will be escorted to the City Hall where Joseph V. McKee, President of the Board of Aldermen, and Acting Mayor in the absence of Mayor Walker, will extend the official welcome of the city.

Sir Hubert will be presented to Acting Mayor McKee by D. M. Dow, official Secretary of Australia in New York. Among the American scientists present at the ceremony will be Dr. Isaiah Bowman, President of the American Geographical Society, which among others is sponsoring Sir Hubert's proposed conquest of the Antarctic.

The explorer will not announce the personnel of his Antarctic expedition until after his arrival here. He will put the finishing touches on his plans during his last two days as a passenger on the Stavangerfjord with his representative, Louis J. Alber, who will board the steamer at Halifax.

Among the first to greet the polar fliers when they disembark will be Ole Eielson, father of Ben, who came here from Hatton, N. D., for the occasion.

Mr. Eielson proudly displayed yesterday at the Waldorf a diamond-studded gold watch which the City of Fairbanks, Alaska, presented to his son for carrying the mail on ten trips during the Winter of 1924 between that city and McGrath, Alaska. He said the one-way trip was made in six hours, which ordinarily would take a dog team from 18 to 21 days.

During a week's stay in New York Sir Hubert and Eielson will be guests at a series of events which will precede Wilkins's tour across the United States to the Pacific Coast, where he will depart on his Antarctic trip.

DUBLIN PLANS FOR FLIERS.

Will Welcome Bremen Crew July 3 —Germans Honor Them.

Wireless to THE NEW YORK TIMES.

DUBLIN, June 25.—Plans are being made for the reception in Dublin of the Bremen fliers on July 3. They are expected to arrive at Baldonnel Field, where their flight started, and will be received by 5,000 invited guests, including representatives of the army and prominent citizens.

Afterward there will be a procession through the streets of the Capital headed by bands to the Gresham Hotel for the presentation of an address of welcome. All the speeches will be broadcast.

The official State welcome by members of the Government will take place on the following day and on July 4 the three airmen will leave for a tour of Cork, Limerick and other cities, where further receptions have been arranged.

BERLIN, June 25 (AP).—The German fliers, Captain Koehl, Baron von Huenefeld and Major Fitzmaurice, were made honorary members of the Stahlhelm, an organization of former front line soldiers, amid much enthusiasm and singing of "Deutschland Ueber Alles" tonight.

YOUTHS OFF IN BOAT TO DRAG SEA FLOOR

Nine and a Cook Set Sail in a Schooner in Search of Traces of Lost Atlantis.

WILL DREDGE 3 MILES DEEP

Machinery Invented by Columbus O'D. Iselin 2d, Leader of Party—Experts to Study Findings.

The black-painted schooner Atlantis crept out of New York Harbor under its own canvas yesterday morning with a crew of nine young men and boys of well-known families and one cook for a three-months' oceanographic expedition in search of traces of Atlantis, if that mislaid continent lies near the Azores, and to collect samples of ocean bottom which may throw light on the problem whether the Americas were once connected with Europe and Africa.

The Atlantis was built at Nova Scotia from the designs of the captain of the expedition, Columbus O'Donnell Iselin 2d, son of Mr. and Mrs. Lewis Iselin. The Atlantis is equipped with machinery, invented by young Iselin, which is expected to dredge the ocean bottom at a depth of three miles. The interior of the Atlantis is devoted mainly to housing three miles of cable and massive apparatus with powerful jaws designed to close when they strike bottom and to bring up samples of whatever exists there. These chunks of ocean bottom, which it is hoped to take from greater depths than any dredge has hitherto been able to reach, will be stored in the ship and studied by Harvard geographers and oceanographers.

The United States Navy has surveyed a submerged plateau south of the Azores. This is a great underwater area which is found to have terraced shores like the coast-lines of an ancient continent. The naval officers who made the survey played with the idea that this might be the Atlantis mentioned by Plato and located by subsequent dreamers in all the oceans, large seas and deserts.

Mr. Iselin is a young Harvard graduate who, specializing in oceanography, conceived this idea of a deep sea dredge to bring to the surface geological material which might tell something about the changes which the surface of the earth has undergone, especially about the Wegener theory that the continents once formed a single mass of lighter rocks which "floated" the heavier rock masses below. Unknown forces, according to this theory, wrenched the single continental mass apart and broke it up into the present land distribution. The distribution of similar flora and fauna in widely separated parts of the earth is the main evidence for the theory.

Those accompanying Mr. Iselin are Terence Keogh, son of Justice Martin J. Keogh, and assistant in designing the vessel and apparatus; Henry and Edward La Farge, sons of Daniel La Farge and grandsons of the famous painter; Howard Lapsley, son of Mrs. John W. Lapsley of Bedford Hills; Moses Williams, Joseph Warren and Bartlett Hayes of Boston, and Lawrence Shields, a teacher at Andover.

REBUKE FOR SORORITY GIRLS

George Washington Principal to Give Students "Talking To."

Recent threats of wholesale suspensions will end in a light rebuke to several sorority girls of the George Washington High School who appeared in a group photograph published last Sunday. Arthur A. Boylan, Principal of the school, said yesterday that the girls would get a "talking to" for using the name of the school in connection with a secret society, which is prohibited by the Board of Education.

Eight girls appeared in the photograph but some of them are alumnæ and cannot be penalized by school authorities. The students, however, will be barred from holding school offices in the future and from participating in any school event or honor, including the commencement exercises of their class.

The New York Times Sale In Representative Cities

THE COMPLETE, accurate, strictly non-partisan news of The New York Times makes it the newspaper preferred by intelligent readers in cities and towns throughout the United States. The average net paid sale of The Times in ten nearby representative cities is as follows:

	Weekday	Sunday
Albany	1,490	3,071
Buffalo	757	3,817
Hartford	1,013	3,801
New Haven	2,288	6,022
Providence	937	4,891
Rochester	597	2,048
Syracuse	498	2,242
Trenton	607	2,284
Wilmington	377	1,268
Worcester	822	3,210

No other New York newspaper of standard size has equalled the sales of The Times in readers in the past two years. Total average net sale now, 466,787 weekdays, 760,936 Sundays.

The New York Times

SEELY SURRENDERS ON SEWER CHARGE

Former Queens Engineer Gives $5,000 Bail—Was "in Jersey Most of the Time."

RICE'S RELATIVES SOUGHT

Buckner Requests Massachusetts Authorities to Compel Their Appearance at Inquiry.

Frederick Seely, former engineer in the Sewer Bureau of Queens, surrendered yesterday. He had been indicted with Maurice E. Connolly, former Borough President; Clifford B. Moore, consulting engineer, and John M. Phillips by the Extraordinary Grand Jury investigating the Queens sewer situation. Justice Charles S. Dunham released Seely in $5,000 bail. The other defendants were released in the same bail on Friday. When he was asked if he would comment on his indictment Seely said:

"There will be enough of that when the trial comes."

Concerning his whereabouts when wanted as a witness, he said:

"I was over in Jersey most of the time."

Seely and the other defendants will appear through counsel before Justice Arthur S. Tompkins in Queens County Court House on July 9 to plead or file motions. Frederick Newton acted as counsel for Seely yesterday. The Extraordinary Grand Jury has been ordered to take a recess until July 16. It is expected to continue in existence throughout the Summer.

Special Assistant Attorney General Emory R. Buckner, in charge of the sewer investigation, said yesterday that he was having difficulty in assuring the attendance before the Grand Jury of relatives of Captain James Rice, engineer in charge of engineering construction in Queens under Connolly.

Mr. Buckner admitted that he was trying to check Rice's British Army record through Edward Rice, Natick, Mass., a brother, and Mrs. Richard Cruise, West Lynn, Mass., a sister.

On representations made by Connolly that Rice had served in the British Army the civil service rules were waived in Rice's case. Mr. Buckner has been informed by the office of the British Consul General in New York that the British Army authorities have been unable to find any record of Rice.

Rice's relatives, under the laws of Massachusetts, may be compelled to come to New York under subpoena. Mr. Buckner has been informed that Edward Rice, when served on June 11 by the Sheriff of Middlesex County, Mass., threw the money tendered to him as a witness fee on the porch and said that he would not obey the subpoena. The Sheriff and his deputies have been unable to serve Mrs. Cruise. Mr. Buckner yesterday requested the Massachusetts authorities to compel Edward Rice and Mrs. Cruise to appear before the Queens County Grand Jury on July 16.

Mr. Buckner said yesterday that he knew of no procedure by which the trial of Connolly and the other defendants could be shifted from the Supreme Court to Special Sessions, referring to a report that such a move was contemplated.

Mr. Buckner explained that when the District Attorney initiated a complaint involving a misdemeanor before Special Sessions, where misdemeanors are tried, a defendant may move to have his trial shifted to General Sessions to get a trial by jury. He knew of no procedure by which a defendant indicted by a Grand Jury and scheduled for trial before a Supreme Court jury could be transferred into Special Sessions.

QUEENS BIDS REJECTED.

Only Two Received for Boulevard and They Exceeded Estimate.

Borough President Patten of Queens announced yesterday that he had rejected bids received on June 19 for grading and the construction of bulkheads and culverts in Brookville Boulevard, (Foster Meadow Road) from Rockaway Boulevard to Sunrise Boulevard, Fourth Ward of Queens, because only two bids were received and the lower one was greatly in excess of the engineers' estimate of the cost, $104,600.

An order for a readvertising for bids was issued by Mr. Patten, who said every effort would be made "for the widest competition for public work in an endeavor to reduce the costs."

To Meet on Queens Candidate.

Members of the Independent Democratic organization in Queens, sponsored by John J. Halleran, former Tax Commissioner, announced yesterday that plans for putting a candidate for Borough President in the field next Fall would be discussed at a meeting in Richmond Hill on Friday. The Halleran organization, it was reported, is contemplating placing in the field a complete city and county slate in the 1929 campaign.

NARCOTIC AGENT HERE SENT TO KANSAS CITY

Eight Other Transfers Made by Head of Federal Unit in Periodic Readjustment.

Special to The New York Times.

WASHINGTON, June 25.—A readjustment of field personnel of the Narcotic Service that involves changes in special agencies in New York and other large cities was announced today by Colonel L. G. Nutt, head of the unit.

Ralph Oyler, agent in charge at New York, was ordered transferred to Kansas City and George Cunningham, in charge at Knoxville, Tenn., was sent to New York. Other changes authorized by Colonel Nutt are as follows:

W. B. Allen, from Boston to Chicago; John P. Williams, from Seattle to San Francisco; Charles B. Writzman, from San Francisco to Seattle; F. R. Frazier, from Honolulu to Atlanta; Joseph Mann, from Chicago to Nashville; H. K. Ferrer, from Kansas City to Washington; Will S. Wood, from Denver to Honolulu, and T. T. Midford, from Atlanta to Denver.

Other shifts in the service will be announced later in the week. It was explained by officials that the rearrangement of the personnel in the field is made periodically, and that the changes authorized today are without significance.

They explained further that the field units engaged in the enforcement of the narcotic act are transferred from time to time as their faces "became familiar" to lawbreakers in particular communities.

Will Rogers Gives a Tip To Radio Listeners Today

To the Editor of The New York Times:

HOUSTON, Texas, June 25.—Say, listen. I want to give you all a little tip. The minute you read this in the morning, run to the radio this evening and get the Houston Convention.

Now I know they are all terrible to listen to, ordinarily, but get the keynote speech of this bird, Claude Bowers, Tuesday evening. I was the first one that suggested him for this job when I followed him at the Jackson Day Dinner in Washington last Spring. He is a bear.

You haven't heard the Republicans called anything till you hear this fellow—comedy, oratory, facts and sense. Shut off on all the others, but you will thank me for tipping you off to this guy. He makes the Republicans pretty near as bad as they are. That's how good he is.

Yours for straight tips,

WILL ROGERS.

More comments by Mr. Rogers on the proceedings at Houston are printed on page 4.

CLEARING HOUSE ACCUSED IN JERSEY

Banker Tells of Its Threats to Force Securities Company to Give Up Newark Stock.

OFFICERS TO BE EXAMINED

Legislative Investigators to Ask at Next Monday's Session if Politics Was Involved.

Special to The New York Times.

TRENTON, N. J., June 25.—After Charles M. Myers, a director of the Washington Trust Company of Newark, testified today that the Newark Clearing House had forced the New Jersey Bankers Securities Company to resell its control to the board of the institution, the Legislative Committee investigating the State Department of Banking and Insurance decided to examine the officers of the Clearing House when the inquiry is resumed next Monday. The committee wants to know whether the Clearing House's action was motivated by politics.

It has been testified before the committee that Mayor Hague tried to prevent transfer of stock in a Jersey City bank to the Securities Company because he did not want United States Senator Edwards, Chairman of the Board of the Securities Company, to engage in the banking business in Jersey City. Whether a similar situation exists in Essex County is one of the questions the committee will take up.

Says Closing Was Threatened.

According to Mr. Myers, the Washington Trust Company would have had to close if Harry H. Weinberger, President of the Securities Company, had refused to resell the controlling stock and the Clearing House had carried out its threat that it would not handle the bank's clearings while the Securities Company had control.

D. Frederick Burnett, counsel to the investigating committee, said the Securities Company suffered a paper loss of $180,000 in the transaction.

Mr. Myers said the directors of the Washington Trust were called into executive session on June 14 by Thomas L. R. Crooks, the President, and informed that the bank could not clear through the Newark Clearing House as long as the New Jersey Bankers Securities Company retained control. Mr. Weinberger was present, he testified, and expressed a willingness to sell control, but only on condition that the bank's directors were the purchasers. He wanted $85 a share, Mr. Myers said, but at the insistence of Mr. Crooks agreed to take $75. A week ago today Clifford P. MacEvoy, a paving contractor of Newark, acquired control, it was said, paying to the directors the same price they paid to Mr. Weinberger.

Milton Unger, secretary and counsel of the Washington Mortgage and Title Company, was also on the stand today. His testimony dealt with the acquisition by the Washington Trust Company of the stock of the Mortgage Company. The latter company was dissolved subsequently. Mr. Unger denied that the stockholders of his concern had suffered any loss through the transaction.

Silzer's Son on Payroll.

It was revealed in the questioning of Mr. Myers that Parker Silzer, son of former Governor George S. Silzer, Chairman of the New York Port Authority, had been paid $5,000 one year by the mortgage company, but that his pay was cut to $500 later. Mr. Myers said Frederic M. P. Pearse, who was Secretary to Governor Silzer, was paid a salary of $2,500.

Mr. Myers is Assistant Corporation Counsel of Newark and also counsel to the Local Board of Education. He repeatedly took exception to Mr. Burnett's line of questioning, declaring that the inquiry lawyer was casting insinuations on the company's method of doing business. Mr. Burnett said he was not insinuating, but merely interrogating.

The witness protested to the committee when Mr. Burnett asserted that the Washington Trust Company had assumed $480,000 liability in the acquisition of the mortgage company. He asserted that they were "contingent liabilities" and that $4,000 in cash had been turned over additionally by the company. The trust company also profited, Mr. Myers said, by acquiring from 600 to 700 stockholders who were unsatisfied depositors in the bank of Mr. Unger, chained with Mr. Burnett when the latter insisted that the dissolution of the mortgage company was illegally performed. Mr. Burnett contended that 20,001 shares of stock which were voted at the dissolution meeting by Fred M. Kleber, an employe of the company, was treasury stock and consequently could not be voted. Mr. Unger replied that the State Banking Department had approved the dissolution.

"But if the department had been notified that Mr. Kleber was a 'dummy,' would it have given its approval?" inquired Mr. Burnett.

"I don't know; I'm not a mind reader," answered Mr. Unger.

STEWART INDICTED AGAIN IN OIL CASE

Grand Jury in Washington Returns Bill Involving Senate Testimony Last February.

IS ACCUSED OF PERJURY

Charges Based on Statements First Denying, Then Admitting Knowing of Continental Profits.

ACTION HIT AS POLITICAL

Counsel Calls It Vindictive Attempt to Overcome Colonel's Acquittal on "Contempt Accusation.

Special to The New York Times.

WASHINGTON, June 25.—Colonel Robert W. Stewart, Chairman of the Standard Oil Company of Indiana, who was recently acquitted of a charge of contempt of the Senate, was indicted today by the Federal Grand Jury here on a charge of perjury in connection with inconsistent statements he is alleged to have made to the Senate Teapot Dome committee in reference to bonds of the Continental Trading Company.

The indictment states that on Feb. 2 Colonel Stewart appeared before the committee, and in response to a question denied that he knew anything of the distribution of the Continental bonds. It charges that he did know something about them and had actually received $789,500 worth of the bonds.

The indictment is in three counts and each count makes the same charge in different words.

Commenting upon the perjury indictment, Frank J. Hogan, chief counsel for Colonel Stewart in the contempt case, said:

"This new indictment represents the last word in the outrageous abuse of court processes for political purposes. The same power that compelled this indictment forced another against Colonel Stewart last March charging him with contempt of the Senate. At that trial Senatorial influence futilely endeavored to intrude itself. The jury refused to be swayed by it.

"Today's action is but a vindictive attempt to overcome that acquittal. His indictment was not procured with any idea that there would be a successful prosecution. Its declared purpose is to harass and humiliate."

WASHINGTON, June 25 (AP).—At the committee hearing last February Colonel Stewart answered in the negative when asked if he had any knowledge that would lead him to believe any organization or individual had received any part of the $3,080,000 of the Liberty Bond oil profits of the Continental Trading Company.

Appearing again in April, Colonel Stewart told the committee that he had received $789,500 in Liberty Bonds from H. S. Osler, President of the Continental. He explained he had turned the bonds over to a trust fund he had established for his company and finally said he turned the bonds over to it in April of this year.

This testimony caused John D. Rockefeller Jr. to demand Colonel Stewart's resignation as Chairman of the Indiana corporation's Board of Directors.

Conviction on a perjury charge carries a penalty of from two to ten years in prison.

Special to The New York Times.

CHICAGO, June 25.—Colonel Stewart's office here, on being informed of the return today of the indictment against him in Washington, issued the following statement in his behalf:

"Of course I greatly regret the making of this charge. It is plainly inspired by the political investigators of the Senate committee, who have so long been of the opinion that in a Presidential campaign year private rights and personal reputations are of no moment.

"I am sure the public will understand that this indictment was returned as the result of a star-chamber proceeding where I was not heard either personally or by counsel. Only those who wanted this indictment were heard by the Grand Jury. Not one word of evidence was received on my side of this matter.

"I shall instruct my counsel to seek the earliest possible trial of this case. I am going to Washington at once to meet this new charge. I am confident of acquittal."

Colonel Robert W. Stewart, whose resignation from the Chairmanship of the Standard Oil Company of Indiana has been demanded by John D. Rockefeller, one of the company's most influential stockholders, spent yesterday here, but as far as could be learned gave no indication as to what his future course is to be. He could not be reached at the Biltmore, where he is registered, or at downtown offices which he is reported to have visited. Reports that he conferred with Mr. Rockefeller could not be confirmed.

Officials of other oil companies with whom Colonel Stewart is on friendly terms have the impression that he does not intend to accede to Mr. Rockefeller's request. Mr. Rockefeller in a statement given out Sunday said that while no reply had been received to his request, he "has been taking and will continue to take such steps in this matter as appear practicable."

NEW YORK ACTRESSES HURT

Frances Shelley and Beth Chilton Unconscious After Auto Crash.

Special to The New York Times.

GLENS FALLS, N. Y., June 25.—Both suffering from fractured skulls, Miss Frances Shelley and Miss Beth Milton, New York actresses, are unconscious and in a critical condition at the Glens Falls Hospital tonight.

They were injured when the car in which they were riding left the highway and crashed into a tree near Schroon Manor, forty-five miles north of this city yesterday morning. They were traveling north when the accident occurred.

Frances Shelly is leading woman of "Rain or Shine" and Beth Milton is of the same company.

A performance of "Rain or Shine" was given last night at the George M. Cohan Theatre with Ethel Norris, one of the principals of the show, in the part formerly played by Miss Shelley. Because of the change in rôle slight revisions were made in the play. The management stated that Miss Norris would continue in the part as long as Miss Shelley was ill.

New York Edison Hour

8:00 to 9:00

Tonight on WRNY

326 Meters 920 Kilocycles

The Edison Ensemble

Josef Bonime, Director

"Germany"

SOLOIST

Miss Rosalie Wolf, *Soprano*

Overture, Egmont . . *Beethoven*

Violin solo

Air for G String . . . . *Bach*

Mr David Robinson

Gavotte from Iphigenie en Aulide . . . *Gluck*

Excerpts from Tannhauser *Wagner*

Die Ehre Gottes aus der Natur *Beethoven*

Elsa's Traum . . . . . *Wagner*

Traum durch die Dammerung *Strauss*

Widmung . . . . . *Schumann*

Miss Wolf

Invitation to the Dance . *Weber*

Canzonetta from String Quartet *Mendelssohn*

Shadow Dance from Dinorah *Meyerbeer*

Waltz A Flat Major } *Brahms*

Wiegenlied }

"The Music Map of the World," illustrated, describing our series of programs, will be mailed upon request

The New York Edison Company

At Your Service

UNRESTRICTED PUBLIC AUCTION SALE

ON THIRD FLOOR OF THE

NAT'L BROADCASTING BLDG.

711 FIFTH AVE.

The Entire Stock formerly the Property of and Removed from the Premises of

LOUIS XIV ANTIQUE CO.

Under Auspices of Rains Galleries

TWO SESSIONS TODAY

10 A. M. and 2 P. M.

and daily during this week

A. G. Rains

Auctioneer

OFFICE FURNITURE

Before you buy Desks or refurnish your office be sure to see this assortment of Office Furniture specially priced

20%-40%

Below Factory Prices

Regan Purchase & Sales Corp.

Established 1919

9-11 East 38th Street

JUST EAST of 5th AVE.

BEST HOTEL VALUE IN NEW YORK

LARGE ROOM, BATH, SHOWER for $17.50 WK

with TWIN BEDS, 2 PERSONS for $21 WK

HOMEFOOD, BREST 35 LUNCH 65 DINNER 95

Gregorian 42 W 35 ST

CALL TO DAY AND COMPARE

SIGNED UP HOTEL CATERING TO REFINED CLIENTELE

Off for a Vacation—

But What Newspaper Are You Going to Read?

YOU WILL FIND SATISFACTION in having constant, reliable news about what is going on in the world. Particularly this Summer you will want all the news of the political campaign. Merely by telephoning an order to Lackey 1000 you may have The New York Times delivered to your Summer address and be assured of all the news.

RADIO BOARD LISTS TELEVISION BANDS

It Also Announces Allocation of 6,000-23,000 Kilocycles in Accord With Convention.

PRIORITY TO RULE LICENSING

Tentative Order of Importance in Service Is Listed—Stock Quotations Firm Again Applies.

Special to The New York Times.

WASHINGTON, June 25.—Ormsby McHarg appeared before the Federal Radio Commission today in behalf of the International Quotations Company of New York and asked for two short wave lengths for transatlantic use in sending stock quotations from New York to London, Paris and other Continental points.

This is the same firm which, under the name of the S. P. Radio Company, appeared before the commission some weeks ago and failed to obtain a similar license. The plea made by Mr. McHarg today, however, was that the new corporation would act as a public utility. The commission took the case under advisement.

The commission today forwarded to all applicants for high frequency broadcasting, relay broadcasting and television licenses a communication in which it points out that it is making a study of the frequency bands designated by the International Radio Convention of 1925 as broadcast service bands for these services. The commission said it has "completed the allocation of high frequencies to mobile, mobile-fixed and fixed service frequency bands, 6,000-23,000 kilocycles, in accordance with the International Radio Convention of 1925."

Bands Under Consideration.

Regarding the licenses for relay broadcasting and television, the commission said the high frequency bands now under consideration (the approximate distance range being shown after each band) are:

Band.	Day.	Night.
6,000- 6,150 kcys.	500 miles	4,000 miles
9,500- 9,600 kcys.	2,100 miles	5,000 miles
11,700-11,900 kcys.	2,500 miles	5,000 miles
15,100-15,350 kcys.	2,500 miles	5,000 miles
17,700-17,800 kcys.	5,000 miles	6,000 miles
21,450-21,550 kcys.	4,000 miles	7,000 miles

The commission's technical adviser, Captain S. C. Hooper, U. S. N., has suggested for television that experimental development stations be licensed between 4,500 and 5,000 kilocycles on five 100 kilocycle channels, one channel to be assigned to each zone for night use, and all five channels to be assigned to each zone for day use. In addition one 100 kilocycle channel in the 15,100-15,350 kilocycle band (or the 11,700-11,900 band) and two 100 kilocycle channels above 23,000 kilocycles are recommended for television experimental work.

Priority Is Suggested.

"On account of the shortage of available channels," the commission said, "it will be necessary to arrange the applications in priority of importance as regards interest, necessity and convenience to the public and to approve only the most important applications. The following priority has been suggested:

"1—Overseas and international relay broadcasting.

"2—Long distance broadcasting beyond reliable distance range of national broadcast network (550-1500 kcs) transmissions.

"3—Television experimental and development work.

"4—National (within United States) relay broadcasting.

"It must be borne in mind that high frequencies are primarily valuable due to their great carrying range, at low cost, and that they cause international interference. Therefore they must be primarily assigned for long distance uses when low frequencies are not practicable."

The commission is sending to applicants a questionnaire in which it asks for the purpose of the station, what type of power is to be used, the width of the frequency band required for each channel requested, the number of frequencies desired and similar information.

EIGHT RUM-RUNNERS FINED.

Captain and Crew of Tonawanda Plead Guilty in Brooklyn.

The captain, engineer and six members of the crew of the former submarine chaser Tonawanda, who were arrested in the lower bay on May 25 when the vessel was seized by the Coast Guard with a cargo of 1,500 cases of whisky aboard, pleaded guilty yesterday in the Federal court in Brooklyn to a charge of possession of liquor. Judge Campbell imposed fines ranging from $400 in the case of the captain to $250 each for the members of the crew.

The prisoners were Frank Kiernan, captain, of 218 West Forty-ninth Street, Manhattan; John Phillips, engineer, of 760 Walnut Street, Newark, N. J.; Eddie Iwens, William Rose, Peter Miller, Walter Parker, Albert Lynch and Harold Meyers, members of the crew.

The Tonawanda refused to stop when hailed by Coast Guard Patrol Boat 145 and several blank shots were fired. These warnings failed to stop the boat and four shells were fired into her hull. One of the shots went through the pilot house. The men narrowly escaped being hit.

MAN OPERATED ON AT SEA.

Dresden Waits While Surgeons Use Knife Successfully.

An operation for appendicitis was performed successfully aboard the North German Lloyd liner Dresden while the vessel was on the high seas last Friday, it was learned when she docked yesterday. The patient was Anton Wensel, a 30-year-old Bavarian. He was on his way to visit relatives in Chicago.

The operation was performed by Drs. Backer and Nicolaus, the ship's surgeons, and then hip was hove to for about an hour while it took place. A moderate sea was running at the time.

Alfred Lohrman, 61-year-old farmer of Leroy, N. Y., returning from a visit to relatives in Dresden, died of heart disease on the liner last Tuesday.

Arrives on Ort Mission.

Dr. Lwowitsch of the directorate of the Hebrew Aid Society in Berlin arrived yesterday on the Cartnthia. He comes as representative of the Russian Ort to further a plan whereby persons here instead of sending money to their relatives in Russia will send them machinery and raw materials to foster home production.

Today on the Radio

OUTSTANDING EVENTS ON THE AIR TODAY

1:45 P. M.—Democratic National Convention at Houston—WNYC, WEAF, WJZ, WOR and fifty-six stations.

7:30 P. M.—Constitutional High Spots: "Maryland Attacks the Bank of the United States," John E. Hewitt—WJZ, WHAM, WLW, KWK, WFAA.

8:00 P. M.—Stromberg-Carlson Sextet—WJZ and twenty-one stations.

8:00 P. M.—Band Concert—WNYC.

8:01 P. M.—Main Street Sketch—WOR.

8:30 P. M.—Selberling Singers—WEAF and twenty-eight stations.

8:30 P. M.—Goldman Band—WJZ, KDKA, KYW, KWK, WFAA, WREN, KVOO.

8:45 P. M.—Democratic Convention; keynote speech by Claude G. Bowers—WEAF, WOR, WNYC, WJZ.

10:00 P. M.—Eskimos Banjo Orchestra—WEAF and thirty-one stations.

10:00 P. M.—Opera, "Pagliacci"—WOR and seventeen stations.

June 26, 1928, Eastern Daylight Saving Time. Wave length in meters, left of station. All time is P. M. unless otherwise indicated. Stations in each group are arranged in accordance with their location on the dial.

NEW YORK

526—WNYC—570.

1:45—Democratic convention.
6:00—Western Union time.
6:01—Market high spots.
6:10—Gloria Casale, arias.
6:25—Baseball scores.
6:30—Italian—V. H. Bartis.
7:20—Time; police alarms; baseball.
7:35—Air College; Lecture Recital—H. Neuman.
7:50—Florence Bowles, contralto.
8:00—Shannon's Band Concert.
8:45—Democratic convention.
10:00—Navy and Wave Earner—Commander Arthur B. Hoff.
10:10—Grace Farrar, songs.
10:30—Time; police alarms; weather; tide tables.

492—WEAF—610.

6:45 A. M.—Health exercises.
8:00 A. M.—Morning devotions.
8:35 A. M.—Parnassus Trio.
8:50 A. M.—Chestio.
10:45 A. M.—Parnassus Trio.
11:00 A. M.—A. Bryan, tenor.
11:15 A. M.—Household Institute.
11:30 A. M.—Ethel Rea, songs.
12:00 M.—M. Monroe, songs.
12:15—Edith Browning, soprano.
12:45—Penn-Pennsylvania Orchestra.
1:45—Democratic convention.
6:00—Waldorf-Astoria music.
6:45—Baseball scores.
7:00—Padres League hour.
7:05—Hall Singers.
7:15—J. Martucci, organ.
7:30—Talk—J. Menendez.
7:45—Opera talk.

370—WMCA—518.

9:00 A. M.—Women's Club.
9:30 A. M.—Najovac Orchestra.
10:00 A. M.—Herman's Jubileers.
10:15 A. M.—Dietz Miners.
10:45 A. M.—Myrrade Ensemble.
11:00 A. M.—Mothex Serenaders.
11:30 A. M.—Retail period.
12:00—Littmann's Entertainers
1:00—Radio program.
2:05—Readings—William Norias.
3:00—Wilson Syncopators.
4:00—Harmonica band.
5:00—Selbert Funsters.
5:30—Blueberries Chat.
5:35—Studio program.
6:00—Amusement Park Concert.
8:30—Right Quintet.
9:00—Time; Bankers' hour.
10:00—Gladys Martell, soprano.
10:45—Astoria String Trio.
10:50—Swanee Orchestra.
11:00—Time; McAlpine Orchestra

349—WGBS—508.

9:00 A. M.—String trio.
9:30—Shopping feature.
9:45 A. M.—Trio music.
9:55—Betsy Shellhase, talk
11:00 A. M.—Gym Class.
11:15 A. M.—Studio program.
11:29 A. M.—Marie di Montalvo talk.
11:30 A. M.—Walter Maurice.
11:45 A. M.—Louise Rice, talk.
12:00 M.—Edith Herrington, songs
12:15—C. McClelland, tenor.
1:30—Scripture reading.
1:35—Carney Young, contralto.
1:50—Lillian Regan, "Tour."
2:00—John Rogers, basso.
2:05—Anne Craig, "Pageantry."
2:10—John Rogers, baritone.
2:20—Sydney Clarke, tenor.
2:30—Lillian Gurney, books.
2:40—Sydney Clarke, tenor.
2:45—Irene Pernet, violin.
4:30—E. St. Sickles, baritone.
4:40—Studio features.
5:30—Hazard's musicale.
5:55—World news.
6:00—Hazard's musicale.

238—WPCH—920.

4:00—Melody Lady, songs.
4:15—Mark Shull, tenor.
4:30—Esperanto lesson.
4:45—Man about the house.
5:00—Industrial time.
5:01—German lesson.
5:30—Elsie Ruiz, piano.
5:45—Joe Sherman, songs.
6:00—San Marco, baritone.
6:15—Peggy Vincent, songs.
6:30—Wayne and Joan, duets.
6:55—Industrial chat.

326—WRNY—920.

11:00 A. M.—Time; farm talk.
11:10 A. M.—Volga Trio.
11:45 A. M.—Norma Delson, songs
12:00 M.—Time; dish-a-day.
12:15—Studio program.
7:00—Time; Tidbits—V. Erskine.
7:05—Cookie Cohen, songs.
7:15—Dr. J. J. Wolfe, baritone.
7:30—Side Show Frauds—J. H. Ierley.
7:45—Conger's message.
8:00—Time; Edison hour.
9:00—Time; Helpful Hints—R. C. Lautenbach.
9:15—Hudson Mixed Quartet.
9:30—Reguts—H. Gernsback.
9:45—Kirk Trio.
10:15—Ralph Leigh, tenor.
10:30—Helen Mehlhase, soprano.
10:45—Sam Hedman, piano.
11:00—Time; Richard Orchestra.

288—WABC—516.

10:30 A. M.—Market prices.
11:00 A. M.—Skin talk.
12:00—King's Orchestra.
12:30—Market prices.
1:00—Piquet time.
1:02—Weather; Barclay Orchestra
2:00—Forum says.
2:05—Voice and Speech—Dr. John De Lefferty.
2:10—Wilda Severing, mezzo.
2:30—Market prices.
3:00—Southern Highlanders—A. Black.
3:15—Sol Klein, baritone.
3:30—Cecile Weiman, contralto.
3:45—H. Bromberg, tenor.
4:00—Helen Yod, reading, soprano.
4:15—Creamer; McCarthy, songs.
4:30—Travel talk.
4:45—Eddie Walters, ukulele.
5:15—Melody Lady, contralto.
5:30—Jessie Buchwald's hour.
6:00—Stafford's Orchestra.
6:30—Stella D'Orsa, soprano.
6:45—Crisco—Senator W. L. Love
7:00—Weather.
7:01—Piquet time.
7:30—Hazel Glaser, violin.
7:15—Game Conservation talk.
7:30—Jimmy Timmins, ukulele.
7:45—Law—M. Chomick.
8:00—American Bible Students.
8:15—Barclay Orchestra.
8:45—Forum says.
9:00—Mexican hour.
9:30—Weather; musicale.
10:30—Astoria Male Quartet.
10:45—R. Rhodes, baritone.
11:00—Piquet time.
11:01—Matropoli's Orchestra.
11:30—King's Orchestra.
12:00—Piquet time.

284—WGL—1,020.

10:00 A. M.—Brunswick hour.
11:00 A. M.—Tales of Bible Lands.
12:00 M.—Shut-ins program.
2:00—Littmann's entertainers.
3:30—R. H. Proper, baritone.
3:45—L. Davis, violin.
4:00—Fairy godmother.
4:30—Dance time.
6:05—Elsie Ruiz, songs.
6:15—Popular entertainers.
6:30—Weather; finance talk.
6:40—George Kosloff, violin.
6:55—Government—Col. L. Lando.
7:10—Songs of the Lawn.
7:30—Nellie Savage, dancing.
7:40—Irish novelty.
8:00—Gypsy Orchestra.
8:30—Weather; finance talk.

286—WLTH—1,170.

4:30—H. Collier Grounds, piano.
4:45—Beth Spence, entertainer.
5:30—Tea music.
6:00—Happy Times Club.
5:30—City Inspector's talk.
6:45—Betty Reilly, soprano.
7:00—Today in Scotland.
7:15—F. E. Lindholm, tenor.
9:00—Sypel's time; E. B. Moras, baritone.
9:15—Social service hour.
9:40—Within the hour.
10:00—Claire & Hart, duets.
10:30—Tennessee Orchestra.

256—WBBR—1,170.

2:00—Weather forecast.
2:05—Fred Wade, basso, tenor.
2:20—Foods—Lillian Cookson.
2:40—Concert Trio.
3:05—Health and hygiene.
3:05—Studio orchestra.
3:35—Lecture—Adolph Newton.
7:00—Joseph Bonaccorso, violin.
7:20—News digest.
7:30—Opera selections.
8:00—Dental series—Dr. M. E. Mercer.
8:15—String quartet.
8:50—Radio conversation.

240—WEVD—1,250.

1:00—Fiscances Gentile, soprano.
1:20—Margaret Houston, poet.
1:40—Ethel Cohn, soprano.
2:00—Current events.
2:20—Maxim Tolleson, songs.
2:40—Lillian Dublin, songs.
3:00—War—Paul Harris Jr.
3:30—Jewish hour.
5:00—Jos Zimmerman.
5:30—Tea time tunes.
9:00—Meeting of Social Justice Committee of Community Church to protest cancellation of WEVD License. Speakers, F. H. LaGuardia, Arthur Garfield Hayes, Congressman Emanuel Celler, Prof. George W. Kirchwey, G. August Gerber.
11:00—American trio.

236—WNYC—1,179.

3:00—Waldorf's program.
4:00—Happy days.
4:30—Town tales.
4:45—Cyclone period.
5:15—Broadway review.
5:30—Niagara Orchestra.
6:00—Telechron time.
6:30—Bert Werner, tenor.
11:15—Ad West, pianist.
11:30—John Benson, guitar.
11:45—Song specialties.
12:00—Telechron time.

226—WRNY—1,570.

6:30—Joe Sherman, tenor.
6:45—Commercial notes.
6:30—Clarence Gaskill, songs.
6:45—Cathedral chimes; Doreta Jerome, soprano.
7:00—Jerome and Kahn, songs.
7:45—Commercial news.
8:00—Ipolf Fiese, baritone.
8:15—Rolfsrud Cardson, soprano.
8:30—Charles Horn, tenor.
8:45—Smith and McConnell, songs
9:00—Time; Olga Stern, songs.
9:15—Josephine Horn, piano.
9:30—Eleanor Davis, songs.
9:45—Krakauer recital.
10:15—Marie Basen, soprano.
10:30—Eleanor Davis, songs.
10:45—Marie Basen, soprano.
11:00—Correct time.

227—WBBC—1,320.

9:30 A. M.—Studio program.
10:30 A. M.—Rand Bunnies.
11:00 A. M.—Mercants' Review.
12:00 M.—Magarli's time.
5:00—Roy Harrington, baritone.
5:15—Happy Ramblers, songs.
3:45—Elaine Roy, contralto.
4:00—Legal Topics—S. Vreeland
4:15—Dance music.
4:45—Sallazo Sisters.
5:00—J. M. Ferry, songs.
5:15—Walter Cacciola, tenor.
5:30—Wilford Russell, baritone.
5:45—Martha Frances, songs.
6:00—Scout Talk—H. A. Brandt.
6:15—Waltz and Fiesig, songs.
6:30—Orpheus String Ensemble
7:00—Sports resume.
7:15—Lamon and Smith, songs.
7:30—Correct time.
10:30—Moulin Rouge.
11:00—Hennessey's lan.

252—WRNY—1,336.

12:00 M.—Luncheon music.
12:15—V. Witz, violin; J. Pollock, 'cello; L. Schenck, saxophone.
1:00—News; music.
1:20—French lesson.
1:45—Helen Leonard, piano.
2:00—Jazz orchestra.
2:15—Lykian Havel, soprano.
2:30—Yolanda Langworthy, organ
2:45—Billy Jones, comedy.
7:30—Lullaby Lady.
7:45—Witz Quartet.
8:00—Talk—Effie Palmer.
8:15—W. Heacock, baritone; V. Witz, violin; E. Burch, bass.
9:00—Merry Widows.
9:15—E. Leigh, whistler; C. Gates, baritone; E. Berger, violin.

315—WEBQ—1,370.

10:00 A. M.—Victor Herbert music
11:00 A. M.—Recipes talk.
11:15 A. M.—Organ recital.
11:45 A. M.—Learning to swim.
1:00—Luncheon hour.
2:00—Melody hour.
2:30—Fashion talk.
2:45—Estelle Williams, piano.
3:00—Suggestions to automobilists
3:15—Mercein's program.
3:30—Broadway day by day.
3:45—Tea music.
4:45—Stock Exchange reports.
5:00—Christiansen, tenor.
5:15—Estelle Williams, piano.
5:30—Women—Mrs. T. Martin.
5:45—Nature's friend.
6:00—Mercein entertainers.
6:30—Nash Ramblers.
11:00—Soothing melodies.

215—WCGU—1,370.

9:00—Tango Orchestra.
8:30—Harmonica band.
8:45—Violet Pye, contralto.

212—WCDA—1,410.

3:00—English lesson.
3:30—Studio music.
3:45—American History talk.
6:00—Educational topics.
6:16—Dinner music; talk.
6:40—J. Canuto, tenor.
7:00—Michiels Bros., orchestra

230—WWRL—1,500.

10:00 A. M.—Dance music.
1:00—Popular program.
6:00—Dance music.
7:00—Boulevard hour.

NEW JERSEY

294—WODA, Paterson—1,020.

9:00 A. M.—Morning Glory hour
9:30 A. M.—Police alarms.
10:00 A. M.—Telechron time.
12:00 M.—Dance music.
12:20—News flashes
12:35—Songs.
12:45—Dance music.
1:00—Police alarms.
1:10—Merchants' program.
1:30—Telechron time.
4:30—Musicale.
5:00—News; sport talk.
5:05—Police alarms; baseball.
9:00—Arcola Park music.
9:15—Martin's Orchestra.
9:30—Colonial Inn.
10:00—Anna Taylor, songs.
10:15—Venetian String Dust.
10:30—Pavilion Royal.
10:45—Fink music.

272—WFG, Atlantic City—1,102.

6:45—Organ recital; news.
7:05—Shelburne dinner music.
7:45—Playground high lights.
8:00—Musical Maids.
8:30—Time; dance music.
9:00—Dual Trio.
10:00—Harmony Quartet.
10:30—Dance music; organ.

248—WAAM, Newark—1,126.

7:00 A. M.—Sunrise hour.
8:15 A. M.—Shopper's guide.
11:00 A. M.—Cooking school.
11:30 A. M.—Happy hour.
12:05—News; Chalmers-Gedley concert.
3:00—Family hour.
7:00—No-Eke-Wall music.
7:30—Bill Fellmeth, sports.
7:45—Vermont Ladies talk.

224—WNJ, Newark—1,120.

10:00 A. M.—Time; produce pleasure hour.
11:00 A. M.—Correct time.
1:20—Musicale.
2:00—Exchange hour.
3:00—Musical program.
3:30—Correct time.
4:00—Correct time.
8:00—Editor tones.
8:30—Artic Glttes, songs.
8:45—Arthur Fisher, violin.
9:00—Newark Operatic Art Club.
10:00—Correct time.

252—WGCP, Newark—1,120.

3:30—Cooperative program.
4:00—Joy hour.
5:00—Harrison program.
5:15—Merchants' program.
5:30—Echoes from Wonderland.
6:00—Telechron time.
10:00—I. Jennett, violin.
10:30—Home investments talk.
10:35—Marion Lee, soprano.
11:00—Jubilee Quartet.
11:30—To be announced.
11:38—Bart Reflector talk.
12:00—Telechron time.

246—WAAT, Jersey City—1,220.

10:30 A. M.—Housewives program.
12:30—Correct time.
6:00—Market reports.
6:05—Dinner music.
6:40—Weather; sports resume.
7:00—Three Little Wards.
7:30—C. E. Glassmeyer, piano.
8:00—Hattie Delmar, songs.
9:29—Aviation talk.
9:30—Dance music.
9:00—Correct time.

240—WCAP, Asbury Park—1,250.

2:15—Time signals; Esplanade Orchestra.
3:15—Pryor's Band.
3:00—Time; music.
6:15—Monterey music.
7:15—Carteret music.
8:00—Time; music.
8:15—O. Appleton, violin.
8:30—Pryor's Band.
9:15—Studio program.
9:30—Pryor's Band.
10:00—Asa Gut Orchestra.
11:00—Mayfair Theatre.
12:00—Time signals.

219—WKBO, Jersey City—1,316.

12:00 M.—News; weather.
12:30—Time; Et-Rite hour.
8:00—Information period.
8:00—Studio program.
6:30—Frank Junier, songs.
6:45—Ed Malaney, tenor.
7:00—Polish hour.

284—WIBO, Elizabeth—1,470.

5:00—Housewives' hour.
5:30—Organ recital.
6:30—Lou Barton, songs.
6:45—News; baseball results; time; weather; vaudeville features.

200—WRMS, Union City—1,500.

9:00 A. M.—Police alarms.
9:05 A. M.—Sunshine hour.
10:00 A. M.—Ellen the Shopper.
10:30 A. M.—Mercein's program.
20:30 A. M.—Investment talk; chimes.
5:00—Melody makers.
6:00—Time.
8:00—Industrial Orchestra.
9:00—Bickhardt's Entertainers.
9:45—Sport review; news.
10:00—Gonzalez Ensemble.
10:30—Orchestra concert.
12:00—Schroeder's chimes.

EAST

330—WGY, Schenectady—760.

6:43 A. M.—Same as WEAF.
11:15 A. M.—Same as WEAF.
6:00—Stocks; news; baseball.
6:30—Dinner music.
7:00—Same as WEAF.
8:00—Agriculture program.
8:30—Same as WEAF.
11:30—Dance music.

323—WHZ-WBZA—due, Springfield-Boston.

6:00 A. M.—Same as WJZ.
11:00 A. M.—Morning Ray; music.
1:45—Democratic convention.
6:00—Time; weather.
6:02—Andrew Troubadours; talk.
6:30—Talk; music; baseball.
7:00—Musicale.
8:00—Same as WJZ.
10:15—Baseball scores.
10:25—Dusk to Dale.
11:15—Time; weather.

316—KDKA, Pittsburgh—980.

9:45 A. M.—Stocks; news; weather; live stock markets.
10:00 A. M.—Same as WJZ.
10:20 A. M.—Homemakers' hour.
11:00 A. M.—Women's Club.
11:15 A. M.—Pittsburgh talk.
11:20 A. M.—Household discussions.
11:45—Democratic convention.
5:30—Baseball scores half hourly until 6 P. M.
4:00—Time; stocks; weather.
5:00—Time; markets.
6:00—Time; theatrical calendar.
6:15—Little Symphony Orchestra.
6:55—Baseball scores.
7:00—Time; music.
8:00—Same as WJZ.
10:15—Sacred songs.
11:00—Weather; final baseball scores.

389—WHAM, Rochester—1,070.

1:45—Democratic convention.
7:00—Stock quotations.
7:15—Baseball scores.
7:28—Seminus correct time.
7:31—Same as WJZ.
8:00—Orchestra; trio.
10:30—Organ recital.
11:00—News; weather.

265—WICC, Bridgeport—1,130.

1:45—Democratic convention.
7:30—Studio program.
8:00—Danne music; duets.
9:35—Weather; news.

216—WORC, Peekskill—1,380.

10:00 A. M.—Sunshine hour.
10:30 A. M.—Dr. F. G. Furlong.
11:00 A. M.—News items.
12:00 M.—Luncheon hour.
1:00—Farm flashes.
5:00—Merchants' program.
6:00—News items.
8:00—News; baseball; Varsity Ramblers.
9:45—Read Me a Poem.
9:00—Ukulele Club.
9:30—Russian Balalaika.
10:00—Test program.
11:00—McAlpin Orchestra.

TIME-TABLE OF DISTANT STATIONS

June 26, 1928—Eastern Daylight Saving Time.

EASTERN STATIONS.

Call.	Wave.	K.C.	Location and Time.
WIAR	280	1,070	Baltimore—1:45-12 P. M.
WEEI	308	970	Boston—1:45-12 P. M.
WGR	303	990	Buffalo—6:30-11:30 P. M.
WMAK	545	550	Buffalo—1:45 P. M.-1 A. M.
WLW	428	700	Cincinnati—1:45 P. M.-1 A. M.
WSAI	361	830	Cincinnati—1:45-12 P. M.
WTAM	390	768	Cleveland—12:30-2; 6-12 P. M.
WWJ	353	850	Detroit—1:45-10 P. M.
WGHP	277	1,080	Detroit—1-11:30 P. M.
WTIC	384	780	Hartford—1:45 P. M.
WIP	509	590	Philadelphia—10 A. M.-7:30; 10-11 P. M.
WCAU	261	1,150	Philadelphia—1:45-11:30 P. M.
WFI	395	759	Philadelphia—10:15-11 A. M.; 1:45-6; 8-11:30 P. M.
WCAE	461	650	Pittsburgh—1:45-11:30 P. M.
WGBS	366	821	Portland—1:45-12 P. M.
WJAR	484	620	Providence—1:45-6; 6:30-11:30 P. M.
WRC	469	640	Washington—1:45 P. M.-1 A. M.
WTAG	517	580	Worcester—1:45-11 P. M.

CHICAGO

WGN.			
WLIB	416	720	Chicago—10 A. M.-1 A. M.
WIBM	399	770	Chicago—8-11 P. M.
KYW	526	570	Chicago—1:45 P. M.-1:15 A. M.
WEBH	226	1,330	Chicago—8-11 P. M.
WCFL	484	620	Chicago—6 P. M.-1 A. M.
WLS	345	870	Chicago—7-9 P. M.
WMAQ	448	670	Chicago—1:45 P. M.-2 A. M.

SOUTH.

WSB	476	630	Atlanta—1:45-6; 8 P. M.-1 A. M.
WSUN	517	580	Clearwater—9:30-12 P. M.
WFAA	345	870	Dallas—8:30-9; 12 P. M.-1 A. M.
WRAP	360	833	Fort Worth—8-9; 12 P. M.-2 A. M.
KTHS	399	1,053	Hot Springs—8:30-11 P. M.
WSM	282	1,060	Nashville—1:45-6; 8 P. M.-1 A. M.
WRVA	254	1,180	Richmond—7-10 P. M.

WEST.

WOC	275	900	Davenport—7:45-12 P. M.
KOA	326	920	Denver—1:45-6; 8-11 P. M.
WHO	536	560	Des Moines—7-12 P. M.
WDAF	370	810	Kansas City—1:45-6; 7:30 P. M.-2:30 A. M.
KHJ	400	750	Los Angeles—8 P. M.-2 A. M.
KFI	468	640	Los Angeles—2:30 P. M.-1 A. M.
KGO	384	780	Oakland—10 P. M.-1 A. M.
WCCO	416	720	Minneapolis—1:45-6; 8 P. M.-1 A. M.
WCBD	345	870	Zion—8-11 P. M.

CANADA.

CNRA	422	930	Moncton—9:30-12 P. M.
CNRR	313	960	Regina—11 P. M.-1 A. M.
JFCA	357	840	Toronto—7-8 P. M.
CKGW	357	840	Toronto—7-12 P. M.
CNRV	291	1,030	Vancouver—1-4 A. M.
CNRW	384	780	Winnipeg—8:30-10 P. M.

EXECUTOR ADMITS ERROR.

Nephew of Late Justice Joyce to File New List of Assets.

Special to The New York Times.

RIVERHEAD, L. I., June 25.—Joseph T. Losee, attorney of Patchogue, executor of the estate of his uncle, the late Supreme Court Justice Walter H. Jaycox of Patchogue, admitted today at a hearing in the Suffolk County Surrogate's Court here that through an oversight he had omitted to include certain assets in the accounting he filed.

Objections to the accounting were made by Mrs. Inez Jaycox, widow of Justice Jaycox, who alleged that securities not authorized by law to be held by estates had not been disposed of, although Justice Jaycox has been dead about seventeen months.

It was also alleged that Justice Jaycox lent Losee $2,000 in May, 1926, and that Losee had not included that in the schedule of assets. Losee said that the check for $2,000 was used to increase a mortgage Justice Jaycox held on property at Blue Point and that the $2,000 was included in a mortgage for $8,500 which was listed in the schedule.

A supplemental account is to be filed next Monday in which Losee will include the omitted assets. The net value of the estate is about $311,000.

No Gracie Exhibits Hurt by Blasting.

Contrary to report, no art objects or relics of old New York exhibited in the Gracie Mansion have been damaged from the blasting at Hell Gate, according to the Director, Hardinge Scholle. Part of the hall ceiling cracked and fell after a particularly heavy blast. The museum has been temporarily closed and every precaution has been taken to protect the exhibits from damage. The Gracie Mansion will be reopened to the public as soon as the blasting is over and repairs have been made.

Reveals Gun as He Stoops; Is Held.

In bending over yesterday to retrieve his straw hat which had been blown from his head, Lee Jansen, 24 years old, of 19 East Twenty-fourth Street, Bayonne, N. J., revealed to Detectives Joseph Fitzgerald and Patrick Hardy as the three stood in front of the Roxy Theatre a pistol, which was loaded, and a blackjack, in his hip pockets. Jansen, who was held, said he was "taking care" of the pistol, which he declared belonged to a friend. The blackjack, he said, was for "protection."

HEADS BAPTIST BIBLE UNION

Toronto Man Is Re-elected President—New Yorker Is Vice President.

TORONTO, June 25 (AP).—Dr. T. Shields of Toronto was elected President of the Baptist Bible Union at the final session of the annual meeting. Other officers elected were:

Vice President, Max Schimpf of New York; Secretary-Treasurer, Miss Edith M. Rebman of Des Moines, Iowa; Executive Committee, Edward A. Roberts of Cleveland, O. W. Vandedel of Grand Rapids, Mich.; Arthur D. Fowler of Cherry Creek, N. Y.; Earle G. Griffith of Toledo, H. O. Meyer of Pasadena, C. J. Loney of Hamilton, Ontario, and Chester E. Tulga of North Platte, Neb.

Warn of Rush for Drivers' Licenses.

As the last week in which chauffeurs and automobile operators may renew their licenses began yesterday, officials of the Motor Vehicle Bureau warned the public that the number of tardy applicants may cause great congestion in the last-minute rush at the bureau's office and its branches. The offices of the bureau in West Fortieth Street yesterday were crowded and extra attendants were required to keep the throngs in order.

STATION AT HOUSTON IN CONVENTION CHAIN

KPRC Is Added, Making Total of 60 in Network—Broadcasting Starts at 1:45 P. M. Today.

Houston itself does not want to miss any part of the Democratic National Convention. Station KPRC in that city was added to the convention radio network yesterday, making a total of sixty transmitters scheduled to carry the second act of the political drama of this year. The microphone story of the event is to begin here today at 1:45 P. M., Eastern Daylight Saving Time, over WEAF, WJZ, WNYC and WOR. The waves of KPRC will tell that part of Texas which cannot crowd into the great convention hall what is taking place inside. Besides the 1,100 delegates, there will be seats for 24,000 spectators.

Programs scheduled for tonight have been canceled by the convention broadcasters to make way for the keynote address by Claude G. Bowers, beginning at 8:45 o'clock, New York time. WEAF, WNYC, WJZ and WOR will broadcast tonight as long as the convention remains in session.

Station WGY, Schenectady, N. Y., is considered one of the star links in the chain because of its nearness to Albany, where Governor Smith is expected to eavesdrop on what is taking place in Houston. Station WRC at Washington, D. C., will serve Herbert Hoover, Republican Presidential nominee. President Coolidge, if he listens, will find WEBC at Superior, Wis., the nearest convention broadcaster to his Summer camp. WGY is scheduled to use 50,000 watts power to broadcast the news of the convention. One of the General Electric Company's short wave stations, possibly 2-XAF on 31.4 meters, may be linked with the chain to carry the news to foreign lands.

Forty-two stations of the National Broadcasting Company, scattered from coast to coast, and eighteen broadcasters of the Columbia Broadcasting System, covering a strip of territory through the central part of the United States from the Atlantic Ocean to the Mountain States, await the sound of the gavel of Clem Shaver, Chairman of the Democratic National Committee.

Special to The New York Times.

LONG BEACH, L. I., June 25.—Radio station WLBC, sponsored by the Lions Club, the Chamber of Commerce and the Long Beach Real Estate Board, will go on the air for the first time from the station's studio at the Ocean Crest Hotel here on June 30. A three-hour program has been arranged.

Henry Nadel Weiss, Secretary of the Realty Board, pointed out that unless city officials intervened, the license to operate WLBC might be revoked by the Federal Radio Commission. He has therefore asked Mayor Dalton to declare that the station was a necessity and designate it as a municipal station.

INDIAN TO BE POLICEMAN.

Barriere, Who Boxed as Leo Gates, Is Rated Perfect Physically.

Arthur Leon Barrier, Mohawk Indian heavyweight boxer, who fought under the name of Leo Gates, passed his physical examination for entrance to the Police Department yesterday with a 100 per cent. rating and will enter the Police Academy in a few days.

Chief Police Surgeon Donovan said Barriere was a "wonderful specimen of manhood." He is 6 feet 2 inches tall and weighs 193 pounds.

G. BERNARD SHAW ACTS IN MOVIETONE

In Norfolk Jacket and Knee Breeches He Impersonates Mussolini, With Frown.

THEN HIS ENGAGING SELF

"Happy to Be Here," He Says in Voice Clearly Heard—A Remarkable Achievement by Fox.

GEORGE BERNARD SHAW in a Movietone Feature; also THE RED DANCE, a silent motion picture, with Dolores Del Rio, Charles Farrell, Ivan Linow, Sofia Charsky, Dorothy Revier, Andre de Segurola and Dimitri Alexis; directed by Raoul Walsh; other Movietone features include Richard Bonelli's rendition of the "Prologue" from "Pagliacci" and "The Family Picnic." At the Globe Theatre.

By MORDAUNT HALL.

Under the auspices of William Fox the voice of George Bernard Shaw was heard last night for the first time publicly in this country. It happened through the Movietone at the Globe Theatre and even the celebrated literary light might have enjoyed his own mimicry of Mussolini. There was in it a suggestion of embarrassment, as he sparred with "well, well," and then remembered that when he was saying "good night," there might be occasions when there were afternoon audiences, so he added "good afternoon," and "good luck."

This Shaw talking picture is a remarkable achievement for besides bringing to this country the utterances of the playwright and author, it also brought his actual voice, with his indubitable charm of intonation. It gave the audience an indelible conception of Shaw as he is, with his ever delightful tongue-in-the-cheek manner. He had evidently viewed the Movietone of Mussolini, wherein that Italian Dictator emerged from his palatial domain in Rome with the tread of a cavalry officer and the bearing of a Napoleon. Mr. Shaw issues forth from an English bush, and, as his shadow becomes more distinct, it is perceived that he was wearing a Norfolk jacket and knee breeches. He looked to be in excellent health, vigorous and ready for a battle of wits.

As Mr. Shaw hesitates about his speech, perhaps just a little awed by the machinery before him, he suddenly strikes a familiar pose of Il Duce, with a frown that causes his eyebrows to make almost a horizontal line with the bridge of his nose. The expression is one that is instantly reminiscent of the pictures of Mussolini. The author of "Plays Pleasant and Unpleasant," "Saint Joan" and many other works then proceeds to explain that while Mussolini invariably appears with a frown, he (Shaw) can throw off the mask of severity and be his engaging self. Here Mr. Shaw raises his eyebrows, opens his eyes wide and appears in a jocular mood, addressing his imaginary audience with evident relish, apparently appreciating that quite a few hundred thousand persons are going to sit watching his Movietone talk.

Mr. Shaw says that he is "very happy to be here," as people who have only read his books and never seen him have fancied that he is a curious individual, whereas they can now see for themselves that he is an affable and pleasant person.

The first Movietone comedy, "The Family Picnic," was then presented, and although the voices were a little loud during some passages, the subject was one that afforded a heap of amusement. It depicts a family going out on a picnic in an automobile and not a little consternation was created last night when it was revealed that after all the trouble of preparing things the all-important food basket had been left on the curbstone outside the dwelling. This meant an abrupt return and a new start on the trip.

Richard Bonelli, the opera singer, in another Movietone subject, is seen and heard rendering the "prologue" from "Pagliacci." With all its splendid vocal quality, this feature is a trifle too loud, rather like a giant singing in stentorian tones.

There are also several Movietone news reel subjects, which give one a conception of the potential possibilities of this device, which not only takes the animated shadow to the four corners of the earth but also the voice.

Following the sound and shadow entertainment there was presented "The Red Dance," a pictorial drama of Russia, before and after the revolution. There is a good deal of lethargy about the opening chapters of this offering, but interest picks up in the latter passages, those concerned with the overthrow of the Romanoffs and the triumph of the proleteriat. These incidents are pictured entertainingly, with a mingling of satire and burlesque.

The subtitles of this production rather make Tasia, a peasant girl, talk like an educated settlement worker. Nearly all the characters argue too much and there is often hardly the faintest suggestion of peasant parlance, but rather that of the slang or phraseology of America.

Nevertheless, it is quite amusing to perceive that the burly beef-eating giant, Ivan Petroff, played by Ivan Linow, appreciates the humor of the change in the government. He says that it is strange that he is now a General; Tasia, a dancer at the Moscow Theatre, and the village barber a Minister of Education—that is when he can read the appointment.

There are some good scenes in this somewhat wild piece of work, but it is often incoherent. It has evidently been cut before being screened.

Charles Farrell plays the part of a Russian Grand Duke, a personage who is to marry the Princess Varvara. He is quite becoming in his long cloak. A number of the characters usually dodged in Russian film stories are pictured in this chronicle. There are occasional flashes of Rasputin and Trotzky, and the former is held to blame for the conditions of the soldiers. Masses of prisoners are depicted in a queer circular prison and in the latter sequences these captives are liberated.

A German Film Drama.

LOVE IS A LIE, with Harry Leidtke and Lee Parry; produced by Eric Waschneck in Berlin; "The Painted World," an old production, with Anita Stewart in scenes from the Gans-Nelson fight of 1906. At the Fifth Avenue Playhouse.

Three fools furnish most of the plot of "Love Is a Lie," a story which might appeal to a tired, unintelligent shopgirl. It was produced in Germany by Eric Waschneck, a director who rather revels in studied close-ups that arouse wonder as to how any human being could hold the same expression so long. When the young man kisses the Cinderella of the story it looks as though there were going to be an early murder. When the busy-body who smacks her lips at scandal pours forth her unconfirmed tales upon the ears of the husband, she takes on the pose and expression of a district attorney about to deliver a summing-up speech in a murder trial; but the spectator knows that the bride is not so bad as all that. The director forces matters to have this young lady compromised.

As the story proceeds and the young husband decides to leave his bride and sulk in a train that is going he knows not where, the director is impelled to call for further trouble for the blonde grass widow. This picture-maker has the quaint idea of making the hopelessly ugly brother of the bride murder his father. This is bound to add to the scandal. You see the husband, with cap pulled down on one side speeding across the Continent. He picks up a newspaper and something tells you that he is going to find something therein about the murdering brother-in-law. He does. The offensive brother-in-law has decided to save the executioner trouble by hanging himself. This might be excused, but when at the eleventh hour the director sees fit to have the husband discover his bride hanging to a curtain rod, it seems that it is going too far. The woman, however, is resuscitated and then all ends well.

There is very little that is natural in this production, and yet one feels that Harry Leidtke, who plays the part of the husband, could do good screen work.

At the same theatre is an ancient film in which Anita Stewart fills the principal feminine rôle. This relic of other days is called "The Painted World." It is a stage story with life behind the scenes and before a saloon bar. The husband seldom struts a sober step, and Miss Stewart gives more than one exhibition of hysteria. It would do well for those who are pessimistic about films to look at "The Painted World" and then go to see "The Magnificent Flirt," the new picture at the Paramount.

"GOOD MORNING, JUDGE."

Picture at the Hippodrome Is Cheerful Entertainment.

GOOD MORNING, JUDGE, with Reginald Denny, Mary Nolan, Dorothy Gulliver, Otis Harlan, William Davidson, William Worthington, Bull Montana, Sailor Sharkey and Charles Coleman; news reel, Aesop's Fable and vaudeville. At the Hippodrome.

This picture is a little bit of everything—comedy, drama, whimsey, parody and plain slap-stick—and on the whole it might be classed as cheerful entertainment. To be sure, it would have been much better if a number of the situations had been left out, but then, you can't have everything as you want it.

The plot is banal, being about a wealthy young man who is "rescued" by a wealthy young woman after he has been arrested for inciting a riot. The riot, by the way, takes place at a prize-fight in Chicago, "where you may be down but never out." Things happen to the young pair, the heroine meanwhile being unaware of who the hero really is, but everything turns out in proper shape.

The picture starts out excellently, retaining its quality for the first third. Then Mr. Denny is caught in the shower room of the Mission with only a towel for protection. After that scene, the show goes up again, only to drop a few minutes later into absurdities. It ends with a large free-for-all fight in which the hero captures three crooks who have been robbing his friends of their jewels.

The most consistent performance is that given by Otis Harlan, who takes the part of an elderly crook who is almost—but not quite—on the verge of reform. The actor throws into the character the expressions, manners and walk of a Falstaff and is never misled by circumstances into overacting. Mr. Denny in the leading rôle is quite often catapulted into disasters in his efforts to keep up to what may happen next. Miss Nolan, as Julia Harrington, is all right.

SKY USED AS MOVIE SCREEN.

Thousands in Times Square See Picture on Man-Made Cloud.

While thousands stood still with eyes straining skyward, Times Square late last night was the scene of a celestial drama of unusual proportions, as H. Grindell-Matthews, inventor of the "death ray," gave the first demonstration in this country of a device which projects colored moving pictures into the heavens.

Pictures of gigantic size and in brilliant colors of the American flag appeared with startling distinctness from an artificial cloud "manufactured" by the Chemical Warfare Department of the United States Army. The sky-projector device, placed on the roof of the twenty-four-story Cowan Building at Forty-first Street and Seventh Avenue, next attempted to flash the picture on a piece of jagged cloud. But the cloud was too far away and the picture, though it had the strength of 500,000,000 candle-power behind it, appeared greatly distorted and was barely visible.

The experiment with artificial clouds ended abruptly when some one seeing smoke above the Garment Building, 491 Seventh Avenue, from which place the "cloud" was started, turned in a fire alarm thinking the building was afire.

SEEK AID OF PRODUCERS.

Theatrical Agents and Managers Want Better Working Conditions.

The Association of Theatrical Agents and Managers is now the name of the body formed several weeks ago as the Theatrical Executives Association. According to Theodore Mitchell, temporary President, the organization at a meeting on Sunday afternoon in the Newspaper Club empowered a committee of five to conduct negotiations with the producers with a view to improving working conditions.

Mr. Mitchell said yesterday that the Association of Theatrical Agents and Managers hoped to become affiliated with the American Federation of Labor, but had not achieved this objective as yet.

Berlin Hands Palm in Ares To Extended Los Angeles

Wireless to THE NEW YORK TIMES.

BERLIN, June 25.—The city no longer holds the record of being the second largest in the world as regards area, for the local statistical bureau now hands the laurels to Los Angeles. Though ranking as the world's third largest city in population, the German capital had held second honors regarding space.

When "Greater Berlin" took in eight city districts, fifty-nine townships and twenty-seven manorial estates in 1920, the capital had an area of 878 square kilometres. But even with that total recent statistics on the size of the California city relegate the German metropolis to third place.

AMATEUR COMPANY SCORES IN 'PATIENCE'

Play-Arts Guild of Baltimore Gives Highly Creditable Performance.

PATIENCE, a comic opera in two acts, by W. S. Gilbert and Arthur Sullivan. Staged by T. M. Cushing; settings by Isaac Benesch; produced by The Play-Arts Guild, Inc., of Baltimore. At the Theatre Masque.

Patience	Mary Bokee
Reginald Bunthorne	Donald Kirkley
Archibald Grosvenor	Edmund Leonard
The Lady Jane	Gertrude M. Gossman
The Lady Saphir	Wilma Langon
The Lady Angela	Nancy Arnold
The Lady Ella	Eunice Schramm
The Lady Celia	Margaret Gilner
Colonel Calverley	Burt B. Royce Jr.
Major Murgatroyd	Carroll Robinson
Lieutenant	William Lester
An Estetic Dowdy Maiden	Estelle Dennis
Mr. Bunthorne's Solicitor	Earl Jordan

After a ten days' holiday, the thinning ranks of first-nighters reassembled at the Theatre Masque last night to see the production of "Patience," brought to Broadway by the amateur professionals of the Play-Arts Guild of Baltimore. Down in the Maryland Free State this was something of a twenty weeks' wonder; in Forty-fifth Street it turns out to be better than passable. For an amateur undertaking it is first-rate, for a professional fair—a matter, assuredly, of your own viewpoint.

Here, as in a previous "Patience" in this same house a little more than a year ago, there is a gaudy artificiality in the scenery and other attempts at stylization. Here, moreover, is a singing organization that barring one or two weak spots, is good; here are an acceptable Patience and an acceptable Bunthorne and an attractive ensemble of three or four less than the requisite twenty love-sick maidens. And here, too, are changes and excisions in the text to which the captious Savoyards may take exception—and probably will. But the revival provides a pleasant enough evening for the Times Square wayfarer who doesn't expect something by Dr. Ziegfeld once he strays into the Theatre Masque.

The Marylanders are under the guidance of T. M. Cushing, head of the Play-Arts Guild, who has staged the production and who last night was reliably reported to be leading the small orchestra that plugged away at Sullivan's inimitable score. In his direction Mr. Cushing has done nothing revolutionary: it is a workmanlike job and at least keeps the actors from falling over the scenery, which the other "Patience" didn't. On one occasion Mr. Cushing sends the dragoons into the auditorium, but even Baltimore must have been invaded by plays in which part of the action took place among the paying customers long before Reinhardt came over here.

Program notes illumine the past lives of the participants. It appears that they are all, like Mr. Mencken, natives of Baltimore, and most of them never have been contaminated by contact with the professional theatre. The worst that can be said of them is that, in the manner of most amateurs, they are inclined to set about their tasks with a little too much vigor.

Mary Bokee, whose appearances have been limited to Play-Arts Guild productions, sang pleasantly in the title part. Donald Kirkley, a newspaper man turned actor and at present on a furlough from journalism, avoided many of the pitfalls of the difficult rôle of Bunthorne.

In the Lady Jane of Gertrude Gossman there were evidences of a natural comic ability. All in all, the invaders did as well with the Gilbert and Sullivan thrust at sham estheticism as any non-professional group has a right to do and still maintain its amateur standing.

THOUSANDS WITNESS WATCHUNG PAGEANT

Days of the Indian in Northern New Jersey Recalled—100 Persons in Cast.

Special to The New York Times.

PLAINFIELD, N. J., June 25.—"The Indian Legend of Watchung," depicting the days when red men inhabited the Watchung Mountains and battled with the white settlers, had its sixteenth annual presentation tonight by the Indian Players Association at Watchung. In the cast were more than one hundred residents. William De Lar Anderson, the author, directed the pageant, which attracted thousands from Plainfield and other cities.

The story, based on historic facts, pictures the white settlers invading the Indians' territory. Then follow a battle, the rescue of the settlers' leader by Princess Wetumpka, the declaration of peace and the wedding of the Princess and Chief One Feather. The performance is featured by two songs, "God of the Plains" and an Indian love song, "Wetumpka," in which Joseph Galuppo takes the solo parts.

Miss Jessie Ivamy appeared in the rôle of Princess Wetumpka. The other leading parts were: Chief One Feather, George Spier; Medicine Man, Percy Von Ohl; Blue Wolf, Max Underhill; Deer Prong, Richard Moldenke; Black Eagle, Joseph Galuppo; Captain Michleson, Lewis H. Snowden; Mrs. Michleson, Mrs. J. C. Nordheim. The rest of the cast consisted of Indian braves, white settlers and their children.

The performance will be repeated tomorrow night.

CHICAGO OPERA'S PLANS.

Marion Claire, Who Scored a Hit in Europe, Engaged for This Fall.

CHICAGO, June 25 (AP).—An American singer who recently has made a reputation abroad, Miss Marion Claire, daughter of a Chicago attorney, will join the Chicago Civic Opera Company at the opening of its season this Fall. Miss Claire has appeared with success in Italy and Germany, dispatches last Winter telling of her taking twenty-seven curtain calls at her Berlin début.

Alice Mock, a California girl who has been singing with success in Italy, Germany and Switzerland, is among the list of sopranos engaged. The stars who sang last season have been re-engaged, including Mary Garden, Rosa Raisa, Toti Del Monte, Edith Mason, Claudia Muzio, Cyrena Van Gordon, Tito Schipa, Charles Hackett, Charles Marshall, Bonelli, Rimini, Borromeo, Kipnis, Lazzari and Trevisan. Giorgio Polacco will continue as musical director, having as his associates Roberto Moranzoni and Henry Weber. The ballet again will be headed by Vechslav Swoboda and Maria Yurieva.

Chicagoans paid $1,013,664 for opera last season. This sum exceeded by nearly $100,000 the receipts for the previous season.

EVA LE GALLIENNE IN VAUDEVILLE DEBUT

Her Playlet, "The Open Door," Well Received at Palace—Jack Pearl in Funny Skit.

The Big Noise—to use a phrase that may or may not be good Houston, Texas, language these days—of the new Palace assemblage is Eva Le Gallienne, making her first and only variety appearance. Assisted by Donald Cameron of her Civic Repertory organization, she is appearing in Alfred Sutro's verbose and static playlet, "The Open Door," the sort of sketch whose pretensions, if any, are toward the literary. Miss Le Gallienne was charming yesterday afternoon when the cooling devices in operation at the Palace permitted the audience to hear her, and the playlet was received with considerable respect. It is an attraction worth booking at the house in which it plays, but its ability to interest the average vaudeville audience is debatable. Next week: Miss Le Gallienne as Juliet.

More certain of winning favor with any music hall congregation is the nonsense of Jack Pearl, the adroit dialect comic, who sputters through an uncommon amount of trouble with the English language in a funny skit, "The Interpreter."

Scott Sanders obliges with his character sketches which have been seen at the Palace before, and were again popular yesterday. The sex appeal of the line-up is one Joyce Coles, hitherto unknown, who is a highly decorative figure in the otherwise not overly distinguished dance turn provided by Snow and Columbus. And then, as if to give the cultured classes further reason for attendance, Adele Verne contributes a better than usual piano recital in the course of which she does not attempt even one number by Walter Donaldson.

"The Devil's Circus," a Meyer Golden dance revue, heads the bill at the Hippodrome, which further presents Norton and Haley and Princess Watawasso. N. T. G.'s Night Club Girls, Elsa Ersi and "Sunshine Sammy" are billed at Loew's State, while the Broadway entertainment includes Paxton, who is said to be something of a mental wizard, and Healy and Cross.

FLORENCE REED RETURNS.

Back From a Tour of Europe—Other Stage Folk Arrive.

Florence Reed, actress, who has been abroad since April, returned yesterday on the Atlantic Transport liner Minnetonka from a tour through England, Germany and France. She said that no matter how old an actress may become in France if she has ever been a great artist the French people admire and revere her.

Miss Reed said she was going to her Summer home in Portland, Me.

Laura Burt, long identified with "In Old Kentucky," returned yesterday on the Minnetonka from a visit to Wales. She is of Welsh descent and speaks the language. In the Fall the actress will visit the Welsh colonies in the Eastern States and give recitals in the ancient Celtic tongue.

Among the passengers who arrived yesterday on the Red Star liner Arabic from Antwerp were the comedians T. B. Handers and A. Millis who were with the Ziegfeld Follies in 1925 and 1926.

They went to London a year ago for a three months' engagement and from there went to the Continent and to South Africa.

Miss Dorothy Chadwick Lee, an actress who was with the Greenwich Village Follies, arrived last night on the Cedric from Liverpool. She said that she had visited London, Paris, Brussels, Vienna and Budapest to see the theatres and their productions and had been abroad since the beginning of last Fall.

Robert B. Mantell Steadily Failing.

Special to The New York Times.

RED BANK, N. J., June 25.—Robert B. Mantell, veteran Shakespearean actor, is steadily failing at his home, Brucewood, at Atlantic Highlands, according to his attending physician, Dr. John B. Boyd of Red Bank, following a visit to his patient today. Mr. Mantell is 74 years old and is suffering from a general breakdown. His death is looked for at any time, according to Dr. Boyd.

Courtleigh in "The Great Power."

"The Great Power," a new play by Myron C. Fagan, will open next Monday night in Long Branch with William Courtleigh and Minna Gombell as the featured members of a cast which will include George Barbier, Alan Birmingham, Conway Wingfield, Walter Walker and Fred Irving Lewis. Mr. Fagan, who was last represented in New York by "Jimmie's Women," is also the producer of the play.

THEATRICAL NOTES.

"Say When" will open tonight at the Morosco Theatre. This musical comedy will have a three dollar top in consideration of the fact that the war tax on theatre tickets costing that amount and less will be abolished on Friday.

Besides three New York productions, George M. Cohan expects to have five companies on the road next season. These will include two companies of "Whispering Friends," and organizations presenting "The Baby Cyclone" and "The Merry Malones."

"The Crown Against Mary Stuart," a play of the Reformation by Samuel Ruskin Golding, is scheduled for production by Drama Associates, Inc.

Jed Harris, Noel Coward and C. B. Cochran will sail on the Berengaria tomorrow.

Lulu McConnell, last seen in "Peggy-Ann," has been engaged for the musical comedy which Sonny Lea will produce.

"King's X," the new Jed Harris production opened last night in Long Branch.

The seventh of the midnight auditions at the Earl Carroll Theatre will be held tonight.

A play entitled "Let's Go," by Max Mayo, will be produced by H. B. Bonfield, it is announced.

GREENWICH VILLAGE FOLLIES
WINTER GARDEN Evs. 8:30. Mats. Today & Sat. at 2:30. Greatest of All Revues!

NOW SHUBERT THEA. 44th, W. of B'way. Evs.8:30. Mts.Tom'w & Sat. WORLD'S GREATEST THRILLER! THE SILENT HOUSE

"THE UNBORN CHILD" 48th St. THEA. The Truth About Birth Control Nights & Sat. Mat. for Men & Women Mats. Tom'w & Thurs.—Ladies Only

EXCESS BAGGAGE LAST 7 TIMES RITZ West 48 St. Mts.Tom'w&Sat.

GRAND ST. FOLLIES BOOTH Tues. 45th St., W. of B'way. Evs.8:30. Matinees Tom'w & Sat., 2:30. POPULAR PRICE MATINEE TOMORROW, 2:30

GOOD NEWS CHANIN 46th ST. W. of B'way. TONIGHT at 8:55. Mats. Wed. & Sat. SCHWAB and MANDEL'S MUSICAL COMEDY SMASH with GEORGE OLSEN'S MUSIC

"Present Arms" LEW FIELDS THEA. MANSFIELD—W. 47th St. Evs.8:30. Mats. Thurs. & Sat. SMASHING MUSICAL COMEDY HIT! BY FIELDS, RODGERS & HART

A Connecticut Yankee VANDERBILT Thea., W. 48th St. Evs.8:30. Mats. Wed. & Sat., 2:30. THE MUSICAL COMEDY THAT WILL LIVE FOREVER | MARK TWAIN'S Adapted by FIELDS, RODGERS & HART

THE RUSSIAN FILM CLASSIC END OF ST. PETERSBURG HAMMERSTEIN'S Thea., B'way & 53 St. Phone Col. 5200. Tw'ce Daily, 2:40-8:40. Prices: Mats. | All Seats 50c to $1.00. Evgs. 50c to $1.50 | Reserved

JED HARRIS PRODUCTIONS Helen Hayes in "Coquette" By Geo. Abbott & Ann Bridgers MAXINE ELLIOTT'S Thea., W. 39th St. Mats. Wed. & Sat. 2:30

The Royal Family By Geo. S. Kaufman & Edna Ferber SELWYN, W. 42d St. Evs. 8:30 Matinees Wed. & Sat. 2:30

TIMES SQ. 45th St. Thes., W. Twice Daily, 2:45-8:45 All Seats Reserved MATINEES 50c to $1—EVENINGS 50c to $1.30

DAWN The Film Triumph with SYBIL THORNDIKE as EDITH CAVELL

ARTHUR HOPKINS presents Madge Kennedy in "Paris Bound" By PHILIP BARRY MUSIC BOX Thes., W. 45th St. Evs. 8:30. Mts. Wed. & Sat.

"Burlesque" A Comedy PLYMOUTH W. 45th St. Evs. 8:30 Mats. Thurs. & Sat. 7th MONTH 10th MONTH

MOROSCO—Op. Tonight, 8:30 (Mid. Tom'w) ELISABETH MARBURY & CARL REED present Say When! An Intimate Musical Comedy

CHANIN'S MASQUE THEATRE, 45th St. W. of B'way. Evs. 8:30. Mats. Tues., Thurs. & Sat. Gilbert & Sullivan's Immortal Masterpiece PATIENCE

LITTLE Thes., West 44th St. Evs. at 8:30. Mats. Wed. & Sat., 2:30. MARRIED—AND HOW! A SPARKLING SUMMER COMEDY

Last 7 Times—Musical Comedy Hit HERE'S HOWE! Walter Catlett, Allen Kearns, Irene Delroy, William Frawley BEN BERNIE and His Orchestra BROADHURST, W. 44 St. Mats. Wed. & Sat.

THE SKULL 12th Wk.—Thrills, Chills, Laughs FORREST, W. 49. Mts. Tom'w & Sat.

Theatre Guild Productions PORGY REPUBLIC THEA., West 42d St. Mats. Tom'w & Sat.

Evgs. 5:30 Strange Interlude John Golden Theatre, 58th, E. of B'way.

VOLPONE GUILD THEA., West 52d St. Evs.8:30 Mat. Thurs., 2:30.

SAM H. HARRIS THEATRE, W. 42 St. Mats. WED. & SAT. NOW THE TRIAL OF MARY DUGAN with REX CHERRYMAN

Totten Th. 48th St. W. of B'way. 6th Month! Most sensational comedy-drama of the year. 'MARRIAGE ON APPROVAL'

ROYALE—45TH ST., WEST of B'WAY. Bargain Mat. Wed., 2:30 JACK LINDER Presents MAE WEST in "DIAMOND LIL'" MIDNIGHT SHOW EVERY THURSDAY.

NEW YORK'S LEADING THEATRES AND SUCCESSES

3 ZIEGFELD MASTERPIECES

NEW AMSTERDAM West 42 St. Erlanger, Dillingham & Ziegfeld, Mgrs. Mats. WED. and SAT. MARILYN MILLER in "ROSALIE" with JACK DONAHUE FRANK MORGAN—BOBBE ARNST 458 RESERVED SEATS AT $1

LYRIC 42 Street, West of B'way. Mats. THURS. & SAT. DENNIS KING in the musical version of THE 3 MUSKETEERS Vivienne Segal, Lester Allen, Vivienne Osborn, Jos. Macaulay, Reginald Owen, Harriet Hoctor and Yvonne D'Arle. 145 Res'd Seats $1 at Box Office

ZIEGFELD Thes., 54 St. & Ave. Mats. Thurs. & Sat. SHOW BOAT Victor Herbert's Revue. Rvs. Puck, Sammy White. Helen Morgan, Edna May Oliver and CHARLES WINNINGER

FROLIC Theatre, 422 St., West of B'way. Evs. 8:40. Mats. Wed. & Sat., 2:40. "Audience Laughed & Laughed."—Eve. Wld. THE CYCLONE LOVER

ASTOR 45th St. Twice Daily 2:40-8:40 All Mats. 50c to $1.00. Sunday Mat. at 5. THE TRAIL of '98 A Metro-Goldwyn-Mayer Picture

MISS BILLIE BURKE in "The Happy Husband" EMPIRE Matthews A. E. Thea., B'way & 40th St. Evs. 8:55. Mats. Wed. & Sat., 2:65. Izene Bowne Lawrence Grossmith

LAST WEEK 10 NIGHTS IN A BARROOM "THE MOST REMARKABLE THEATRICAL OFFERING OF THE SEASON."—Osborn, Eve. World. WALLACK'S Thes., W. 42 St. Evs. 8:30. Mats. Wed. & Sat., 2:30.

LAST WEEK OF FREE SEATS No seats reserved. First come first served. Doors open 8 P. M. THE LADDER CORT THEA., W. 48 St. Matinees WED. & SAT.

LIBERTY West 42d St. Dir. A. L. Erlanger. Evs. 8:45. Mats. Wed. & Sat., 2:30 MIDNITE SHOW THURSDAY LEW LESLIE'S BLACK BIRDS The Snappiest, Funniest Colored Revue

DAVID BELASCO presents THE BACHELOR FATHER w. Edward Childs Carpenter with JUNE WALKER—C. AUBREY SMITH—GEOFFREY KERR BELASCO Thes., West 44th St. Evs., 8:30. Mats. Thurs. & Sat., 2:30.

JOE COOK "RAIN OR SHINE" GEO. M. COHAN Thes., B'way & 43d. Evs. 8:30. Mats. Tom'w & Sat.

MOTION PICTURES.

BIGGEST and BEST TALKING PICTURE YET! "THE LION and the MOUSE" May McAvoy-Barrymore Lionel Barrymore William Collier, Jr. Alec Francis From the STAGE SUCCESS by CHARLES KLEIN A WARNER BROS. VITAPHONE PICTURE TWICE DAILY 2:45-8:45 MATS. 50c, 75c, $1.10. EVES. 75c TO $2.20 REFRIGERATED WARNER THEATRE B'WAY at 52d ST.

By popular demand 2 WEEKS MORE of VICTOR HUGO'S "THE MAN WHO LAUGHS" Presented by CARL LAEMMLE with CONRAD VEIDT and MARY PHILBIN CENTRAL B'way & 47th St. Twice Daily 2:20 and 8:30 ALL SEATS RESERVED

"The MAGNIFICENT FLIRT" with Florence Vidor On the Stage—PAUL ASH PARAMOUNT Square Times BANCROFT and BRENT in "THE DRAG NET" RIALTO B'way at 42nd AT POPULAR PRICES! "UNCLE TOM'S CABIN" RIVOLI UNITED ARTISTS B'way at 49th

ALL SEATS 35c 10 o'clock until STRAND MARK BROADWAY & 47th STREET MILTON SILLS in "The Hawk's Nest" with DORIS KENYON 2nd Week on the Vitaphone LOIS WILSON Pullman Porters MOVIETONE NEWS MIDNIGHT SHOWING NIGHTLY, 11:30

JOHN BARRYMORE in TEMPEST with CAMILLA HORN LOUIS WOLHEIM EMBASSY THEA., B'way and 46th St. TWICE DAILY, 2:45—8:45.

ROXY 7th Ave., 50th St. Dir. of ROXY NORMAN KERRY and LEWIS STONE in "The FOREIGN LEGION" with Mary Nolan "SCENE ARABE" production with cast of 200 other Extra Features World's Largest Seating Plant

LOEW'S LEXINGTON Lex. Ave. at 51st St. CHESTER CONKLIN in "THE BIG NOISE"

PLAZA Mad. Ave. & 59th St. RAMON NOVARRO in "Across to Singapore" also MADGE BELLAMY in "THE PLAYGIRL"

PRINCESS THEAT. W. 39 St. THUR. EV. June 28 at 8:30 HANS WIENER DANCE RECITAL—1ST APPEARANCE IN AMERICA WORLD RENOWNED VIENNESE EXPONENT OF RHYTHMICAL EXPRESSION

Keith-Albee CAMEO 42d & B'way IVAN MOSKVIN in THE STATION MASTER Also "SUICIDE OF A HOLLYWOOD EXTRA" & CHARLIE CHAPLIN in "The Adventurer."

COLUMBIA B'way and 47th St. MAT. DAILY at 2:30. EVES. 8:30. 75c, $1, $1.50. FOLLIES OF PLEASURE EXTRA—BIG JAZZ ORCHESTRA Isabelle Van and 12 Pretty Runway Girls

KINGSWAY THEATRE LONDON MARIGOLD Now in Its 2nd Year

STEEPLECHASE CONEY ISLAND THE FUNNY PLACE

HOTELS AND RESTAURANTS.

HOTEL THERESA 7th Avenue, 124th to 125th Streets. Convenient to all parts of the city. Surface cars and 8th Ave. subway at door. Elevated and subway one block distant. Station of N. Y. C. and N. Y., N. H. & H. R. R. nearby. 300 OUTSIDE ROOMS, PERMANENT AND TRANSIENT. Rooms with hot and cold running water $2.50 and up. Rooms with shower $3.00 and up. Rooms with bath $3.50 and up. Restaurant—Table d'Hote—A la Carte—Club Breakfast. EXCELLENT GARAGE FACILITIES. Telephone Monument 1700. H. P. LEUBE, Manager.

THE CASCADES "Atop the Biltmore" Luncheon Dinner Supper. Dancing from 10 P. M. to closing. Music by Bernie Cummins and his Orchestra. The popular dancers MADELEINE NORTHWAY and GEORGE CHILES In a new group of dances. Tea Dancing Supper Room 4—6 P. M. For Reservations The Biltmore, Room 100 MURray Hill 7920

21 Miles by Motor 44 Minutes by Train 60 Hours by the Seaside

A three-day vacation doesn't call for a three-hour pilgrimage. The Nassau—on the famous Long Beach boardwalk—is a vacation paradise. Acres of ocean for its front lawn, leaping surf that would thrill a mermaid's heart, miles of clean sea-swept beach. At the Nassau you do not bathe with the crowd; there is a private Beach Veranda on the sand for the exclusive entertainment of Nassau guests. Dancing to the rhythm of Meyer Davis' Orchestra, dining in the manner made famous by the Hillman Management.

Club Nassau, an intimate supper club, dancing, entertainment, and service from the Nassau cuisine. Opening this Sunday Evening, July first, with special entertainers.

The NASSAU LONG BEACH, L. I. R. I. N. Weingart Directing Manager Phone Long Beach 100

Now Open Hotel President 48th Street West of Broadway NEW YORK offers you a Room with Private Bath for $2.50. A room with both Bath & Shower $3. Rooms for Two at $3.50 and $4.00. SPECIAL WEEKLY RATES. LOCATION—"Just around the corner from Everything"! THE PRESIDENT awaits your visit. R. McCRIMMON Resident Manager Phone: Chickering 7904

1, 2, 3 Rooms Facing the Park. Furnished or unfurnished hotel apartments with serving pantry. Transient or lease. Moderate Rentals. Restaurant. CARL LETSCH, Mgr. Phone, Trafalgar 4100 THE ALDEN 325 CENTRAL PARK WEST NORTH CORNER 92ND ST. THIS IS A KING & KING BUILDING

"A CLEAN, QUIET HOTEL" Shower and Tub Baths with Rooms. SINGLE, $2.50, $3.00. DAY ROOM FOR TWO, $3.50, $4.00. 2-ROOM SUITES—SPECIAL RATES. MONTICELLO 35-37 WEST 64th ST., N. Y. Phone Trafalgar 5257. J. A. Jepsen

Board the boat above The Bossert to dine and dance beneath the stars! MARINE ROOF Hotel Bossert, Brooklyn Heights

50 Years at This Address Cavanagh's 250-260 WEST 23D ST. RESTAURANT AND GRILL Sea Foods, Steaks, Chops BANQUET ROOMS

Hotel Cornish Arms 311 WEST 23rd ST. Single Room-Bath $15 per Week Telephone—Chelsea 7401

MOTION PICTURES.

A FOURFOLD HIT! [was Heard and Seen Last Night at the Globe Theatre] Through the Astounding Magic of FOX MOVIETONE Presented by William Fox

GEORGE BERNARD SHAW surpassed in brilliance all that was expected of his first American appearance

DOLORES DEL RIO in THE RED DANCE with CHARLES FARRELL IVAN LINOW make RAOUL WALSH'S production stand out as the most fascinating dramatic spectacle of the year.

RICHARD BONELLI enraptured his audience with the realism of his prologue from Pagliacci.

And MOVIETONE'S Marvelous Mirthquake THE FAMILY PICNIC Harry Delf's comedy with Raymond McKee and Kathleen Kay was a series of laughs from beginning to end

Thrills of Life in Sound and Motion FOX-MOVIETONE NEWS

Twice Daily, 2:30—8:30 GLOBE THEATRE 46th Street and Broadway

William Fox presents FAZIL A Romance of Forbidden Desire with CHARLES FARRELL GRETA NISSEN Howard Hawks Production Presented Twice Daily, 2:30—8:30 P. M. with Symphonic MOVIETONE Accompaniment GAIETY THEATRE, 46th St. and B'way

Electric Investors Inc.

$6 Cumulative Preferred Stock

Earnings for year ended May 31, 1928, over 3.6 times annual dividend requirements on all outstanding preferred stock.

Price to yield over 5.80%

Bonbright & Co.
Incorporated
25 Nassau Street, New York

Investment Suggestion
We Recommend

Electric Investors Inc.

$6 Preferred Stock

Price to Yield over 5.80%

Circular upon request

McDONNELL & Co.
120 BROADWAY
NEW YORK
Members New York Stock Exchange
San Francisco

WE OFFER
$300,000
Dominion of
Canada
5½% Gold Bonds
Due 1st November, 1932
Principal and semi-annual interest payable in Canada only in Canadian Funds.
Price—102.125 & Int.
To Yield 4.95%
(American Funds)
A. E. AMES & CO.
Limited
Established 1889
11 Wall Street, New York
Head Office: Toronto
Montreal Victoria Vancouver
London, England

Investment Suggestions
Preferred Stocks of well managed Electric Power and Light Companies offer opportunity for investment at attractive yields.
We have prepared a list of these stocks which at present prices show an average yield of over 6¼% per annum. This list will be sent to investors upon request.
PYNCHON & CO.
Members New York Stock Exchange
111 Broadway New York
Telephone Rector 0970
NEW YORK BRANCH OFFICES:
Madison Av. & 43rd St. Savoy-Plaza Hotel
Tel. Vanderbilt 6621 Tel. Regent 7650
N. Y. Cotton Exchange Bldg.
Tel. Bowling Green 0730

Investment Securities
Bank Stocks
Arthur J. Rosenthal & Co.
Members New York Stock Exchange
111 Broadway
Telephone Rector 4100

TRANSACTIONS ON THE NEW YORK STOCK EXCHANGE

Monday, June 25, 1928.

Day's Sales.	Saturday.	Friday.	A Year Ago.	Two Years Ago.
1,054,460	667,260	1,420,390	2,222,890	916,599

Same Period			
Year to date.	1927.	1926.	1925.	1924.
407,217,568	267,168,877	214,814,645	203,776,163	112,781,989

1928 High.	1928 Low.	Stock and Dividend Rate.	First.	High.	Low.	Last.	Net Ch'ge.	Closing Bid.	Closing Ask.	Sales.
85	57	Abitibi Pow. & Pap. (2)	59¼	61	59½	61	+ 1	59⅝	60	600
102¾	100	Abitibi P. & P. pf. (6)	102¼	102¾	102	102	- ⅛	102	102¾	400
373	196	Adams Express (6)	290	290	290	290	- 5	290	297	100
50¼	11	Advance Rumely	33¼	35⅜	31½	35½		35⅛	35½	600
67¼	34½	Advance Rumely pf	47	47	47	47	- ⅜	47	50	300
6¾	2⅜	Ahumada Lead	3⅞	3⅞	3½	3½		3½	3⅞	700
74⅞	59	Air Reduction (2)	61½	61	60⅜	60⅜	- 1	60⅜	61	400
14⅞	7½	Ajax Rubber	7⅞	7⅞	7⅞	7⅞		7⅞	7⅞	900
4¼	1	Alaska Juneau	3⅛	3⅛	3	3		3	3⅛	900
41¼	23	Alb. Pap. Wr. Pap. (2)	25¾	25¾	25¼	25⅝	- ⅛	25⅛	25½	100
182¼	146	Allied Chem. & Dye (6)	166½	167½	166¾	167	+ 1	166⅝	167⅜	3,900
128⅜	115¾	Allis-Chalmers Mfg. (6)	116	116	116	116	- 1½	116	116½	300
16⅜	10¾	Amalgamated Leather	11	11⅜	11	11½	+ ⅛	11⅜	12	2,800
35	27¼	Amerada Corp. (2)	31½	31½	31	31	- ⅛	31⅛	31¾	700
23¼	15¾	Am. Agricul. Chemical	19⅞	19⅞	19⅝	19⅝	- ⅛	19⅝	19¾	200
78	53⅝	Am. Alkali Chem. pf.	65	65	65	65	- 1	64	66	200
41	15⅜	Am. Bosch Magneto	31	31	31	31		30½	31	1,400
49⅜	40	Am. B. S. & Fdy.(1.60)	40¾	40¾	40	40	- 1⅛	40	40¾	400
25⅜	10⅜	Am. Brown Bov. Elec.	15⅞	16	15¾	15⅝		15⅝	16	1,100
65⅜	40¾	Am. Brown B. El. pf.	63	63⅜	62	62	- ⅝	62	65½	140
90⅜	70¼	Am. Can (2)	85	85	81½	82¼	- ⅜	82¼	83	6,800
111⅛	90¼	Am. Car & Foundry (6)	94⅜	96	94⅜	95		94⅝	95⅞	600
15⅞	11	Am. Drug. Synd. (80c)	12	12	12	12		12	12¼	1,900
207⅜	169	Am. Express (6)	180	180	180	180	- 2½	170	181	400
35⅜	22⅜	Am. & Foreign Power	32⅜	34⅜	32⅜	34	+ 1⅝	33⅜	34	2,600
110	104¾	Am. & For. Pow. pf.(7)	104¾	104¾	104¾	104¾		104¾	105	100
96	81	Am. Hide & Leather pf. (7)	92½	92½	92½	92½		92½	97	200
13⅜	10¼	Am. Hide & Leather	11⅞	11⅞	11⅞	11⅞		11⅞	12	500
81½	59	Am. Home Products (3)	74	74⅝	74	74⅜		74	75	100
41⅞	28	Am. Ice (12½)	37	37	37	37		36½	37	600
125	71	Am. International (2)	85	91¼	87⅜	89¾	+ 1⅝	89½	90	5,900
7¾	5¼	Am. La Fr. & Foamite	5¾	6	5¾	5¾		5¾	6	200
115⅞	56¾	Am. Linseed	111	114½	110⅜	112¾	+ 1⅜	111⅝	113	4,700
130⅜	86⅜	Am. Linseed pf. (7)	125¾	130¾	125¼	130	+ 3½	130	132⅜	1,100
118	87	Am. Locomotive (6)	94	95	94	95	- ½	94½	95¼	1,200
180	129½	Am. Mach. & Fdy.(12½)	137¾	137¾	137¾	137¾	- 2¾	137	141	100
116	111½	Am. M. & Fdy. pf. x w.	113	115	115	115		114	117	120
54	41	Am. Metal (3)	45¾	46	45¾	46		45⅞	46	400
25	14½	Am. Piano	15	15⅜	15	15⅜	+ 1⅛	15⅛	16½	400
90	50¾	Am. Piano pf.	52	52¾	52¼	52¾		52	58	10
95	62¾	Am. Pow. & Light (11)	75¾	75¾	73¾	75¾	+ 2	75½	76	500
152⅝	130½	Am. Radiator (5)	132¾	134¾	132⅞	134⅝	+ 2⅝	133	134	800
125⅜	110¾	Am. Ry. Express (6)	118	119	118	119	+ 1	118	121	100
58	51¼	Am. Republics	56⅜	57¾	55¾	57½	+ ⅛	56	57½	300
68¾	56	Am. Sal. Raz. (14½)	60	60	59½	60		60	60¾	300
43	34¾	Am. Seating (3)	35	35	35	35	+ ⅛	34¾	36¾	100
6¾	3⅞	Am. Ship & Commerce	4½	4½	4¼	4¼	+ ⅛	4¼	4⅞	200
203¼	169	Am. Smelt. & Ref. (8)	186⅝	187¾	186⅝	187¾	+ ¾	187	187¾	900
144	131	Am. Smelt. & Ref. pf.(7)	135	135	135	135		135	136¾	100
174¼	141	Am. Smuft (12)	153⅜	153⅜	153⅜	153⅜	- ¼	154½	157	100
70⅝	50⅛	Am. Steel Foundries (3)	52	52	51¾	51¾	+ ⅛	51⅝	52	800
115	109	Am. Steel Found.pf.(7)	110¾	110¾	110¼	110½		110¼	110⅝	130
78¾	55	Am. Sugar Refining	70¾	70¾	68⅝	69¾	- 1	69¾	70	6,000
110⅞	100	Am. Sugar Ref. pf. (7)	108	108	108	108		107	108¾	200
67⅝	50	Am. Tobacco (6)	54	54⅜	53¾	54		53¾	54	200
32	25	Am. Tel. & Cable (5)	25⅜	25⅜	25¼	25⅜		25	27	100
211	173¾	Am. Tel. & Tel. (9)	174¾	175	174¾	175		174⅜	175	3,100
176	152	Am. Tobacco (8)	155⅞	157⅜	155⅜	157⅜	+ 2½	156	157⅜	1,900
177	152	Am. Tob., Cl. B (8)	157	157⅜	154⅜	157⅜	+ 1½	157	158	1,900
70⅜	52	Am. W. W. & E. (cl).	55	55⅜	55	55⅜	+ 1	54	56	300
24⅜	19¼	Am. Woolen	19⅝	19⅝	19⅜	19⅜	+ ⅛	19¼	19¾	100
67¾	47¾	Am. Woolen pf.	47¾	47¾	47¼	47½	- 1	47	50	200
19½	10¾	Am. W. Paper ctfs.	11¾	11¾	11⅝	11⅝		11⅝	12	100
32⅜	6¾	Am. Zinc, L. & S.	23⅜	23⅝	23¼	23⅜		23	23⅜	300
88	40	Am. Zinc, L. & S. pf.	83½	83½	83½	83½	+ 2	83½	84	100
74⅜	53¾	Anaconda Copper (3)	63¾	64¾	63¾	64¾	+ 1⅛	64⅜	64¾	6,200
97	55¾	Archer-Dan'ls-Mid. (3)	85	85	85	85		84	85	700
97½	86⅜	Arm. & Co. pf. Del. (7)	93⅞	95¾	93⅞	93⅞	- ⅛	93⅜	94	100
21½	11¾	Arm. & Co. of Ill., Cl. A	17⅞	17⅞	17¼	17¼		17¼	17¾	4,700
13½	6⅜	Arm. & Co. of Ill., Cl. B	9⅞	10	9½	10		9⅝	9¾	16,200
91½	67⅜	Arm. & Co. of Ill. pf.(7)	87	87⅞	87	87¼	- ⅛	86¾	87¾	200
51½	36	Arnold Constable & Co.	36¾	38	36¾	38	+ 1⅜	38	38½	300
48¾	40½	Assoc. Dry Goods (2½)	41⅝	41⅝	41⅝	41⅝		41⅝	41⅞	200
50	37½	Associated Oil (2)	45¾	45¾	45¾	45¾		45	45⅞	10
192⅛	182¾	Atch., Top. & S. F. (10)	187	187½	186	187	- 1	186½	187¾	600
106¾	102¾	Atch. T. & S. F. pf.(5)	106¾	106¾	106¾	106¾		106¾	107	100
191¼	164	Atlantic Coast L. (10)	167¾	167¾	167¼	167¾	+ 2⅝	167¾	168	1,000
59½	37¼	Atl., Gulf & W. Indies	45¾	45¾	45¾	45¾	- 2	45½	46	100
56¼	38	Atl., Gulf & W. I. pf(3)	51	51¾	51	51¾	+ ¼	51½	52	300
139¾	96¾	Atlantic Refining (4)	125¾	129¾	125¾	128¾	+ 3	128¾	129¾	6,500
17⅜	8¾	Atlas Tack	14	14	14	14	- ⅜	13⅜	14½	100
9¼	4	Austin Nichols	5⅝	5⅝	5⅝	5⅝	- ⅛	5⅝	6¼	

1928 High.	1928 Low.	Stock and Dividend Rate.	First.	High.	Low.	Last.	Net Ch'ge.	Closing Bid.	Closing Ask.	Sales.
285	235	Baldwin Locomotive(7)	250	250	250	250	+ ⅛	245	255	400
119⅝	103¾	Baltimore & Ohio (6)	106	106½	105¾	106¾	+ ⅛	106	106¾	2,230
85	79	Baltimore & O. pf. (4)	79⅝	79⅝	79⅝	79⅝		77¾	79	100
770	580	Bk. of Commerce (15)*	590	590	590	590	- 5½	587	595	40
940	560	Bk. of Manhat. Co.(16)*	750	750	750	750	- 10	750	759	40
32½	30	Barker Bros.	31⅜	31⅜	31⅛	31⅜	- ⅛	31¼	32	100
101½	100⅜	Barker Bros. pf. (6½)	100⅜	100½	100⅜	100½	- 4	100	101	700
26⅞	20	Barnsdall, Class A	21½	21⅝	21⅜	21⅝	+ ⅛	21⅜	21½	700
20¾	12¾	Beacon Oil	15⅞	15⅞	15⅝	15⅞	+ ⅛	15⅝	16	1,100
73¾	15¾	Beech-Nut Pk. (3), x d.	69	72	69	71	+ 1	71	73½	900
22	15⅝	Belding-Heminway (2).	16⅜	16⅜	16⅛	16⅜		16⅛	17	200
69⅞	51⅞	Bethlehem Steel	53⅝	53⅝	53	53⅝	+ 1	53⅜	53⅞	3,700
125	116⅜	Bethlehem Steel pf. (7)	116⅜	116⅜	116⅛	116⅜		116½	117	100
44¾	34	Bloomingdale Bros.	34	34	34	34		34	34½	100
74⅜	65¼	Bon Ami, Class A (4)	69⅜	70	69⅜	70	+ 1½	69½	70	100
7¾	5¾	Booth Fisheries	6¼	6¼	6¼	6¼		6¼	7	1,000
187	152	Borden Co. (6)	154	154	153⅜	153⅜	- 1½	152½	154	700
83	58	Boston & Maine	74¼	74¼	74¼	74¼		74⅜	76	100
42⅞	21¼	Briggs Mfg.	33⅜	33¾	33¼	33½		33¼	33⅝	4,400
9¼	7	British Empire Steel	4½	4½	4½	4½	- ⅛	4½	6	800
57⅜	46½	Brockway M. Truck(3)	47	47	47	47	+ 1	47	48	400
208¾	206¼	Brklyn. Edison Elec. (8)	239	239	239	239	+ 2	238	239¾	100
77¾	53⅜	Brklyn.-Manhatt'n T.(4)	60	61¼	59⅞	61¼	+ 1⅜	60½	61	900
98⅜	82	Brklyn.-Manh. T. pf. (6)	89	89	89	89		88¼	90	100
59½	45¾	Brown Shoe (2½)	46	46	46	46		45	46	100
51⅜	27¾	Bruns.-Balke-Col. (3)	41¾	41¾	40⅞	40⅞		40¾	41	2,800
44	14½	Bruns. Ter. & Ry. Sec.	30¼	31⅜	30¼	30¾	- ⅜	30¾	31¼	2,400
48	34¾	Bucyrus Erie (1)	35	35	35	35	+ ⅛	34½	36	400
54⅝	33¾	Bucyrus E. cv pf. (2½)	44¼	44¾	43⅝	44⅛	+ ⅛	44	44⅛	1,500
125½	93¾	Burns Bros., Cl. A (8)	113	113	113	113		112	113	200
43⅜	15⅞	Burns Bros., Class B.	26	26¼	26	26¼	+ 1½	25	27½	200
115	107¾	Bush Term. deb. (7)	109	109	109	109	- ⅛	108	109	20
119¾	114⅝	Bush T. Bldgs., pf. (7)*	115	115¾	115	115¾	+ ⅛	115½	119¼	30
10	4⅞	Butte Copper & Zinc	7	7¼	7	7		6¾	7	800
67½	45	Butterick Co.	46¼	47	46¾	47	- ¼	46½	47⅜	200
117½	90¼	Byers (A. M.)	93	93	93	93	+ ⅛	92⅜	93	100
79¾	68¼	California Packing (4).	69¾	70¾	69¾	70	+ ⅛	69⅝	71	2,000
5⅜	1⅝	Callahan Zinc & Lead.	3⅛	3⅜	3	3		3	3⅛	1,700
120¾	89	Calumet & Arizona (6)	94½	95	93⅜	94⅜	- ⅜	94	95¾	1,300
25¾	20¾	Calumet & Hecla (2)	22	22	22	22¾	+ ⅛	21¾	22¾	2,000
86¼	54¾	Canada Dry G. A. (3)	76¾	78¾	75¼	78	+ 2	77½	78	6,500
223¾	195¾	Canadian Pacific (10)	199	199	199	199	+ 1¼	198	201	1,400
334	247	Case (J. I.) Thr. M. (6)	290	290	290	290	- 1¼	288	294	200
40¾	28¼	Cent. Alloy Steel (2)	32	32¾	31⅝	32		32	32½	1,100
77⅜	61¼	Cerro de Pasco Cop. (4)	69⅞	69⅞	69	69	- ½	69	69½	500
63¾	40¾	Cert.-teed Products (4)	44¾	44¾	44¾	44¾	- ⅛	44½	45	800
77¾	71	Certo Corp. (1)	72¾	72¾	72¾	72¾		71½	72¾	100
13¾	8¾	Chand.-Clev. Motor	9¾	9¾	9¾	9¾		9¾	10	400
231¾	64¾	Chesapeake Corp. (3)	66	66¾	65¾	66¼		65¾	66	600
205½	175¾	Ches. & Ohio (10)	178¾	178¾	178	178	- 1	178	178¾	1,000
18⅝	5⅜	Chicago & Alton	10¾	10¾	9¼	9¼		9¼	9¾	1,500
26⅜	7⅞	Chicago & Alton pf.	15¾	15¾	14¾	14¾	- 1	14¾	14¾	1,500
169⅞	97¾	Chi. Great Western	104	104	101	101		101	104	100
32⅞	20¾	Chi. Great W. pf.	22¾	25	22¾	23		23	23¾	1,300
40¾	22¾	Chi., M., St. P. & P.	31⅞	32¾	31⅞	32⅜	+ ⅛	32⅜	32⅝	7,100
51¾	37	Chi., M., St. P. & P. pf.	42	43¾	41¾	43¾	+ 1¾	43¾	43¾	4,000
94¼	78	Chi. & Northwestern (4)	79	79¾	79	79	+ ¼	79	79¼	1,000
141½	115	Chi. Pneu. Tool (6)	115	115	115	115	+ 1	114	115	200
122⅜	106	Chi. R. I. & Pac. (7)	114¾	114¾	111¾	112	+ ¼	111⅞	112½	1,500
32⅜	25	Chick. Cotton (3)	45¾	45¾	45¾	45¾		45¾	45¾	100
43	30¾	Chi. Yellow Cab (3)*	30¾	30¾	30¾	30¾		30¾	32	100
45½	37⅜	Chile Copper (2½)	44¾	44¾	43¾	44¼	+ ¼	44¼	44⅜	5,100
88¾	54¾	Chrysler Corp. (3)	69	70¾	68¾	69¾		69¾	69¾	47,500
117	113⅜	Chrysler Corp. pf. (8)	114¾	114¾	114¾	114¾		114¾	115	500
57⅛	51¼	City Stores, L. A. (3½)*	54	54	54	54				200
102	67	City Sts., Cl. B (50% stk)	91½	92	91¼	91¾	- ⅛	91¼	92	1,500
84½	80¼	Cleveland & Pitts.(3½)*	80½	80½	80½	80½		80¼	81	70
177¾	127	Coca-Cola (6)	156¾	156¾	153¾	155¾	- ⅛	155	156¼	400
111¾	50	Collins & Aikman	56¾	56¾	90	89	- 3½	52½	53	4,100
100	95¼	Collins & Alk. pf. (7)	95¾	95¾	95¼	95¼	- ¼	92	95	500
84½	35	Colo. Fuel & Iron	35	35	35	35	+ 1¼	34	34½	5,700
118⅝	98¼	Columbia G. & E. (5)	104½	105	104¼	104⅞		104⅜	105	800
110¼	106	Colum. G. & E.pf.A (6)	107	107	107	107		106½	107½	100
98¾	79	Columbian Carbon (4).	79¾	79¾	79¼	79½	- ⅛	79¼	81	200
35	21	Com. Credit (1)	31¾	31¾	31	31½	- ⅛	31½	31¾	500
27	23	Com. Credit pf. (1¾)	26¼	26¼	26¼	26¼	+ ¼	25	26¼	10
27¾	23	Com. Credit pf. B (2)	26¾	26¾	26¼	26½	- ⅛	25	26¼	200
159½	137¾	Com. Solvents (8)	143	143	143	143		142	145	200
87½	62¼	Com'wealth Power (3)	73	73¾	73	73¾	+ ⅜	73¼	73¾	300
65	48	Conde Nast Pub. (2).	57½	57½	57¼	57¼		56¾	57¾	100
31½	22	Congoleum-Nairn	22¾	22¾	22¼	22¼	+ ¼	22¾	22¾	900
81⅞	67	Congress Cigar (1½)	70	70	70	70		69¾	70	100
3¾	3¼	Conley Tin Foil stpd.	3½	3½	3½	3½				100
99	79¼	Consolidated Cigar (7)	85½	86¼	83	86¾	+ ½	85	87	600
102¾	99¾	Consol. Cig. pr. pf.(6½)	97	97	97	97	+ ½	97	98	100
170¾	119¾	Consolidated Gas (5)	140¾	142	140½	141¾	+ ⅝	141¾	142	8,300
105	100¾	Consolidated Gas pf.(5)	101	101	101	101		100½	101	700
87⅜	69	Con. RR of Cuba pf.(6)	75⅜	75¾	75½	75½	- ⅜	75	75⅞	300
5¾	3¼	Consolidated Textile	3¾	3¾	3¾	3¾		3¾	3¾	1,500
36	21⅞	Container Corp. A(1.20)	27⅞	27⅞	27⅜	27½	- ⅛	27	27½	200
19½	10⅞	Container Corp., B(60c)	13⅝	13⅝	13⅜	13⅜		13½	13⅞	1,600
53½	26⅞	Cont'l Baking, Cl. A.	29¾	29¾	29	29	- ⅛	28¾	29¼	1,600
6	3¾	Cont'l Baking, Cl. B.	4¾	4¾	4¾	4¾		4¾	4¾	800
90¾	73	Cont'l Baking pf. (8).	76	76	76	76	- ½	76	77	100
114⅞	89¼	Cont'l Can (5)	93¼	93¼	92¾	93¼	+ ¼	93	94½	1,000
94⅞	75	Cont'l Insurance (2)	78⅞	78⅞	78½	78⅝	- ⅛	78⅜	79⅝	100
14⅞	10	Cont'l Motors (80c)	11⅝	11⅝	11⅜	11⅜	- ⅛	11⅜	11⅝	1,300
82⅞	64⅞	Corn Prod. Ref. (4¾)	70⅞	71½	69⅝	69⅝	- 1¼	69⅞	70½	2,800
93	72⅞	Crucible Steel (5)	72¾	73¾	72	73⅜		73	74	700
125	112¾	Crucible Steel pf. (7)	115	115	115	115		115	116	100
7⅜	5¼	Cuba Cane Sugar	5¾	5¾	5¼	5¼	- ⅛	5¼	5⅝	100
32⅜	21	Cuba Cane Sugar pf.	23	23⅜	21	21	- 1	21	21¾	700
94	87	Cuba R. R. pf. (6)	87⅝	87⅝	87¼	87½	- 1½	87¼	88⅜	50
24⅛	19¼	Cuban Amer. Sugar (1)	19⅞	19⅞	19¼	19¼		19	19½	300
72⅜	54	Cudahy Packing (4)	62¾	62¾	62	62¾	- ⅛	62¾	63	1,100
132⅝	53¾	Curtiss Aero. & M. (1)	92¾	95	93¼	94¼	- ½	94¼	95	2,000
198	140	Cushman's Sons (14)	170	170	169	169	- 5	168¾	170	400
60	52	Cutler Hammer (3½)	52	52	52	52		51½	54	900
57¾	34¾	Davison Chemical	43¾	43¾	42¾	42¾	+ ⅛	42¾	43¼	2,500
49⅝	43¾	Debenham Sec. (2.12)	45¾	45¾	43¾	43¾	- 1	43¾	45	400
129⅜	115	Deere & Co. pf. (7)	124¾	124¾	124	124	- ⅛	122¾	124	30
226	168¾	Delaware & Hudson (8)	185½	186	185	185	- ¼	185	186	900
150	129	Del., Lack. & W. (7)	133¾	133¾	133¾	133¾	- ¼	133¾	134	200
65⅜	50¾	Denver & R. Gde. W. pf.	54	54	54	54	+ 1	54	55	100
209¾	166¾	Detroit Edison Co. (6)	200	200	200	200	- 1	199	201	100
60	51	Devoe & R. Cl. A (4)	51	51	50¾	50¾	+ ⅛	50	52	100
161	126⅜	Diamond Match (9)	146	146	146	146		145	146	10
13⅞	12	Dodge Bros., Cl. A	13	13	12⅞	12⅞	- ⅛	12⅝	13	8,100
24½	12	Dodge Bros. cash	13¼	13¼	13	13				1,000
67¾	64¼	Dodge Bros. pf. cfs. (6)	66¾	66¾	64⅞	66		62⅜	66	4,600
13⅞	12¾	Dodge Bros. pf. stk.	13	13	12⅝	12⅝	- ⅛	12¾	13	1,300
67⅞	64½	Dodge Bros. pf. cfs.(7)	66¼	66¾	66	66¼	+ ¼	66	66¾	1,300
89¾	80	Drug, Inc. (4)	91¾	91¾	91¼	91½	- ¼	91½	92	1,300
76	56¼	Dunhill International (4)	63	63	62¼	62¾	- ⅛	62½	63	300
405¾	310	Du Pont de Nem.(7 3/4)	349¾	349¾	348	348	- 3	348	355	400
121½	115	Du Pont de N. deb. (6)	117	117	117	117	- ⅜	116½	117¾	100
105¾	101	Duquesne Lt. 1st pf.(5)	101	101	101	101		100¾	101	100
185	163	Eastman Kodak (18)	170	170¾	170	170¾	+ ⅜	170	171	900
132¾	125	Eastman Kodak pf.(6)*	131	131	131	131	+ 1	131	132	100
41¾	25	Eaton Axle & Spring(2)	35¾	35¾	34¾	35⅛		35⅛	35⅞	600
70¾	60	Elec. Auto-Lite (4)	61⅜	61⅜	60	60¾	- ⅜	60	60½	2,500
17⅜	11	Electric Boat	11⅝	11⅝	11⅜	11⅜		11⅜	11⅝	1,800
45⅝	29¾	Elec. Pow. & Light (1)	34⅜	34⅜	34⅛	34⅜	+ ⅜	34⅛	34⅞	900
84⅜	69	Elec. Storage Bat. (5).	72¾	72¾	72¼	72½	- ¼	72¼	73¼	500
18⅞	13¼	Elk Horn Coal pf. (7)	13⅞	13⅞	13¾	13⅝	- ⅛	13⅝	14	40
179¾	134	Emery Bird Thurber A	140	140	140	140	+ 1	140	140	100
40¾	25¾	Eitingon Schild (2½)	37¾	39¾	37¾	39¾	+ 2¼	39¾	39¾	1,400
46¾	33	Engineers Pub. Service	37⅝	38¾	36¾	38¾	+ ⅛	38¾	39	900

Drydock, E.B'way & Bat.R.R.
Gen. 5s, 1932

N. Y. Rwys.-Cent. Crosstown
6s, 1940

N. Y. & Queens County Rwy.
4s, 1946

Steinway Railway
1st Mtge. 6s, 1922

N. Y. City Interborough Ry.

N. Y. & Queens El. Lt. & Pr.
Preferred & Common

N. Y. & Richmond Gas Co.
7% Preferred Receipts

Pavonia Building Corp.

Standard Gas Lt. of N. Y.
Preferred & Common

Wm Carnegie Ewen
Investment Securities
2 Wall Street, New York
Telephone Rector 3273-4

Odd Lots

Could you afford to lose your entire stock holding by a single unfavorable development affecting a single issue?

Ten shares of stock in each of ten different industries are logically safer to purchase than 100 shares of stock in one company.

It provides a highly desirable factor of safety which, with other advantages are explained in our booklet "Odd Lot Trading."

Ask for T. 343.

100 Share Lots
Curb Securities Bought or Sold for Cash

John Muir & Co.
Members
New York Stock Exchange
New York Cotton Exchange
Associate Members
New York Curb Market
50 Broadway New York

Belgian National Railways Co.
Participating Preferred Stock
American Shares
Circular on request

L. F. Rothschild & Co.
Members New York Stock Exchange
120 Broadway New York
Newark Montreal Rochester

Exempt from all Federal Income Taxes
$50,000
De Soto County, Florida
(Population 12,000)
5½% Road Bonds
Due July 1, 1933 to 1951
Price to yield 5.25%

$25,000
Monongalia County, West Va.
Union Magisterial District
(Population 6,000)
5% Refunding Bonds
Due July 1, 1933 to 1947
Price to yield 4.50%

$75,000
City of Clearwater, Florida
(Population 10,500)
5½% Refunding Bonds
Due March 1, 1938
Price to yield 5.25%
Descriptive circulars upon request.

Prudden & Company
115 Broadway, New York
Telephone Rector 9027
Chicago Toledo Cincinnati

$21,000
State of
Illinois
4½% Coupon Bonds
Due June 1, 1943
Price to Yield 4.05%

Remick, Hodges & Co.
Members New York Stock Exchange
14 Wall St. New York
Correspondents E. L. Day & Co., Boston

FINANCIAL MARKETS

Stocks Lower in Light Trading —Call Money 6½%, Franc Rises Slightly.

Transactions on the Stock Exchange fell yesterday practically to 1,000,000 shares, less than one-fourth the average full-day trading of the hectic May market and the smallest since the opening of November, 1926. Even in the last-named year, there were only three or four markets as small as yesterday's, after the period of complete uncertainty which followed the heavy March break of 1926, as the present markets are following another great readjustment. Nevertheless, it may probably be said with safety that even professional Wall Street is breathing a sigh of genuine relief at the revision of activities. That the sweeping-away of what every man of sense knew were utterly abnormal conditions should have been effected without the shaking of private credit, adds to the sense of reassurance. This may be judged from the reappearance on the scene of numerous conservative authorities, with plain talk about the infatuation that lately possessed the community as a whole. Some of these blunt descriptions of the recent speculative mania might have been still more useful, if uttered six weeks or more ago; but they are better late than never.

Except for the railway shares, which as a rule gained ground moderately, the trend of prices on the Stock Exchange yesterday was downward. But the changes were not as a rule important and the alternating swings were narrower. The rate for call money held at 6½ per cent. for the fifth consecutive day, and Wall Street talked of a 7 per cent. rate over the month-end settlements. No doubt that is possible; but an event of the kind thus confidently predicted is often apt to disappoint the offhand prophets.

Formal revaluation of the franc, whose terms had been announced at Paris after the close of the New York market Saturday, had little effect on yesterday's markets. French exchange, which ended last week at 3.92¾ cents for cable transfers and 3.92⅝ for sight bills, rose fractionally yesterday and closed at 3.93⅛ and 3.92⅞ respectively. This merely conformed to the new gold parity of 3.93 cents per franc as now officially decreed. As a matter of fact, actual revaluation of the currency had been effected long before the ministry on Saturday and the legislature on Sunday put their official seal to it. In reality, the struggle over the rate at which the franc should be "stabilized" occurred at the end of 1926, when the franc, after having fallen to 1.93¾ cents in that year's crisis of July, rose to 4.06¼ in December and would undoubtedly have gone much higher but for the program of the Bank of France to keep it down.

What price might have been reached, if the billion-odd dollars worth of bids by French capital returning from abroad in the past year and a half had been allowed to exert their full natural influence, it is impossible to say. It would not be a rash guess that the franc might have risen to 7 cents, a rate which was actually touched on the decline as lately as January, 1923. From one viewpoint, recovery to that price and use of it as a basis of revaluation would have been logical. We now know that the rapid depreciation between then and 1926 was occasioned primarily by the "flight of capital" from France. Return of the exiled capital might reasonably enough have been expected to restore the 1923 valuation.

There were two reasons why the bank and the Government did not permit it. The fall in the franc between the beginning of 1923 and the middle of 1926 had carried up average French prices 53 per cent., and the strain of retracing all that distance was regarded as threatening great economic demoralization. But, more particularly, valuation of slightly under 4 cents was unquestionably selected as the limit of safety in reappraisal upward of the Government's obligations after 1926, and the French Bank's long and remarkably successful campaign in the exchange market was therefore decided on.

KAHN BELIEVES STOCKS NEARER TRUE VALUES

Says Reaction in Market Has Helped to Re-establish Normal Conceptions.

The opinion that the setback undergone by the stock market in the last fortnight has gone a long way toward re-establishing a more normal conception of things was expressed yesterday by Otto H. Kahn of Kuhn, Loeb & Co., according to a dispatch from Chicago to Dow, Jones & Co. "Intrinsically," Mr. Kahn was quoted as saying, "underlying conditions are good and America is still having a fair modicum of prosperity. I think the extremes and excesses of a bull market are ended and that stock prices, in future, will more actually portray existing conditions and values and more closely attune the industrial and financial progress of the nation.

"There are those who say that five years from now present security prices will appear cheap. Any man who attempts to forecast even two or three years ahead, let alone five years, is foolish, but if the condition is based solely on the progress of America then it is sound. I think the curve of America's growth and development is consistently upward."

SILVER BULLION.

Bar silver in London unchanged at 27⅝d per ounce; New York price ½c up at 60c.

Range for 1928:

	—Highest—	—Lowest—
London	28⅝d. May 24	25¼d. Jan. 19
New York	63⅛c. May 24	56½c. Jan. 19

Range for 1927:

	—Highest—	—Lowest—
London	28d. Feb. 8	24¾d. Jan. 5
New York	60c Feb. 7	53⅝c. Jan. 5

TOPICS IN WALL STREET.

News, Comment and Incident, On the Stock Exchange and In the Financial Markets.

Interest in the stock market had diminished to such an extent yesterday that the volume of trading on the Stock Exchange fell to the lowest level reached in nearly twenty months. Customers' rooms of commission houses were almost deserted. Professional traders endeavored two or three times to whip up some interest, but unsuccessfully. First they would try to force an advance and, failing in that, would take the other side. Stocks of all kinds moved within an extremely narrow range all day. Texas & Pacific was about the only spot in the market to show activity. This issue had an unexpected run-up of 11½ points. Outside of this and perhaps a half dozen other stocks, there was total absence of trading enthusiasm.

***

Looking Ahead in Stock Market.

Few men were to be encountered in the financial district yesterday who believed that the stock market would emerge from its present mood of listlessness immediately. Some of them compared the market to a patient who has been very ill and who must have a considerable period of convalescence before he regains full strength. For this or other reasons the majority of observers in the financial district predict an "extra dull market" during July, with possibly some acceleration in activity around the first of August. Good market conditions were rather widely prophesied for the early Autumn.

***

Providing Aviation Stocks.

Responsible financial interests with a large stake in the aviation industry are showing some concern, it was learned yesterday, over the large number of "promotion propositions" which the present widespread enthusiasm for air transportation is encouraging. The records of various State capitals, it was said yesterday, show an astonishing increase in the number of new incorporations of this type. Many of them are sound and well backed, it was admitted, but the danger, as financial interests here see it, is that the country may be flooded with security flotations unable to stand the acid test. Persons discussing the situation yesterday made it plain they had no intention of criticizing many worthy and laudable enterprises which are being launched. The impression prevailed, however, that many of these projects were conceived when "Curtis and Wright" were in the altitudes, 100 per cent. or so above present prices.

***

Mr. Kahn's Verdict.

Otto Kahn's comment that the speculative excesses are over and that the recent decline has done much to bring about a more normal conception of the stock market was applauded in many quarters yesterday, but it had little visible effect upon the Stock Exchange list. It was remarked that the same sentiments have been voiced in less eminent places, but that perhaps, upon reflection, the stock market community will decide to place a "bullish construction" upon what he said.

***

Support for "Bancitaly."

Wall Street had a report yesterday that a group of market operators had formed a protective pool for Bancitaly in the belief that there is money to be made on the rebound of a stock which has had such a tremendous decline as has the West Coast corporation's shares. At any rate, it was one of the few bright spots on the Curb Market yesterday, and sold up to 107⅞ from 103 and closed at 106¾. The story yesterday was that the manager of this new pool has the authority to buy from 50,000 to 100,000 shares in his discretion. Representatives of the Giannini interests here denied any knowledge of it, and Wall Street came to the conclusion that if the story is true it represents merely the efforts of a group of speculators who believe that the decline had been too rapid and that the "distress selling" is about over.

***

Brokers' Loans and Credit.

The belief has become general in Wall Street that this week's figures on brokers' loans will show a further large reduction. Although the liquidation of the last two weeks has somewhat diminished in volume, it is still in progress, and the tendency, not only in New York, but also throughout the country, seems to be toward less borrowing on stock and bond collateral. It is considered likely now that the reduction in stock market credit desired by the Federal Reserve authorities will be achieved much sooner than was expected, and without any serious disturbance to the general situation.

***

French Industry and the New Franc.

Reports from Paris to international banking houses yesterday indicated that French industry will now proceed with plans which have been under consideration ever since the fluctuations of the franc narrowed to a few insignificant fractions in ither direction, and will redraft their balance sheets through a revaluation of fixed and floating assets and capital liabilities. It is generally recognized that many of the leading industries, such as Schneider & Cie., the largest French steel works, are under capitalized as a result of the financial situation of the last few years, but that at no time has it been found appropriate to attempt a recapitalization, either through stock dividends or sale of right for the purchase of new stock. It is considered possible that some companies will prefer to await the coming of Winter in order to permit the prices of prime necessities to reach a more stable level, as this has an important bearing on labor costs. However, other corporations are credited with the intention of "getting it over with" as soon as possible.

MONEY.

Monday, June 25, 1928.

Stock Exchange call money was firm all day at 6½ per cent. For a time it looked as if rate might climb as demand was good throughout all offerings being cleaned up. Banks called about $15,000,000 in loans. In time money not a great deal was doing, but quotations ruled steady at 5¾@5¾ per cent., unchanged. Commercial paper and acceptances were unchanged.

Call Loans.

Renewals.	High.	Low.	Last.	Friday's Year Last.	Ago.
6½	6½	6½	6½	6½	4½

Time Loans.

	Monday.	Saturday.	Year Ago.
60-90 days	5¾@5¾	5¾@5¾	4½@4¾
4-5-6 months	5¾@5¾	5¾@5¾	4¾

Commercial Paper.

	Monday.	Saturday.	Year Ago.
Best names, 4 to 6 mos.	4¾	4¾	4¾@4½
Other names, 4 to 6 mos.	5	5	4½

Rediscount Rate, N. Y. Reserve Bank.

Rate on all classes of rediscountable paper, 4½ per cent. Rate effective May 18, when it was advanced from 4 per cent., which had been in effect since Feb. 3, 1928.

Bankers' Acceptances.

Call loans against acceptances..... 5

Prime bankers' acceptances, eligible for purchase or rediscount by Federal Reserve Banks. Rates quoted are for discount at purchase:

	Bid.	Asked.
30 days	4⅛	4
60 days	4⅛	4⅛
90 days	4⅛	4⅛
Four months	4⅛	4⅛
Five months	4⅛	4⅛
Six months	4⅛	4⅛

London Market.

Money ⅛ lower at 3 per cent.; short bills up 1-16 on asking price at 3 13-16 and 3⅞ per cent.; three months' bills unchanged at 3⅞ per cent.

Gold bullion unchanged at 84s 10½d. The Bank of England received £100,000 in sovereigns from Arabia.

Clearing House Exchanges.

Exchanges at the New York Clearing House, $555,000,000; balance, $110,000,000; Federal Reserve credit balance, $102,000,000; exchanges this day a year ago, $514,000,000.

MARKET AVERAGES.

Monday, June 25, 1928.

STOCKS.

	High.	Low.	Last.	Ch'ge
25 railroads	118.21	117.12	117.97	+ .62
25 industrials	247.23	245.54	246.84	— .15
50 stocks	182.72	181.53	182.40	+ .23

DAILY RANGE OF 50 STOCKS.

	High.	Low.	Last.	Ch'ge
June 23	182.88	181.33	182.17	— .42
June 22	183.27	181.61	182.59	+ .40
June 20	182.35	179.60	181.93	+2.48
June 19	180.83	177.75	179.45	— 1.13
June 18	183.92	180.06	180.58	—3.43
June 16	184.39	182.95	184.01	— .49

MONTHLY RANGE OF 50 STOCKS.

	High.		Low.		Last.
1928	198.14	June 4	177.75	June 19	182.40
1927	167.77	June 2	158.71	June 27	160.28
1926	126.94	June 30	118.06	June 2	126.74
1925	113.17	June 3	100.46	June 8	112.55
1924	89.52	June 30	83.85	June 7	89.27

YEARLY RANGE OF 25 RAILROADS.

	High.		Low.		Last.
*1928	129.10	May 10	112.84	Feb. 20	117.97
1927	124.22	Oct. 4	99.34	Jan. 4	119.39

YEARLY RANGE OF 25 INDUSTRIALS.

	High.		Low.		Last.
*1928	273.35	May 14	233.42	Feb. 20	246.84
1927	247.48	Sep. 16	171.49	Jan. 25	244.54

YEARLY RANGE OF 50 STOCKS.

	High.		Low.		Last.
*1928	201.05	May 14	173.13	Feb. 20	182.40
†1927	167.77	June 2	135.82	Jan. 27	159.61

FULL YEARS.

1927	185.47	Oct. 4	135.82	Jan. 27	181.90
1926	142.35	Dec. 29	116.63	Mar. 30	136.53
1925	138.21	Dec. 28	101.16	Mar. 30	137.46
1924	107.23	Dec. 31	82.26	Apr. 22	106.72
1923	92.52	May 7	77.13	Oct. 29	84.13

DOMESTIC BONDS.

	Net Change. Day.	Month.	Year.
40 issues	—.18	—1.57	+.53

DAILY RANGE OF DOMESTIC BONDS.

June 23	91.01 —.01	June 20	90.79	+.07
June 22	91.02 +.08	June 19	90.72	—.22
June 27	90.94 +.15	June 18	90.94	—.10

YEARLY RANGE OF 40 BONDS.

	High.		Low.		Last.
*1928	93.80	May 3	90.52	June 12	90.83
†1927	91.93	May 11	89.47	Jan. 3	90.50

FULL YEARS.

1927	92.98	Dec. 1	89.47	Jan. 3	92.90
1926	89.73	Dec. 30	85.52	Jan. 4	89.40
1925	94.44	Dec. 31	81.99	Jan. 5	85.44
1924	82.46	Dec. 4	76.95	Jan. 2	81.90
1923	79.43	Jan. 3	75.58	Oct. 2	76.71

FOREIGN BONDS.

	Net Change. Day.	Month.	Year.
10 Govt. issues	—.19	—.39	+.32

DAILY RANGE OF FOREIGN BONDS.

June 23	105.82 —.20	June 20	105.91	—.21
June 22	106.02 +.10	June 19	106.12	—.13
June 21	105.92 +.01	June 18	106.25	+.29

YEARLY RANGE OF FOREIGN BONDS.

	High.		Low.		Last.
*1928	107.42	Apr. 5	105.51	June 13	106.01
†1927	106.10	Mar. 24	104.92	Jan. 5	105.66

FULL YEARS.

1927	106.72	Oct. 3	104.92	Jan. 5	106.56
1926	105.57	Dec. 13	102.60	Mar. 31	105.42
1925	105.80	Nov. 16	101.04	Jan. 2	103.28
1924	102.05	Nov. 26	97.73	Jan. 5	104.10
1923	101.14	June 7	96.92	Jan. 30	97.83

*To date.
†To corresponding day last year.

THE TREASURY STATEMENT.

Special to The New York Times.

WASHINGTON, June 25.—Revenue receipts and expenditures as at close of business June 22:

Receipts.	This Month.	Corr. Period Last Year.	Fiscal Year 1928.	Corr. Period. Fiscal Year 1927.
Customs	$31,708,882.21	$35,143,276.90	$586,532,913.59	$501,655,754.87
Internal rev. income and profits tax	439,567,385.06	446,314,663.39	2,155,417,309.81	2,196,772,320.76
Misc. internal revenue	36,796,788.16	40,611,945.68	305,281,067.01	629,915,714.54
Misc. rcts. proceeds Govt. owned foreign obl'ns:				
Principal	20,823,307.50	19,131,990.00	47,841,106.70	45,699,872.81
Interest	69,924,157.51	69,304,971.16	161,084,775.99	160,389,599.90
Railroad securities	1,927,712.21	40,473,581.98	164,397,784.64	89,752,313.72
All others	116,032.30	90,326.24	5,927,376.07	63,402,618.92
Trust fund rcts. reappropriated for investments	4,980,841.84	2,818,663.04	62,268,720.26	47,185,381.28
Proceeds sale of surplus property	158,257.65	1,435,519.28	8,279,681.27	16,165,893.63
Panama Canal tolls, &c.	1,386,000.58	1,307,782.76	27,424,697.16	25,011,614.39
Rcts. from mine sources credited direct to appns.	540,982.90	995,797.42	8,290,238.74	13,975,639.44
Other miscellaneous	6,812,062.92	19,015,512.67	162,519,416.95	183,967,006.27
Total ordinary	$614,513,607.44	$677,200,040.72	$3,975,074,412.19	$4,063,093,530.43
Excess of ord. rcts. over total expr's against ord. receipts	283,711,026.85	561,176,031.40	885,218,980.97	618,011,607.31
Total expr's chargeable against ord. receipts	$330,942,580.89	$116,024,009.32	$3,589,855,467.22	$3,445,891,833.11
Balance today, $287,546,126.65.				

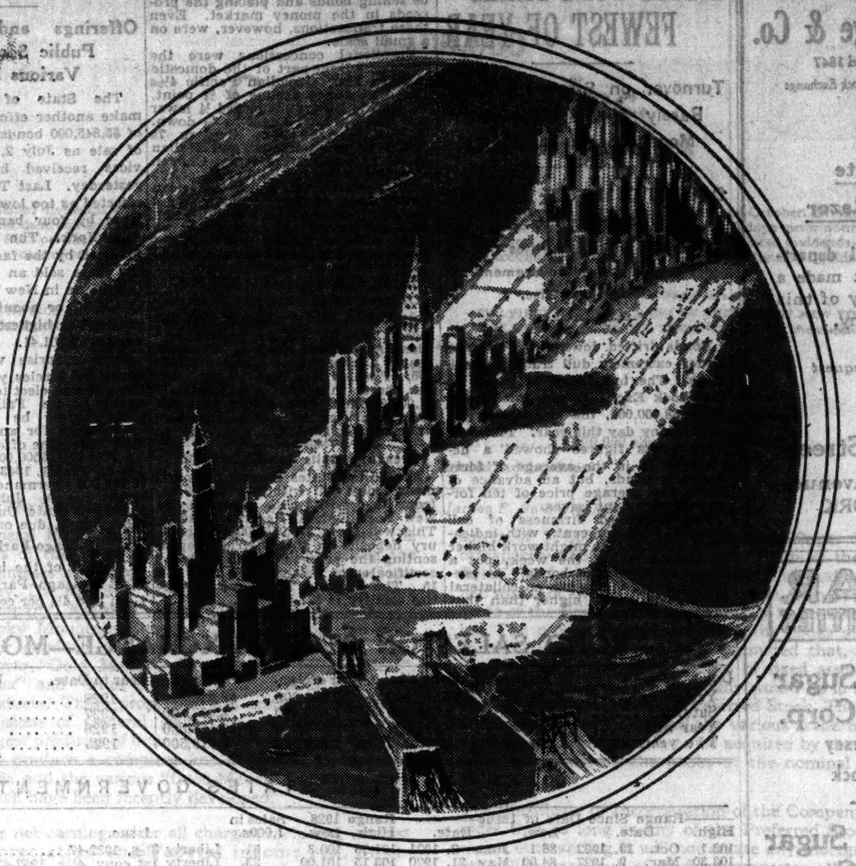

"SHARES IN NEW YORK"

If you believe that New York City will grow during the next twenty years, that well-situated Manhattan real estate will increase in value, that the demand for living and business accommodations will continue, why not invest a portion of your surplus so that it will grow with New York City?

French Plan Units represent "shares in New York" because they constitute a participating ownership in New York real estate and in large income-producing buildings which must increase in value as New York grows, which must prosper as New York prospers.

You can acquire "shares in New York" through the investment of any convenient sum—$100 to $100,000—under the French Plan. Your investment pays 6%, and, in addition you receive all profits distributed from the operation of the property until every dollar of your original investment has been repaid to you in full. Then you share equally with the Fred F. French Investing Company, Inc., in the ownership of the building and receive 50% of all profits distributed from its operation thereafter.

In this manner you share fully in all profits—both from the inevitable increase in land value and from the growing earning power of the property—and you share in these profits above your normal interest return and beyond your original investment.

Thousands of discriminating investors have invested millions of dollars under the French Plan and are now participating generously in the profits earned by their "shares in New York."

What investment is more certain to grow in value? Where can your surplus dollar earn a more generous return for you?

Tear out this coupon—now—and mail it TODAY!

FRED F. FRENCH INVESTING COMPANY, INC.
551 Fifth Avenue New York City

FRED F. FRENCH INVESTING COMPANY, INC. 2-70
551 Fifth Avenue, New York, N. Y.

Please send the 64-page book, "The Real Estate Investment of the Future," without cost or obligation to

Name..... Business Address.....
Home Address..... Telephone.....
City..... State.....

NEW ISSUE

Town of
Scarsdale, N. Y.
(School District No. 1)
Gold 4¼% Bonds
Due July 1933-1968
Prices to yield 4.10%

Estabrook & Co.
FOUNDED 1851
Members { New York Stock Exchange / Boston Stock Exchange
24 Broad St. New York
Telephone Hanover 1760

CHAIN STORE SECURITIES

Merrill, Lynch & Co.
Members New York Stock Exchange
120 Broadway New York

Investment Suggestions
Send for Circular "I"
E. R. Diggs & Co.
Incorporated
Specializing in Public Utilities
46 Cedar Street New York

NEW ISSUE

Exempt From All Federal Income Taxes
Tax Free in Alabama

$1,000,000
City of Mobile, Alabama
5% Bonds

Dated June 1, 1927 Due June 1, 1937

Redeemable in numerical order at 101¼ at any interest period, but not more than $100,000 each year, beginning June 1st, 1928. Principal and semi-annual interest, June and December 1st, payable at the American Exchange-Irving Trust Company, New York City. Coupon Bonds in the denomination of $1,000.

Legal Investment for Savings Banks and Trust Funds in the State of Massachusetts

The valuation for purposes of taxation of the City of Mobile (1927) is $90,069,715 and the net bonded debt $3,928,850. This net debt includes school bonds, there being no separate school district in Mobile. Population (1920 Census) 60,777.
These Bonds, issued for general improvement purposes, constitute general obligations of the City of Mobile, payable from taxes levied upon all the taxable property therein and are additionally secured by the levy of special assessments against the property abutting upon the improvements.

Legality approved by Messrs. Thomson, Wood & Hoffman, Attorneys, New York.

Amount	Maturity	Optional	Price	Yield to Optional Date	Approximate Yield to Maturity
$100,000	June 1, 1937	1929	101.775	4.40%	4.75%
100,000	" 1937	1930	102.278	4.40%	4.69%
100,000	" 1937	1931	102.76	4.40%	4.62%
100,000	" 1937	1932	103.221	4.40%	4.56%
100,000	" 1937	1933	103.663	4.40%	4.50%
100,000	" 1937	1934	104.087	4.40%	4.44%
100,000	" 1937	1935	104.419	4.40%	4.40%
100,000	" 1937	1936	104.419	4.40%	4.40%
200,000	" 1937		104.419	4.40%	4.40%

Seasongood & Mayer
Rogers Caldwell & Co., Inc. Marx & Company

Statements above, while not guaranteed, have been obtained from sources we believe to be reliable.

Clark, Dodge & Co.
Established 1847
Members N. Y. Stock Exchange

Gillette Safety Razor

Our Statistical department has just made a special study of this Company.

Copies on request

51 Wall Street
460 Park Avenue
NEW YORK

LISTED BOND SALES FEWEST OF YEAR

Turnover on Stock Exchange Barely $8,000,000—Firm Money Checks Trading.

DOMESTIC ISSUES DECLINE

Average of Forty Securities Off .18 Point—Foreign Government Obligations Rise.

Bonds drifted downward yesterday under extremely dull trading conditions. The total sales of bonds on the Stock Exchange amounted barely to $8,000,000, the smallest aggregate of any day this year. THE NEW YORK TIMES figures showed a decline of .13 in the average of forty domestic bonds, but an advance of .19 in the average price of ten foreign Government issues.

The continued firmness of call money at 6½ per cent., with indications that the rate might work higher in the course of the week, put a check on buying of bonds. At prevailing rates the return on collateral loans is so much higher than that obtainable on the best grade of bonds that several banks were reported to be selling bonds and placing the proceeds in the money market. Even these transactions, however, were on a small scale.

Fractional concessions were the rule over a large part of the domestic railroad list. Canadian Pacific 4½s closed at a net decline of ¾ point, while Erie general 4s closed ¼ lower and Florida East Coast 5s ½ down. In the foreign group German 7s closed ¼ point higher and Italian bonds generally were firm. Chilean 7s closed with a net gain of 1¼ points and several other South American issues were higher. French issues moved narrowly, the stabilization plan having no apparent effect on them. United States Government bonds were a trifle lower for the day.

Stock Sale Yields $16,000,000.

Officials of the Sterling Securities Corporation said yesterday that the recent sale of its preference and Class A common stock by Insuranshares Corporation realized $16,000,000, of which less than 40 per cent. has been invested. Approximately $1,000,000 had been placed in short term securities, and the balance was in cash or call loans.

Treasury Calls for $3,289,400.

The United States Treasury Department today will withdraw $3,289,400 from its deposits with banks in the New York Federal Reserve District. This will leave $78,945,000 of Treasury deposits in this district, representing the proceeds of the sale of certificates of indebtedness on June 15. The Treasury's call for the entire country is $71,457,900.

MUNICIPAL LOANS

Offerings and Awards of Public Securities for Various Purposes

The State of Mississippi will make another effort to sell an issue of $5,845,000 bonds, naming the date of sale as July 2, according to advices received by bankers here yesterday. Last Thursday the State rejected as too low bids made on the issue by four banking groups in New York. The low bids were influenced by the fact that on May 26 the State sold an issue of $2,374,500 to a house in New Orleans at a price of 104.04, or about a 4.20 per cent. basis. The highest bid obtained last week was 101.41.

Some surprise was expressed in municipal circles yesterday that the State should elect to submit its bonds again before Fall, since bankers could hardly be expected to pay much more for an issue next week than last. The offering will be made up of 4½s: $500,000 hospital bonds, due on June 1, 1943, optional in 1933; $3,745,000 permanent improvement bonds due on July 1, 1953; and $1,600,000 State University improvement bonds, due on July 1, 1948.

Chicago Park Offering.

Offering of the issue of $3,000,000 West Chicago Park Commissioners 4, 4¼ and 4½ per cent. bonds of various maturities is to be made today at prices to yield 4.10 to 4.20 per cent. The offering syndicate is composed of A. B. Leach & Co., Inc.; E. H. Rollins & Sons; A. G. Becker & Co.; Taylor, Ewart & Co.; Eldredge & Co.; Hill, Joiner & Co., Inc.; the Central Union Trust Company of Illinois, the Union Trust Company, and the John R. Thompson Securities Corporation of Chicago.

Loan for Seattle.

A new issue of $1,125,000 City of Seattle (Wash.) 4½ per cent. sewer bonds, due serially from 1930 to 1948 and priced to yield 4.20 per cent., will be offered today by a banking group consisting of the Bankers Trust Company, the National City Company; Kean, Taylor & Co., and Hannahs, Ballin & Lee. The city reports an assessed valuation for 1927 of $280,882,721, and net bonded debt of $15,427,344.

Boston Sells Notes.

The City of Boston, Mass., awarded an issue of $3,000,000 notes yesterday, dated June 25 and payable on Oct. 2, 1928, to the Guaranty Company at its bid of a 4.74 per cent. basis.

Bonds of Mobile.

Offering of a new issue of $1,000,000 City of Mobile (Ala.) 5 per cent. general improvement bonds, due on June 1, 1937, and optional in 1929, will be made today by Seasongood & Mayer, Rogers Caldwell & Co., Inc., and Marx & Co. of Birmingham, Ala. The issue is priced to net 4.40 to approximately 4.75 per cent. The assessed valuation of the city for 1927 is reported as $90,069,716 and the net debt as $3,928,850, including school bonds.

Brevard County, Fla.

A new issue of $2,500,000 Brevard County (Fla.) 6 per cent. road bonds will be sold on July 11. The issue will consist of $500,000, due in 1937, and $1,000,000, due in each of the years 1947 and 1957. The validity of this issue was upheld in the State Supreme Court in March.

Texarkana to Borrow

The City of Texarkana, Ark., will be in the market on July 6 with an issue of $391,000 4¾ per cent. improvement bonds, due serially from 1931 to 1954.

Portland Makes Award.

Award of an issue of $240,000 City of Portland (Me.) 4 per cent. bonds, dated July 1 and payable from 1929 to 1958, has been made to the National City Company at a price of 99.677.

U. S. INSULAR BONDS.

	Rate.	Maturity.	Bid.	Asked.
Philippine Govt.	5	Apr., 1955-33	102	103⅛
Do	4½	July, 1952	102	103
Do	5½	Aug., 1941	108	112¼
Do	4½	Apr., 1958	104	105¾
Do	5	Feb., 1952	108	112
U. S. Govt.	2	Apr., 1930	100	102
U. S. Panama	3	June, 1961	90	99¼
Govt. Porto Rico	4½	July, 1952	105	108½
Ter. of Hawaii	4½	Oct., 1953-43	103¼	104½

U. S. TREASURY NOTES.

Maturity.	Per Cent.	*Bid.	Asked.	Approx. Yield.
Dec., 1928	3¾	99.19	99.21	3.98
Dec., 1928	4	100.01	100.03	3.80
Mar., 1929	3⅜	99.15	99.17	4.02
Mar., 1929	3⅞	99.28	99.30	3.96
Mar., 1932	3½	99.01	99.03	3.76
Sept., 1932	3½	99.01	99.03	3.75
Dec., 1932	3½	99.01	99.03	3.74

*Figures after decimal are 32ds.

U. S. BOND QUOTATIONS.

Closing quotations for issues not traded in on Stock Exchange yesterday:

PRE-WAR ISSUES.	Bid.	Asked.	PRE-WAR ISSUES.	Bid.	Asked.
2s, r, '30	100⅜	101⅜	Pan 2s,'30	100⅜	101
2s, c, '30	100⅜	101⅜	Pan 3s,c,'61	90½	100
2s, r, '46	95½	100	P I 4s,'58	90	99½
3s, c, '48	95½	100	LIBERTY BONDS.		
3s, r, '47	95½	100	1st 4s,	1932-47	100.00	101.8
3s, c, '47	95½	100	1st 2d 4½s,	1932-47	100.20	
Pan 3s,'23	100¾	101				

BOND SALES ON STOCK EXCHANGE—MONDAY, JUNE 25, 1928

Day's Sales.	U. S. Govt.	Domestic.	Foreign.	Total All.
Yesterday	$730,000	$4,589,000	$2,681,000	$8,000,000
Saturday	146,000	2,851,000	1,460,000	4,457,000
Year ago	1,293,000	7,295,500	2,577,000	11,165,500
Two years ago	1,614,000	5,757,000	2,548,500	9,919,500

Year to Date.	U. S. Govt.	Domestic.	Foreign.	Total All.
1928	$91,162,900	$1,096,166,550	$456,427,500	$1,643,756,950
1927	176,354,250	1,149,489,050	466,950,200	1,792,793,500
1926	152,710,450	1,119,613,500	333,318,850	1,605,637,300
1925	195,525,800	1,328,770,850	369,108,500	1,893,405,150

UNITED STATES GOVERNMENT LOANS.

Range Since Date of Issue—High.	Date.	Low.	Date.	Range 1928—High.	Low.	Sales in 1,000s.	Issue.	Open.	High.	Low.	Last.	Net Change.	Closing Bid.	Asked.	Yield.
103.1	Oct. 19, 1922	86.1	June 2, 1921	101.26	100.3	51	Liberty 3½s, 1932-47	100.7	100.9	100.7	100.7	−1	100.7	100.9	3.41
103.30	Mar. 9, 1927	84.00	May 21, 1920	103.15	101.00	23	Liberty 1st conv. 4¼s, 1932-47	101.16	101.16	101.15	101.16	−1	101.14	101.16	3.61
102.23	Aug. 5, 1924	85.20	Dec. 20, 1920	100.26	100.00	29	Liberty 3d 4¼s, 1928	100.1	100.2	100.1	100.1		100.1	100.3	3.87
104.12	Mar. 9, 1927	82.00	May 20, 1920	104.00	101.22	506	Liberty 4th 4¼s, 1933-38	101.27	101.28	101.25	101.25	−.1	101.24	101.25	3.85
104.6	Mar. 9, 1927	82.15	May 20, 1920	103.30	101.21	5	Liberty 4th 4¼s, registered	101.23	101.23	101.21	101.21	−.2			
116.6	Jan. 7, 1928	98.1	Mar. 27, 1923	116.6	113.1	65	Treas. 4¼s, 1947-52	113.16	113.16	113.13	113.13	+.1	113.13	113.15	3.29
111.12	Jan. 9, 1928	100.9	Dec. 28, 1924	111.12	108.4	9	Treas. 4s, 1944-54	108.14	108.14	108.14	108.14	−.2	108.13	108.17	3.32
108.10	Jan. 10, 1928	100.12	Mar. 23, 1926	108.10	105.10	25	Treas. 3⅜s, 1946-56	105.26	105.26	105.26	105.26	−.3	105.23	105.27	3.30
103.10	Jan. 7, 1928	100.8	July 12, 1927	103.10	100.28	17	Treas. 3⅜s, 1943-47	101.22	101.22	101.21	101.21	−.5	101.20	101.22	3.25

Quotations after the decimal point in the above table represent one or more 32ds of a point.

FOREIGN BONDS.

Alpine Mt Sil 7s, 1955	2	95⅜	6s, Feb, 1961	1	99⅜	7s, 1955	4	107⅜	6½s, 1927-57	17	96	Canada 5s, 1952	2	104⅜	Chin Gov Rys 5s, 1951	1	27½	Deutsche Bk 6s, 1932	1	97⅜	French Nat S S 7s, 1949	18	102½	Hung Cn Mun 7½s, 1945	1	99¼
---	---	---	---	---	---	---	---	---	---	---	---	---	---	---	---	---	---	---	---	---	---	---	---	---	---
Antioquia 7s, A, 1945	2	96¾	6s, May, 1961	5	99¼	1(c)	1	108	6½s, 1937-57	6	95⅝	Cologne 6½s, 1950	1	97	Dom Rep 1st 5½s, 1942	5	95½	Dutch E I 5½s, March, 1933	1	102⅛	Ger C A Bk 6s, 1938	1	102½	Hung L M 7½s, 1961	11	98¼
Argentine a f 5½s, 1962	11	96	Australia 4½s, 1956	2	88⅜	7s, 1936	1	106¼	7s, 1937	7	97⅝	Col Arr Bk 6s, 1947	1	90⅞	5½s, Nov, 1953	2	101⅜	Ger Gen El 7s, 1945	17	103½	Ilseder Steel 7s, 1940	19	101¼
6s, 1957, A	3	99⅝	5s, 1955	2	97⅜	7s, 1946	1	94⅞	7s, 1946	1	94⅞	6s, 1947	2	103⅜	6s, 1948	3	94⅝	Hamburg El 6s, 1938	1	94⅝	Irish Free St 5s, 1960	4	95¼
6s, 1958, B	6	99½	5s, 1965	2	97⅛	7s, 1947	1	94¼	7s, 1947	1	94¼	6s, 1962	10	103⅜	6s, 1948	2	103⅜	Hanover 6s, 1949	1	94⅝	Italian P U 7s, 1952	4	97⅛
6s, June, 1959	1	100	5s, 1967	5	97¼	4(c)	1	100	6s, 1961	1	93⅜	Copenhagen 5s, 1952	6	96⅜	Finland 5½s, 1958	2	91½	Ger Rep 7s, 1949	4	100⅝	Ital Cred P W 7s, A, 1937	3	97⅛
6s, Oct, 1959	2	99⅞	4(c)	1	100	Brisbane 5s, 1957	2	100⅞	7s, 1942	13	101½	Cordoba City 7s, 1937	1	97	6s, 1945	1	97⅝	Ger Rep 7s, 1949	18	106	Ital Cred P W 7s, A, 1937	7	97⅜
6s, May, 1960	1	99⅝	5s, 1957	16	97	Budapest 6s, 1962	10	86	1(c)	7	101⅜	Costa Rica 7s, 1951	1	96	6½s, 1956	3	95⅝	7s, 1949	5	106½	7s, B, 1947	1	97¼
6s, Sept, 1960	2	99⅜	4(c)	2	93	Buenos Aires 6½s, 1955	2	101½	1(c)	1	102¼	Cuba 5½s, '53	1	102⅜	7s, 1950	5	95⅜	Gt Brit & Ire 5½s, 1937	9	97	Italy 7s, 1951	7	97⅝
6s, Oct, 1960	6	99¼	Austrian 7s, 1943	2	101⅜	a f 6s, 1961	7	94⅜	1(c)	1	102¼	5s, 1953	1	102⅜	9	100½	Gt Brit & Ire 5½s, 1937	21	97⅛	31	98⅝
6s, 1961	15	99⅜	Bat Pet 4½s, 1942	1	93	4s, 1962	4	94½	2(c)	1	103⅛	Chile Ry 6s, 1961	4	94½	Framerican 7½s, 1942	5	107	Gt Brit & Ire 5½s, 1960-1990	7	98⅝	7	98⅝
6s, 1962	10	99⅜	Bavaria 6½s, 1945	2	93	4s, Oct, 1960	1	96	Chile Mtg Bk 6½s, 1957	1	97⅜	Denmark 6s, 1942	5	103⅞	French Govt 7s, 1949	23	102⅞	20-30f, 87½	1	98⅝	3	98⅝
6s, Oct, 1960	6	99⅛	Belgium 8s, 1941	6	110	Bulgaria 7s, 1967	8	92	8	91⅞	5	104⅝	Gt Cn El Pr Jap 7s, 1944	4	99	7s, 1949	3	102⅞	Gt Cn El Pr Jap 7s, 1944	2	98⅝
6s, 1963	1	99⅜	Belgium 6½s, 1949	1	105	8	92	17	97½	Chi, M, St P & Pac 5s, 1975	13	99⅞	Greek Govt 6s, 1968	15	86½	7s, 1950	1	107⅛	Greek Govt 6s, 1968	10	86⅝
6s, Oct, 1960	6	99⅛	Belgium 8s, 1941	6	110	Caldas 7½s, 1946	1	99¼	6½s, 1961	1	98½	Cuba Cane deb 5½s, 1945	1	103½	Haiti 6s, 1952	6	100½	Hungary 7½s, 1944	2	101⅛	Japan 4s, 1931	51	92⅜
15	99⅜	Belgium 8s, 1941	6	110		2	99⅜		1	98½	Cuba Cane Sug 5½s, 1944	1	105½					4	101⅛		5	93
1(c)	102					2	99⅜		2	98½	Cuba Nor Rys 5½s, 1946	1	107⅜					6	102⅛	6½s, 1954		
24	99⅝																						

DOMESTIC BONDS.

N Y City 4s, 1958	4½s, 1965	107	Adams Ex 4s, 1948	2	89½	Allis Chalm 5s, 1937	5	99	Am Ag Chem 7½s, 1941	10	105	Am Beet Sug 6s, 1935	5	90	Am Chain deb 6s, '33	1	102¾	Am Smelt & Ref 5s, 1947	3	102	6s, 1947	3	107⅜	6s, 1957	3	104¼
---	---	---	---	---	---	---	---	---	---	---	---	---	---	---	---	---	---	---	---	---	---	---	---	---	---
Adj 4s, 1995, stpd	1	90	A, T & S F C S L, 4s, 1958	1	94¼	All Coast Line 1st 4s, '52	3	94⅜	un 4½s, '64	15	99⅝	Am Ag Chem 7½s, 1941	10	105	Am Beet Sug 6s, 1935	5	90	Am Chain deb 6s, '33	1	102¾	Am Smelt & Ref 5s, 1947	3	102	6s, 1947	3	104¼
A, T & S F C S L, 4s, 1958	1	94¼	All Coast Line 1st 4s, '52	3	94⅜	un 4½s, '64	15	99⅝	Am Ag Chem 7½s, 1941	10	105	Am Beet Sug 6s, 1935	5	90	Am Chain deb 6s, '33	1	102¾	Am Smelt & Ref 5s, 1947	3	102	6s, 1947	3	107⅜	6s, 1957	3	104¼
Adams Ex 4s, 1948	2	89½	Allis Chalm 5s, 1937	5	99	Am Ag Chem 7½s, 1941	10	105	Am Beet Sug 6s, 1935	5	90	Am Chain deb 6s, '33	1	102¾	Am Smelt & Ref 5s, 1947	3	102	6s, 1947	3	107⅜	6s, 1957	3	104¼			
Allis Chalm 5s, 1937	5	99	Am Ag Chem 7½s, 1941	10	105	Am Beet Sug 6s, 1935	5	90	Am Chain deb 6s, '33	1	102¾	Am Smelt & Ref 5s, 1947	3	102	6s, 1947	3	107⅜	6s, 1957	3	104¼						
Am Ag Chem 7½s, 1941	10	105	Am Beet Sug 6s, 1935	5	90	Am Chain deb 6s, '33	1	102¾	Am Smelt & Ref 5s, 1947	3	102	6s, 1947	3	107⅜	6s, 1957	3	104¼									
Am Beet Sug 6s, 1935	5	90	Am Chain deb 6s, '33	1	102¾	Am Smelt & Ref 5s, 1947	3	102	6s, 1947	3	107⅜	6s, 1957	3	104¼											
Am Chain deb 6s, '33	1	102¾	Am Smelt & Ref 5s, 1947	3	102	6s, 1947	3	107⅜	6s, 1957	3	104¼													
Am Smelt & Ref 5s, 1947	3	102	6s, 1947	3	107⅜	6s, 1957	3	104¼															
6s, 1947	3	107⅜	6s, 1957	3	104¼																		
6s, 1957	3	104¼																					
1st 7s, 1957	2	107¾	Australia 4½s, 1956	2	88⅛	6s, 1955	2	107¾	6s, 1957	3	104¼													
2d 7s, 1957	2	96⅝		1	88⅛		1	107¾															
Argentine a f 5½s, 1962	11	96		4	88⅜		4	107⅝															
6s, 1957, A	3	99⅝		25	88⅜		2	107⅝															
6s, 1958, B	6	99½		4	88⅜		1	107⅝															
6s, June, 1959	1	100		1	88⅜		1	107⅝															
6s, May, 1960	1	99½		1	88⅜		1	107⅝															
6s, Sept, 1960	2	99⅜		1	88⅜		1	107⅝															
6s, Oct, 1960	6	99⅛		1	88⅜		1	107⅝															
6s, 1961	15	99⅜		1	88⅜		1	107⅝															
1(c)	102			1	88⅜		1	107⅝															
24	99⅝			1	88⅜		1	107⅝															

Bush Term con 5s, 1955	6	97	Bush Term Bldgs 5s, '60	1	101½	Cal Gas & El ref 5s, 1937	6	104⅛	Cal Petrol 5s, 1939	16	98⅝	Canada 8s	3	100⅜	Can Nat Rys 4½s, 1930	1	99⅞	Can Northern deb 6½s, 1946	1	118¼	4½s, 1935	3	98¼	Canadian Pac deb 4s	12	87½
---	---	---	---	---	---	---	---	---	---	---	---	---	---	---	---	---	---	---	---	---	---	---	---	---	---
	4	97½		1	101½		6	104⅛		1	98⅝		1	98⅜		1	98⅜		1	118¼		2	98¼		5	88
Bush Term Bldgs 5s, '60	1	101½	Cal Gas & El ref 5s, 1937	6	104⅛	Cal Petrol 5s, 1939	16	98⅝	Canada 8s	3	100⅜	Can Nat Rys 4½s, 1930	1	99⅞	Can Northern deb 6½s, 1946	1	118¼	4½s, 1935	3	98¼	Canadian Pac deb 4s	12	87½			
Cal Gas & El ref 5s, 1937	6	104⅛	Cal Petrol 5s, 1939	16	98⅝	Canada 8s	3	100⅜	Can Nat Rys 4½s, 1930	1	99⅞	Can Northern deb 6½s, 1946	1	118¼	4½s, 1935	3	98¼	Canadian Pac deb 4s	12	87½						
Cal Petrol 5s, 1939	16	98⅝	Canada 8s	3	100⅜	Can Nat Rys 4½s, 1930	1	99⅞	Can Northern deb 6½s, 1946	1	118¼	4½s, 1935	3	98¼	Canadian Pac deb 4s	12	87½								
Canada 8s	3	100⅜	Can Nat Rys 4½s, 1930	1	99⅞	Can Northern deb 6½s, 1946	1	118¼	4½s, 1935	3	98¼	Canadian Pac deb 4s	12	87½											
Can Nat Rys 4½s, 1930	1	99⅞	Can Northern deb 6½s, 1946	1	118¼	4½s, 1935	3	98¼	Canadian Pac deb 4s	12	87½														
Can Northern deb 6½s, 1946	1	118¼	4½s, 1935	3	98¼	Canadian Pac deb 4s	12	87½																	
4½s, 1935	3	98¼	Canadian Pac deb 4s	12	87½																				
Canadian Pac deb 4s	12	87½																							

4½s, 1977	3	99½	Central Ill Sec 5s, 1951	1	99⅜	Chi & Alton cons d 3s, 1949	1	65	Chi & N W gen 5½s, 1987, reg	78		Chi & N W gen 4s, 1987	14	91⅜	4½s, 2037	2	99½	Chi, R I & P ref 4s, 1934	5	94	4s, 1988	2	93⅜	4½s, 1952	93½
---	---	---	---	---	---	---	---	---	---	---	---	---	---	---	---	---	---	---	---	---	---	---	---	---
	3	99¼		1	99⅜		1	65		78			14	91⅜		2	99½		5	94		2	93⅜		93½
	4	99⅜		1	99⅜		1	65		78			14	91⅜		2	99½		5	94		2	93⅜		93½
	4	99⅜		1	99⅜		1	65		78			14	91⅜		2	99½		5	94		2	93⅜		93½
	3

DAVEGA INC.
(United Sports Shops)
Common Stock

Will open its tenth and largest store about June 27, 1928, at 42d Street and Broadway, New York City.

For the month ended May 31, 1928, Davega, Inc., reports sales of $265,266.29 as against sales of $209,225.10 for May, 1927, an increase of 27%.

Analysis on request

Baker, Simonds & Co, Inc.
37 WALL STREET
Telephone Bowling Green 5831
NEW YORK BUFFALO PITTSBURG DETROIT

Preferred Stocks

***American Capital Corp. $5.50 Pfd.**
Price 100 & div.; yield 5.50%

Illinois Power & Light $6 Pfd.
Price 100 & div.; yield 6%

International Securities Corp. 6% Pfd.
Price 99½; yield 6%

****Metropolitan Chain Stores 7% Pfd.**
Price 115 & div.; yield 6.09%

American Gas & Pr. Co. $6 1st Pfd.
Price 96 & div.; yield 6.25%

Duplan Silk Corp. 8% Pfd.
Price 110 & div.; yield 7.27%

**Bonus ½ sh. Class B Common*
***Convertible into 1½ shs. common*

AUERBACH, POLLAK & RICHARDSON
Members New York Stock Exchange
30 Broad St. Tel. Hanover 8820

Conservative Investments

SHIELDS & COMPANY
INCORPORATED
52 WALL STREET
NEW YORK

Money at Work

IN recommending bonds for investment our first aim is safety—our second, to obtain for you the best possible return on your investment. May we study your requirements?

PAUL & Co.
Investment Securities
120 Broadway, New York
Philadelphia Reading Lebanon
Lancaster Wilkes-Barre

Before you leave for Vacation

give serious thought to readjustment or correction of weakness in your investment holdings. This is the time to guard against adverse financial changes.

Our Supervisory Service will put your list in shape and keep it so with the least attention and worry on your part. Let us explain how.

MOODY'S INVESTORS SERVICE
35 Nassau Street New York
CHICAGO PITTSBURGH BOSTON
PHILADELPHIA LOS ANGELES

BOND FLOTATIONS

New Corporation Issues To Be Offered for Subscription by Investors

A new issue of $1,500,000 Missouri Power & Light Company first mortgage 4½ per cent. bonds, series B, is to be offered today by E. H. Rollins & Sons at 92¼ and accrued interest, to yield 5 per cent. Net earnings for the twelve months ended on March 31, before depreciation, amounted to $1,213,873, and the balance available for interest was more than 2.85 times the total annual requirements on the mortgage debt outstanding.

Colombia Bank Issue.

Offering will be made shortly of an issue of $2,000,000 Bank of Colombia twenty-year 7 per cent. sinking fund bonds of 1928 by F. J. Lisman & Co. The bonds will be secured by at least an equal amount of first mortgages on Colombian real property. The bank has an unbroken dividend record for its fifty-two years of operation.

The issue of $12,000,000 Republic of Panama external 5s offered yesterday at 96¾, has been oversubscribed, according to a statement issued by the bankers.

James River Bridge Corporation.

Additional financing for the James River Bridge Corporation is announced for today in the offering of a new issue of $3,000,000 7 per cent. debentures, due on June 1, 1943, at par and interest by Paine, Webber & Co. The corporation was formed in 1927 in Virginia to construct, own and operate three toll bridges connecting highways between Newport News, Norfolk and Portsmouth, Va. The third bridge will be completed about Jan. 1, 1929.

Offering of another issue of $1,000,000 Realty Foundation, Inc., guaranteed participating 6 per cent. secured bonds, will be made shortly by the National American Securities Company. The issue will be known as series C, and will be secured by real estate mortgages and the original cost of stocks in a participation fund.

Ruling on Pledged Bond Interest.

Because $5,000 in bonds issued by the New York News Bureau Association to the late Collin Armstrong, its treasurer from 1903 to 1909, were registered in his name, although they were deposited with the brokerage firm of Moore & Schley on his indebtedness with that firm, Supreme Court Justice Sherman ruled yesterday that the brokers cannot recover the interest paid on the bonds from 1918 to 1926. The Court, in dismissing the complaint, said the issuing organization could not be compelled to pay the interest twice, having once paid it to Mr. Armstrong, whose name appears on its books.

$24,100,000 New Securities To Be Put on Market Today

A total of $24,100,000 of new securities will be placed on the market today by New York banking houses and syndicates. Of this amount $8,625,000 consists of bonds, and the remainder of stock, including both preferred and common.

The new bond offerings are classified as follows:

Municipal	$5,125,000
Public utility	3,500,000

LOST BOND FINALLY FOUND.

$1,000 Certificate, Missing Here, Traced to Philadelphia.

A missing $1,000 bond of the Troy Laundry Machinery Company, which has been traveling about from one brokerage office to another just ahead of those who were searching for it, has finally been overtaken in Philadelphia and returned to its owners, Chandler & Co., New York bankers.

The bond, numbered M529 and due July 1, 1936, was lost about three weeks ago by the firm, which sent out to all bankers and brokerage offices the number and description of the lost security. It developed that it had passed through several of these offices before the warning was received and several times investigators were on its trail only to lose it again. The bond was found when it was offered for sale through a Philadelphia investment house.

BONDS TO BE REDEEMED.

Dillon, Read & Co., as fiscal agent for the Great Consolidated Electric Power Company, Ltd., of Japan (Daido), announce that $250,000 principal amount of first mortgage 7 per cent. sinking fund gold bonds of the company, series A, have been designated by lot for redemption on Aug. 1 for the sinking fund. The bonds will be payable 100 and accrued interest at the office of Dillon, Read & Co.

The Greenebaum Sons Securities Corporation announces that all outstanding bonds on the Lakeland Apartments, Chicago, have been called for payment on July 15, at 103 and accrued interest. They also announce the calling for payment on Aug. 1 of all outstanding bonds of the Lincoln-Holstead Building, Chicago, at 103 and accrued interest.

JULY INVESTMENTS

YIELDING 4.25 TO 7.55 PER CENT

High grade bonds may be purchased this July at prices which—due to readjustment influences affecting the money market—represent the most attractive investment levels in more than fifteen months. Representative of these attractive investment opportunities, we suggest the following from our current offering list:

RAILROAD BONDS	To Yield in Per Cent About
West Virginia & Pittsburg Railroad Co., 1st Mtgs. 4s, due 1990	4.25
Union Pacific R. R. Co. Deb. 4s, due 1968	4.55
Chicago, Milwaukee & St. Paul Rwy. Co. Genl. Mtge. 4.50s, due 1989	4.60
Missouri, Kansas & Texas R. R. Co. Prior Lien 4.50s, due 1977	4.65
Chicago & Western Indiana R. R. Co. Consol. Mtge. 4s, due 1952	4.80
Chicago, Rock Island & Pacific Rwy. Co. Secured 4.50s, due 1952	5.00
St. Louis, San Francisco Rwy. Co. Consol. Mtge. 4.50s, due 1978	5.00
Wabash Railway Co. Ref. & Genl. Mtge. series "C" 4.50s, due 1978	5.00
New York, New Haven & Hartford R. R. Co. 1st & Ref. Mtge. 4.50s, due 1967	5.10
Manila Railroad (Southern Lines) 1st Mtge. Sta. 4s, due 1959	5.20
Hoboken Railroad & Terminal Co. 1st Lien 6s, due 1947	6.00

PUBLIC UTILITY BONDS	
Alabama Power Co. 1st & Ref. Mtge. 4.50s, due 1967	4.75
Westmoreland Water Co. 1st Mtge. 5s, due 1952	4.85
Williamsport Water Co. 1st Mtge. 5s, due 1952	4.85
New Rochelle Water Co. 1st Mtge. 5s, due 1951	4.92
Council Bluffs Gas Co., 1st Mtge. 5s, due 1948	5.10
Northern Electric Co. & Nothern Paper Mills 1st Mtgs. 5s, due 1948	5.10
Cities Service Co. Deb. 5s, due 1958	5.13
Greenwich Water & Gas Co. Coll. 5s, due 1952	5.15
Peoria Water Works Co. 1st and Ref. 5s, due 1950	5.15
Postal Telegraph & Cable Coll. 5s, due 1953	5.15
New Rochelle Water Company 1st Mtge. 5.50s, due 1951	5.18
Texas Cities Gas Co. 1st Mtge. 5s, due 1948	5.20
Citizens Water Co. 1st Mtge. 5.50s, due 1951	5.25
Pennsylvania State Water Corp. 1st Lien 5.50s, due 1952	5.35
Interstate Tel. & Tel. Co. 1st Lien 5.50s, due 1953	5.40
Community Water Service Co. Deb., Ser. B, 5.50s, due 1946	5.58
Texas Cities Gas Co. Notes 5.50s, due 1930	5.63
Union Utilities Inc. Deb. 5.50s, due 1948	5.63
East Coast Utilities Co. 1st Mtge. Coll. 5.50s, due 1937	5.70
Council Bluffs Gas Co. Notes 5.50s, due 1930	5.75
Community Telephone Co. Notes 5s, due 1929	6.00
West Virginia Gas Corp. 1st Mtge. 6.50s, with warrants due 1937	6.20

CORPORATE BUILDING BONDS	
*61 Broadway Building 1st Mtge. 5.50s, due 1950	5.20
*Allerton 55th Street Corporation 1st Mtge. 5.50s, due 1945	5.40
*165 Broadway Building 1st Mtge. 5.50s, due 1951	5.40
*Woodbridge Building 1st Mtge. 5.75s, due 1941	5.50
Broadway Motors Building Corporation 1st Mtge. Leasehold 6s, due 1948	5.70
*Court Square Building 1st Mtge. 6s, due 1958	5.85
†Wadsworth Building 1st Mtge. 6s, due 1953	5.85
Loew's New-Broad Properties 1st Mtge. Fee and Leasehold 6s, due 1945	5.90
Russek's 5th Ave. Building 1st Mtge. Leasehold 6s, due 1944	5.90
Times Square—46th St. Building, 1st Mtge. Leasehold 6s, due 1953	6.00
Chicago Elevator Properties, Inc. 1st Mtge. 6s, due 1942	6.00
*Belmont Building 1st Mtge. 6.50s, due 1944	6.30
*Master Printers Building 1st Mtge. 6.50s, due 1946	6.35
Bankers Building 1st Mtge. Leasehold 6.50s, due 1951	6.40

FOREIGN BONDS	
City of Copenhagen External Gold 4.50s, due 1953	4.88
City of Frankfort-on-Main External Gold 6.50s, due 1953	6.50
Oberpfalz Electric Power Corp. 1st Mtge. 7s, due 1946	6.85
Hungarian-Italian Bank Secured 7.50s, due 1932	7.20
Province of Mendoza External Sinking Fund 7.50s, due 1951	7.55

* Legal for New York Trust Funds in the opinion of counsel.
† Legal for New York Trust Funds upon completion of building, in the opinion of counsel.

Any of these securities may be purchased now, or reservations may be made for delivery on or before July 15th, 1928. Details upon request.

P. W. CHAPMAN & CO., INC.
42 Cedar Street, New York
115 West Adams Street, Chicago

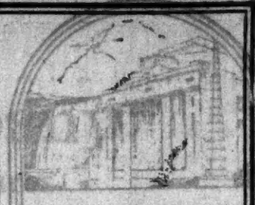

$3,400,000

General Mills, Inc.

Six Per Cent. Cumulative Preferred Stock
(Par Value $100 per share)

Preferred dividends at the rate of 6% per annum, payable quarterly on the first day of January, April, July and October. Dividends on this issue will accumulate from July 1, 1928. Redeemable, as a whole or in part, on any dividend date, on 30 days' prior notice, at $115 per share and accumulated dividends. Preferred as to assets to the extent of $115 per share, and accumulated dividends, in case of voluntary liquidation, and to the extent of $100 per share, and accumulated dividends, in case of involuntary liquidation. Dividends exempt from the present normal Federal income tax.

Transfer Agents:
THE NATIONAL CITY BANK OF NEW YORK
FIRST MINNEAPOLIS TRUST COMPANY, Minneapolis, Minn.

Registrars:
THE FIRST NATIONAL BANK OF THE CITY OF NEW YORK
THE MINNESOTA LOAN & TRUST COMPANY, Minneapolis, Minn.

CAPITALIZATION	Authorized	Presently to be Outstanding
Preferred Stock (par value $100 per share) Six Per Cent. Cumulative	$50,000,000	$17,000,000
Common Stock (without par value)	1,000,000 shs.	350,000 shs.

The Company has no funded indebtedness.

The following information has been summarized by Mr. James F. Bell, President of the Company:

General Mills, Inc., has been incorporated under the laws of the State of Delaware and is acquiring the businesses and properties of Washburn-Crosby Company, The Red Star Milling Company, Royal Milling Company, Kalispell Flour Mill Company and The Rocky Mountain Elevator Company, together with their goodwill and trademarks, including the well-known "Gold Medal", "Red Star", "White Deer", "Rex" and "Miss Utah" brands of flour and cereal products. These properties will constitute operating divisions of General Mills, Inc., which will be the largest producer of flour in the world, and, in addition, will produce a complete line of special and poultry feeds and the various "Gold Medal" cereal products which have been recently developed.

The net earnings after all charges, including interest, depreciation and Federal income tax, of the companies whose businesses and propertics are being acquired by General Mills, Inc., as reported by Messrs. Peat, Marwick, Mitchell & Co., for the four fiscal years ended during 1927 and for the fractional year ended May 31, 1928 (which includes only eleven months' operation of approximately 90% of the properties) have averaged over $2,600,000 annually or 2.57 times the dividend requirements on the Preferred Stock presently to be outstanding. Such net earnings for the period ended May 31, 1928, amounted to $3,178,889 or 3.11 times the full annual dividend requirements on the Preferred Stock presently to be outstanding.

The pro forma consolidated balance sheet of General Mills, Inc. and Subsidiaries, as of May 31, 1928 as prepared by Messrs. Peat, Marwick, Mitchell & Co., giving effect to the acquistion of the assets and assumption of liabilities of the predecessor companies and to transactions incident thereto, shows net current assets of $14,026,263 equivalent to $220 per barrel of capacity and to 82% of the par value of the Preferred Stock presently to be outstanding and a total net worth of over $26,000,000 or more than $150 per share of the Preferred Stock presently to be outstanding. The properties are carried on the books at very conservative values, and it is estimated that, based upon sound replacement values of fixed assets, the tangible net worth of the Company would be in excess of $200 per share of such Preferred Stock. The valuable water power rights and the various trade names, including "Gold Medal", to be acquired by the Company are carried on the books at the nominal value of $1.00.

The Certificate of Incorporation of the Company provides that so long as any of the Preferred Stock remains outstanding it will not create any mortgage or other lien upon any of its fixed property, other than purchase money mortgages, or issue any bonds, notes, or other evidences of indebtedness maturing more than one year from the date of issue without the consent o the holders of a majority of the Preferred Stock at that time outstanding, and will not declare or pay any dividends (other than one or more stock dividends) on any stock other than its Preferred Stock unless, after the payment of such dividends, consolidated net current assets shall equal 60% of the par value of the Preferred Stock then outstanding.

The management of General Mills, Inc., will be composed of individuals active in the management of the predecessor companies who will own, either directly or through General Mills Securities Corporation, a majority of the outstanding stocks of the new Company.

Application will be made to list the Preferred and Common Stocks of the Company on the New York Stock Exchange.

Price $100 Flat

We are also offering 70,000 shares of Common Stock (without par value) of General Mills, Inc.
Price $65 Flat

The $3,400,000, par value, Six Per Cent. Cumulative Preferred Stock and the 70,000 shares of Common Stock (without par value) are being purchased from individuals and do not represent any financing on the part of General Mills, Inc.

We offer these Stocks if, as and when received by us, subject to the approval by counsel of all legal proceedings. It is expected that delivery in the first instance will be made on or about July 12, 1928, in the form of temporary certificates.

The National City Company
National City Bank Building, New York
FIFTEEN OFFICES IN THE METROPOLITAN DISTRICT
Offices in the Leading Cities throughout the World

The above information is based upon official statements and statistics on which we have relied. We do not guarantee but believe it to be correct.

New Issue

$1,125,000

City of Seattle, Washington

4½% Sewer Bonds

Dated July 1, 1928 Due July 1, as shown below

Principal and semi-annual interest (January 1 and July 1) payable in gold at the office of the City Treasurer, Seattle, Washington, or at the office of its fiscal agent in New York City. Coupon bonds in the denomination of $1,000 registerable as to principal only or as to both principal and interest.

Exempt from all Federal Income Taxes

Legal Investment for Savings Banks and Trust Funds in New York and Massachusetts

FINANCIAL STATEMENT
(Officially reported)

Assessed Valuation 1927		$280,882,721
Total General Lien Debt, including this issue		19,738,500
Water Debt included above	$2,138,031	
Sinking Fund	2,173,125	
Net Bonded Debt		15,427,344
Population (U. S. Census 1920)	315,312	
Population (Present Estimate)	500,000	

The City of Seattle owns its Water, Electric Light, Power and Street Railway Systems, against which bonds have been issued, payable solely from the earnings of the respective systems.

These bonds, issued for sewer purposes, are direct obligations of the City of Seattle, payable from unlimited taxes on all the taxable property therein.

Due in increasing amounts from $39,000 in 1930 to $85,000 in 1948.

Prices to yield 4.20%

Legality to be approved by Messrs. Thomson, Wood and Hoffman.

Bankers Trust Company
Kean, Taylor & Co.

The National City Company
Hannahs, Ballin & Lee

New York, June 26, 1928. Statements while not guaranteed are based upon information which we believe to be reliable.

EMPLOYMENT FOR UPWARD OF 4,000 men and women was offered on a recent Sunday in the classified columns of The New York Times. One hundred and eight different occupations were mentioned—work in homes, in offices, as salesmen and saleswomen, in stores, plants and factories. More high-grade classified announcements are published in The Times than in any other New York newspaper.—Advt.

Change of View

The investing public's change of view toward utilities is largely the result of educational efforts of banking houses.

For the utilities, and in certain other fields, we were pioneers in educating investors — and we consider this phase of the work one of our most important functions.

John Nickerson & Co.
Incorporated
61 Broadway, New York

Chicago	Pittsburgh	Newark
San Francisco	St. Louis	Harrisburg
Philadelphia	Albany	Rochester
Boston	Denver	Buffalo
	Los Angeles	

Yields of 5.25%-6.70%

Public Utility Securities With Valuable Conversion and Stock Purchase Privileges

Our new four-page circular

INVESTMENT RECOMMENDATIONS MID-YEAR 1928

is of particular interest to investors in a position to take advantage of the exceptional opportunities offered in the present investment market.

Write for circular T-26

G.L. OHRSTROM & CO.
INCORPORATED
14 Wall Street New York
Telephone Beekman 9900

ROBINSON & CO.
Members New York Stock Exchange
INVESTMENT SECURITIES
44 WALL STREET

Other Offices
225 BROADWAY
E. F. CAVERLY, *Manager*

475 FIFTH AVENUE
A. S. MAWHINNEY, *Manager*

16 EAST 44TH STREET
BRINTON BUCKWALTER, *Manager*

American AND Scottish Investment Company

COMMON STOCK

Price $25 per share

GEORGE M. FORMAN & COMPANY
ESTABLISHED 1885 INCORPORATED
NEW YORK 120 Broadway CHICAGO 112 W. Adams St.
Offices in Principal Cities

Keystone Tel. Co. of Phila. 5½s, Due 1955
A. C. ALLYN & COMPANY
Incorporated
30 BROAD STREET
Telephone Hanover 5450

FLOUR MILLS MERGE IN $50,000,000 DEAL

Washburn-Crosby, Red Star and Others Form the Largest Company of the Kind.

$3,400,000 STOCK OFFERING

Bankers Will Place 6% Cumulative Preferred on Market Today at $100 a Share.

Organization of General Mills, Inc., a $50,000,000 concern, through a merger of the Washburn-Crosby Company, the Red Star Milling Company, the Kalispell Flour Mill Company and the Rocky Mountain Elevator Company, was announced yesterday, together with an offering of securities of the new company, which will be placed on the market today by the National City Company. J. F. Bell will be President of the new company, which will be the largest flour milling organization in the world.

The National City Company's offering consists of $3,400,000 of 6 per cent. cumulative preferred stock at $100 a share that and 70,000 shares of common stock at $65 a share. These shares have been purchased from individuals by the National City Company.

The new company will have a combined daily output of 63,575 barrels of flour and total wheat storage capacity of 18,470,000 bushels. The authorized capitalization will consist of $50,000,000 of $100 par value preferred stock and 1,000,000 shares of no-par value common stock. The Washburn-Crosby Company, the largest unit in the new organization, manufacturers "Gold Medal" products, which are distributed in all parts of the United States and many foreign countries. Each of the other companies in the consolidation sells flour under its own brands. To facilitate the distribution of these products the company will acquire the forty-one branches of the predecessor companies and will continue the policy of maintaining adequate stocks of its products in the principal consuming markets.

In addition to the flour manufacturing facilities, the company will own and operate plants for the production of special and poultry feeds, a modern plant in Chicago for the manufacture of cereals, seventy-eight country elevators for the collection and storage of wheat and valuable water power rights on the Missouri and Mississippi Rivers. The company's flour mills are located at Minneapolis, Buffalo, Kansas City and Witchita, Kan.; Chicago, Louisville, Great Falls and Kalispell, Mont.; Ogden, Utah and Pasco, Wash.

Net earnings of the companies included in General Mills, Inc., after all charges, including interest, depreciation and Federal income tax, for the four fiscal years ended 1927 and for the fractional year ended May 31, 1928, averaged more than $2,600,000 annually.

THIRD LIBERTY SALES MOUNT TO $80,000,000

Holders Offer Bonds to Treasury Slowly—Total Not Expected to Pass $100,000,000.

Special to The New York Times.

WASHINGTON, June 25.—Holders of Third Liberty 4¼ per cent. bonds who are privileged to sell them to the Government at 100 2-32 and accrued interest under the terms of an offer made by Secretary Mellon are coming forward slowly with their securities. Up to June 21 Federal Reserve banks had received tenders of such bonds aggregating about $75,000,000. Since then there has been one purchase of a block of $2,500,000 of Third Liberties and another of about that amount.

The Treasury has made it clear that its purchase of Third Liberties will be limited to $125,000,000. Mr. Mellon explained that the Third Liberty loan is more widely distributed than any other floated by the Government during the war, and that this accounts, in part, for the tardy response made to the Treasury offer to buy the bonds, which mature on Sept. 15. Treasury officials do not believe the offers to sell at this time will go much beyond $100,000,000.

EXPANDS UTILITY GROUP.

Interstate Corporation Merges Widely Scattered Properties.

The Interstate Public Utilities Corporation has completed the consolidation of telephone, gas and electric light and power properties in Wisconsin, Missouri, South Carolina and South Dakota with an approximate value of $8,000,000, it was announced yesterday. Through sixty-three exchanges the company's subsidiaries will furnish telephone service to a population exceeding 125,000. About 87 per cent. of the company's gross revenue will be derived from telephone service, 11 per cent. from gas and 2 per cent. from electric light and power.

An offering of $1,600,000 one-year first lien collateral gold notes through a syndicate headed by De Wolk & Co., Inc., is expected this week in connection with the acquisition of these properties.

UTILITY EARNINGS.

Nevada-California Electric.
(Including subsidiaries.)

	1928	1927
May gross	$571,550	$479,654
*Net aft tax & chgs.	239,907	122,844
12 mos. gross	5,367,322	4,949,413
*Net aft tax & chgs.	990,904	786,009

*After depreciation.

Kansas City Power & Light.

May gross	$1,068,480	$966,091
*Bal after tax & chgs.	384,064	339,631
12 mos. gross	13,213,383	11,325,034
*Bal after tax & chgs.	4,606,327	4,481,653

*Before depreciation.

Idaho Power.

May gross	$300,329	$258,340
Bal aft tax & chgs.	110,971	97,482
12 mos. gross	3,361,941	2,899,371
Bal aft pfd divs.	821,855	670,291

Illinois Power.

May gross	$191,800	$194,012
Bal aft tax	53,261	45,712
12 mos. gross	2,000,464	2,006,783
*Bal after pfd divs.	80,023	80,847

*After depreciation.

Ohio Edison Co.

May gross	$160,063	$148,729
Bal after tax	72,821	60,211
12 mos. gross	1,982,906	1,820,578
*Bal aft pf divs.	456,530	463,801

*After depreciation.

Central Illinois Light.

May gross	$319,900	$249,613
Bal after tax	144,715	133,486
12 mos. gross	4,538,587	4,317,714
*Bal aft pfd divs.	747,043	590,052

*After depreciation.

Southern Indiana Gas & Electric.

May gross	$332,472	$267,877
Net aft tax	112,955	103,514
12 mos. gross	3,071,178	2,974,071
Net aft chgs, res & am.	772,311	633,671
Bar aft pfd divs.	401,846	310,027

Day's Trading on Exchange The Lightest in 19 Months

Yesterday was the slowest trading day of the year on the New York Stock Exchange, the total having been 1,054,490 shares, the lightest five-hour day since the 895,184 recorded on the tickers on Nov. 1, 1926. Often during the day the tickers were able to pause for seconds at a time between quotations and throughout the day they were fully up to the market.

The trading, largely professional, resulted in irregular quotations, with gains and losses mixed up in confused fashion. About the only outstanding feature was the strength of the Texas & Pacific Railroad shares.

Money continued very firm and stood all day at 6½ per cent. Bankers called about $15,000,000 loans during the day and there was a good demand for fresh money. The market appears to have settled into a deep rut of inactivity.

BROWN BOVERI TO LEASE SHIPBUILDING BUSINESS

Also Will Dispose of Stock in Moloney Electric Company and Eliminate Debts.

Holders of founders' shares of the American Brown Boveri Electric Corporation approved yesterday a proposal to sell the company's entire stock holdings in the Moloney Electric Company to Stifel, Nicolaus & Co. of St. Louis, and its shipbuilding business at Camden, N. J., to Laurence R. Wilder, a director of American Brown Boveri, and his associates. Both sales will be for cash. They will enable the corporation to retire its bonded debt of slightly more than $5,000,000, to repay its bank loans and to reduce the outstanding preferred stock by $1,000,000.

In submitting the proposals the directors said the sale of the shipbuilding business would be completed as soon as the proposed purchaser could complete his financing. Mr. Wilder recently organized the Transoceanic Corporation, and if the plans of that company to build a fleet of fast liners to operate between Montauk Point and Europe are consummated the vessels will be built at Camden.

Part of the plant will be reserved, however, by Brown Boveri for the manufacture of electrical equipment.

CANADA DRY TO ISSUE STOCK

New Shares to Be Offered to the Present Investors at $60.

Directors of the Canada Dry Ginger Ale Company, Inc., decided yesterday to offer new stock to present shareholders at $60 a share in order to finance the acquisiton of George B. Seely Son, Inc. Under the terms of the financing, each present holder of ten shares will have the right to subscribe to one additional share, the rights to expire Aug. 6.

The company to be acquired handles a general line of carbonated beverages and has been in business since 1857. It is not the intention of the acquiring company to make any Canada Dry products in the Seely plant, and the latter company will continue as heretofore. The purchase price has not yet been determined, as the amount to be paid will be based on a guarantee as to the earnings of the Seely Company.

As a result of the new offering, 46,333 additional shares of Canada Dry stock will be outstanding.

Canadian Stock on Market.

A new issue of $4,000,000 Simpson's, Ltd., 6 per cent. preferred stock is to be offered today in the Canadian market by Wood, Gundy & Co. The borrowing corporation controls a department store in Toronto and one in Montreal. Proceeds from the sale of this issue will be applied toward extensions of the store in Toronto which will cost $5,000,000.

GROUP ORGANIZED TO FINANCE AVIATION

Bankers Today Offer Shares Amounting to $3,525,000 in New Corporation.

AIR CONCERNS REPRESENTED

Company Announces Policy With Respect to Established and Future Enterprises.

Interests identified with the aviation industry have organized the National Aviation Corporation, with an authorized capitalization consisting of 500,000 no par shares, of which 150,000 will be offered publicly today by G. M.-P. Murphy & Co. and James C. Willson & Co. at $23.50 a share, or a total of $3,525,000. The company will act as a financing agency for airplane enterprises.

An announcement of the formation of this company explains that it "has been organized by a group of business men determined to carry forward and build up aviation in America." It continues:

"About 25 per cent. of this group represents leading manufacturers in this trade; others are engaged in transport, either of mail, goods or passengers, while the bankers and capitalists on the board are interested in the financing of aviation undertakings both at home and abroad. This group has come together for the purpose of using the funds of the company profitably by participating in the business of established concerns and by helping to finance new companies as they are organized."

The directors of the new corporation include the following: Howard E. Coffin, Chairman of the National Air Transport, Inc.; Carle C. Conway, President and director of the Continental Can Company, Inc.; J. C. Cowdin, Vice President and director of Blair & Co., Inc., and director of Tranacontinental Air Transport, Inc.; Chester W. Cuthell, General Counsel of the Curtiss Aeroplane and Motor Company, Inc.; the National Air Transport, Inc., and the Transcontinental Air Transport, Inc.; George W. Davidson, President and Trustee of the Central Union Trust Company; Thomas N. Dysart, director of the Transcontinental Air Transport; Sherman M. Fairchild, President and director of the Fairchild Aviation Corporation; Richard F. Hoyt of Hayden, Stone & Co., a director of the Colonial Air Transport, Inc.; Leonard Kennedy, Vice President of Curtiss Aeroplane and Motor, and a director of National Air Transport and Transcontinental Air Transport; C. M. Keys, President of Curtiss Aeroplane and Motor, Chairman of the Executive Committee of National Air Transport, and President of Transcontinental Air Transport; Charles L. Lawrance, President and a director of the Wright Aeronautical Corporation and Vice President and a director of National Air Transport; E. O. McDonnell, a director of the Aviation Corporation of America and a partner in G. M.-P. Murphy & Co.; Walter S. Marvin, a partner in Hemphill, Noyes & Co. and a director of Transcontinental Air Transport; John J. Mitchell Jr., a director of National Air Transport; Grayson M.-P. Murphy of G. M.-P. Murphy & Co.; Earle Hay Reynolds, President of National Air Transport; David Sarnoff, Vice President and a director of the Radio Corporation of America; H. E. Talbott Jr., a director of National Air Transport, and J. C. Willson of J. C. Willson & Co. and a director in Transcontinental Air Transport.

Mr. Keys will be Chairman of the board of the new company and Mr. Willson, President. The executive committee will consist of Messrs. Cuthell, Fairchild, Hoyt, Kennedy and Murphy with Messrs. Keys and Willson, ex officio.

Four important units in the aviation industry, the Bellanca Aircraft Corporation of Wilmington, the Boeing Airplane Company, the Niles-Bement-Pond Company and the Ford Motor Company, have been invited to designate a representative each for the directorate.

FINANCIAL ADVERTISEMENTS. | FINANCIAL ADVERTISEMENTS.

Branch Offices Of New York Stock Exchange Firms

UPTOWN NEW YORK CITY

Arnenberg, Stein & Co.	525 7th Ave.
J. B. Bache & Co.	350 Park Ave.
Bamberger Bros.	511 5th Ave. 350 Park Ave.
Chas. D. Barney & Co.	647 Madison Ave.
Benr. Stearns & Co.	1440 Broadway
Block, Maloney & Co.	550 7th Ave. 2 Park Ave.
Bruning, Jackson & Co.	475 5th Ave.
Frank B. Cahn & Co.	350 5th Ave. (46th) 7th Ave. at 35th St.
S. B. Chapin & Co.	533 Madison Ave.
Clark, Childs & Co.	6 E. 53d St. Murray Hill Hotel
Clark, Dodge & Co.	490 Park Ave.
Curtis & Sanger	45 E. 17th St.
de Saint Phalle & Co.	20 E. 57th St.
Dyer, Hudson & Co.	200 5th Ave. (23d) 341 Madison Ave. 2681 B'way (97th)
Eastman, Dillon & Co.	50 E. 42d St.
Farr & Co.	277 Madison Ave.
Fenner & Beane	60 E. 42d St.
Feuchtwanger & Co.	12 W. 44th St.
Harvey Fisk & Sons	251 W. 57th St.
Gilchrist, Bliss & Co.	5th Ave. at 54th St.
Goodbody & Co.	350 Madison Ave.
Guda, Wiamfl & Co.	Ritz Tower (465 Park Ave.)
Harriman & Co.	Biltmore Hotel Commodore Hotel
Harris, Winthrop & Co.	572 Madison Ave.
Ira Haupt & Co.	500 5th Ave.
H. Hentz & Co.	60 E. 59th St. 132 W. 51st St.
Hirsch, Lilienthal & Co.	535 5th Ave. Ritz-Carlton Hotel Breslin Hotel Pennsylvania Hotel) Hellecl aire Hotel 3 E. 44th St.
Jewett, Newman & Co.	35 W. 57th St. 15 Cen. Pk. W. (61st.
William E. Lauer & Co.	1560 Broadway
Livingston & Co.	Paramount Bldg. 12 E. 46th St.
McDonnell & Co.	39 E. 53d St.
Morris & Smith	Times Bldg. (42d)
M. J. Meehan & Co.	Waldorf-Astoria Sherry-Netherland Ryan Bldg. (Fordham Rd. & Gd. C'course)
Morrison & Townsend	1 E. 53d St.
Moss & Ferguson	342 Madison Ave. 1375 B'way (37th)
Munds & Winslow	Savoy-Plaza Hotel 15 E. 53d St. Vanderbilt Hotel 17 E. 42d St. Paramount Bldg.
Newman Bros. & Worms	16 E. 53d St.
Orvis Brothers & Co.	342 Madison Ave.
Osterweil & Co.	1631 B'way (46th)
Palmer & Co.	730 5th Ave. (57th)
Pearl & Co.	51 E. 42d St. 624 Madison Ave.
Post & Flagg	385 Madison Ave.
Potter & Co.	54 E. 57th St.
Pouch & Co.	342 Madison Ave.
Prince & Whitely	Hotel St. Regis
Robinson & Co.	475 5th Ave. 15 E. 44th St.
F. L. Salomon & Co.	730 5th Ave. (57th)
Schott & Gulliver	570 7th Ave. (41st)
Sulzbacher, Granger & Co.	2 E. 57th St.
Springs & Co.	15 W. 47th St.
Steiner, Rouse & Stimock	Paramount Bldg. 230 Madison Ave.
Tailer & Robinson	11 E. 44th St.
Taylor, Bates & Co.	41 E 42d St.
Samuel Ungerleider & Co.	1372 Broadway 551 5th Ave.
Walker Bros.	Murray Hill Hotel
Warner & Co.	15 E. 58th St.
Watson & White	Darclay Hotel
C. E. Welles & Co.	505 Park Ave.
H. N. Whitney & Sons	522 5th Ave.
Wightman, Breining & Co.	4 E. 39th St. Graybar Bldg. (Lex'n Av at 43d)
Wright, Slade & Co.	General Motors Bldg. (1775 B'way at 57th) Nat'l City Bk. Bldg. (17 E. 42d St.)

BROOKLYN AND LONG ISLAND

Baar, Cohen & Co.	44 Court St.
Dunscombe & Co.	44 Court St.
M. J. Meehan & Co.	16 Court St.
Pearl & Co.	66 Court St.
Sartorius & Smith	417 Bedford Ave.
de Saint Phalle & Co.	Main St., E'hampton
Morris & Smith	1847 Mott Ave., Far Rockaway
Newman Bros. & Worms	75 Middle Neck Rd., Great Neck

ATLANTIC CITY

Block, Maloney & Co.	Ritz-Carlton Hotel
Dyer, Hudson & Co.	Liddle Building
Samuel Ungerleider & Co.	1727 Boardwalk
Dane & Co.	24 Prospect St.

CHICAGO

Morrison & Townsend	208 S. La Salle St.
Prince & Whitely	208 S. La Salle St.

BRIDGEPORT

Hirsch, Lilienthal & Co.	285 State St.

HARTFORD

Prince & Whitely	Essex Bldg.
Thomson Fenn & Co.	66 Pearl St. (Main Of.)

LAKE PLACID

Ehrich & Co.	139-134 Main St.

NEWARK

Hirsch, Lilienthal & Co.	779 Broad St.
Prince & Whitely	766 Broad St.

PHILADELPHIA

Prince & Whitely	Packard Bldg.
Smith, Graham & Rockwell	705 Finance Bldg.

PITTSBURGH

Wellington & Co.	Union Trust Bldg.

ROCHESTER

Smith, Graham & Rockwell	The Sagamore

SAN FRANCISCO

Russell, Miller & Co.	Russ Bldg.

MONTREAL

Billings, Olcott & Co.	215 St. James St. W.

New Issue

$1,500,000

Missouri Power & Light Company

First Mortgage Gold Bonds, Series B 4½%

Dated May 1, 1928—Due May 1, 1958

Interest payable without deduction for normal Federal Income Tax not to exceed 2%

Issuance of these bonds has been approved by the Public Service Commission of Missouri

Mr. Clement Studebaker, Jr., President, summarizes his letter to us as follows:

Missouri Power & Light Company, organized under the laws of the State of Missouri, owns and operates electric power and light properties in 103 cities and towns in Missouri and gas, heating, water, street railway or ice properties in certain of them. The total population served is estimated at 123,000, including Jefferson City, the Capital of the State; Moberly, an important railroad division point; Kirksville, Boonville, Mexico, Brookfield, Excelsior Springs, Huntsville and Centralia, centers of rich agricultural communities. The electric power and light properties with an installed generating capacity of 24,500 h.p. (18,250 K. V. A.) and purchase capacity of 5,350 K. V. A. serve, without competition, over 35,100 customers. Additions to this capacity are in process of construction. The gas properties, with an installed generating capacity of over 2,435,000 cubic feet of artificial gas a day, serve, also without competition, over 7,000 customers. Extensions are being made in the territory served by the Company to meet the demands for services rendered, particularly electric power and light.

Security: These bonds, in the opinion of counsel, will constitute a direct obligation of the Company and will be secured by a first mortgage on the entire fixed property of the Company now owned or to be hereafter acquired, subject, however, to underlying mortgage liens, if any, on future acquisitions by Company. Appraisals made by independent engineers plus subsequent additions show a value very substantially in excess of the total indebtedness of the Company.

Earnings:

Statement for 12 months ended March 31:	1927	1928
Gross Earnings (including other income)	$2,545,057	$2,799,016
Operating Expenses, Maintenance and Taxes	1,569,815	1,585,143
Net Earnings (before Interest, Depreciation, etc.)	$ 975,242	$1,213,873
Annual Interest Charges on $8,000,000 First Mortgage Bonds (including this issue)		425,000
Balance		$ 788,873

Net earnings before Depreciation for 12 months ended March 31, 1928, were over 2.85 times annual interest requirements on total mortgage debt outstanding.

Improvement Fund: The mortgage provides for the payment to the Trustee annually of a sum equal to 25% of gross operating revenues derived from city railways and 12½% from other utility properties during the preceding calendar year less the amount expended for maintenance and for sinking fund requirements of underlying bonds, if any. Funds so deposited shall be employed either for the retirement of underlying bonds, if any, or First Mortgage Bonds or for renewals and replacements or for fundable acquisitions (as defined in the mortgage) which shall not be made the basis for the certification of additional bonds. The above percentages are subject to periodical redetermination.

Additional bonds may be issued only under conservative mortgage restrictions.

Purpose: The proceeds from the sale of this issue of Series B Bonds will be used to reimburse the Company for property additions, expenditures for which have been or are to be made.

Management: Missouri Power & Light Company is controlled by the same interests which control Illinois Power and Light Corporation. The management of the Missouri and the Illinois companies is practically identical. These combined properties constitute one of the most important groups of public utility properties in the country.

Price 92¼ and accrued interest, to yield 5%

We offer these bonds, when, as and if issued and received by us, subject to the approval by our counsel of all legal details in connection therewith. It is expected that Definitive Bonds will be ready for delivery on or about June 29, 1928.

E. H. Rollins & Sons **Hambleton & Co.**

Federal Securities Corporation **H. M. Byllesby and Company, Inc.**

The information and statistics herein contained are not representations by us, but have been obtained from official sources, or sources which we believe reliable.

Are Your Real Estate Bonds Selling High or Low?

"Are my real estate bonds selling for more than I paid for them?" "Can I buy other real estate bonds of equal safety at prices which will bring me a higher yield?"

These are two questions you can profitably keep in mind.

Real estate bonds, provided they are issued by well-known houses, can readily be bought and sold through the M-W. Bradermann Company which maintains the foremost open market for this type of security. Our booklet, "Finding a Market for Your Real Estate Bonds" explains fully how to find a buyer for the bonds you wish to sell or how to buy bonds at advantageous prices.

Mail the coupon

TRADING DEPARTMENT
M-W. BRADERMANN CO.
Incorporated
170 Broadway New York

M-W. Bradermann Co., Inc., 170 Broadway, New York: You may send me real estate bond quotations and other information.

Name.....

Address..... T-201

Just off the Press

Investment Trust Pocket Manual

Showing Par Values, Dividend Rates, Dates payable and the Market Ranges, high and low, for 1927-1928 and Current Quotation List on 150 active Investment Trust Issues.

Call or write Dept. T-6 for copy

STEELMAN & BIRKINS
20 Broad St. New York
Tel. Hanover 7800

Marland Oil Co.
5s, 1929-32
Bull & Eldredge
Members New York Stock Exchange
20 Broad Street New York
Telephone Hanover 4780

New Issue

$2,000,000

James River Bridge Corporation

Fifteen-Year Sinking Fund 7% Gold Debentures

To be dated June 1, 1928 To mature June 1, 1943

Coupon bonds $1,000 and $500 denominations, registerable as to principal. Interest payable semi-annually June 1 and December 1 in New York and Boston. Redeemable as a whole or in part at any time on thirty days' published notice prior to June 1, 1933 at 107½, thereafter and prior to June 1, 1936 at 105, thereafter and prior to June 1, 1939 at 102½, thereafter and prior to June 1, 1942 at 101, thereafter at 100, and in each case with accrued interest. Interest payable without deduction for normal federal income tax up to 2%. Refund of certain Connecticut, District of Columbia, Maryland, Massachusetts, Pennsylvania and Virginia taxes upon timely and proper application, as provided in the trust indenture. The National Rockland Bank of Boston, Trustee.

The James River Bridge Corporation will own and operate three highway toll bridges affording the only direct highway connection between Newport News and the Norfolk and Portsmouth District, Virginia. These bridges will consist of one bridge approximately 4½ miles long crossing the James River and two smaller bridges, one crossing Chuckatuck Creek and the other the Nansemond River.

The bridge crossing the Nansemond River is already completed and in operation. The bridge crossing Chuckatuck Creek is scheduled to be opened for traffic about July 1, 1928 and the bridge crossing the James River is scheduled to be opened prior to January 1, 1929, possibly as early as November 1, 1928.

It is conservatively estimated by experienced engineering organizations that net earnings before depreciation and Federal taxes for the first full year of operation will be more than twice the annual interest requirement on the total funded debt; and that after deduction of the First Mortgage bond interest the remaining net earnings will be more than 3¾ times the maximum annual interest charge on these Debentures.

Price 100 and interest, to yield 7%

Paine, Webber & Co
Established 1880
25 Broad Street, New York
BOSTON PHILADELPHIA ALBANY HARTFORD CHICAGO
NEW HAVEN SYRACUSE

These debentures are offered for delivery when, as and if issued and accepted by us and subject to approval of counsel. The legality of this issue will be approved by Messrs. Ropes, Gray, Boyden & Perkins, Boston, who will rely upon Virginia counsel on all questions of land titles and Virginia law. All statements herein are based on information which we regard as reliable and, while we do not guarantee them, we ourselves have relied upon them in the purchase of this security.

INVESTMENT TRUSTS
General Management Type
Inquiries may be addressed to
AMERICAN FOUNDERS TRUST
A Massachusetts Trust
80 Pine Street New York

International Germanic Company, Ltd.
26 Broadway New York
Telephone Whitehall 8260 Cable Address Empermarks

THOMPSON ROSS & CO.
Investment Securities
50 Broadway
NEW YORK
Chicago San Francisco Boston

WARNS RAILROADS OF AIR COMPETITION

Government Official Tells Them They Must Cooperate With Aviation or Suffer.

4,000 NEW PLANES IN 1928

Convention Hears Plea for More Easily Opened Car Windows and Electric Refrigeration.

Special to The New York Times.

ATLANTIC CITY, N. J., June 25. Air mail business will increase between 200 and 300 per cent. the first full year the new rates are in operation, Clarence M. Young, Director of Aeronautics of the United States Department of Commerce, told the mechanical division of the American Railway Association in session on the Million Dollar Pier today.

Effective on Aug. 1, the rate will be 5 cents for the first ounce, and 10 cents for each additional ounce instead of the present rate of 20 cents per ounce, the speaker said. A parcel weighing one pound will be sent across the country for $1.55, whereas the present rate of postage is $3.20.

Mr. Young said that airports throughout the country were today besieged by commercial fliers who make a more or less precarious living by means of sightseeing hops. He said that the flying fields were so cluttered up with their planes that a dangerous condition existed. He went on to say that a highly organized company with standard equipment could be formed, which would put into operation a flying taxi service. This, he said, would eliminate an undesirable feature now found at many flying fields.

"If the railroads do not adjust themselves to air transportation, they will soon have to face the same problems the motor bus now presents to them," the speaker said. "The aircraft industry cannot be stopped. Aviation is transportation, just the same as boats are, and the railroads must cooperate or suffer.

"The accident records of 1927," he added, "for planes operating on a fixed schedule show only seven, six of the victims being drivers and one a passenger."

"The demand for planes far exceeds the supply," he continued. "Four thousand planes will be built this year, and twice that many could be sold if they were obtainable."

J. J. Tatum of Baltimore pleaded for a car window which could be more easily opened. He advocated an electric push-button system which would enable patrons to open windows "without a crowbar." He also suggested electric refrigeration in Pullman cars, the electric current to be supplied to the entire train from the locomotive rather than being generated by each car separately.

C., B. & Q. SHOWS SAVING BY GAS-ELECTRIC CARS

Road Adds Eight More Powerful Units to Fleet, Which Will Ultimately Number Fifty-three.

Eight single-unit gas-electric railway cars, more powerful than any now in use, are being placed in service by the Chicago, Burlington & Quincy Railroad as part of a large group of these vehicles to be used by that railroad. A total of fifty-three gas-electric cars is involved in the program. As fast as they are delivered, they are replacing steam trains in light traffic and branch line service on various parts of the Burlington system.

Early in 1927 five gas-electric cars were placed in service by this company and later in that year eleven more were added. Thirty-six more now being built will be in service by September.

The new type of power plant in eight of the latest cars is said to represent a marked advance in the development of internal combustion engines for railway use. Each car is equipped with a 400 horsepower, eight cylinder Winton engine, which drives an electric generator supplying power to two 220 horsepower motors on the front trucks. A total of more than 400 horsepower is thus available from the power plant, whereas the maximum available power from a single car heretofore has been from 275 to 300 horsepower.

The electric transmission equipment for twenty-eight of the new cars is being built by the General Electric Company. All of the earlier cars, with the exception of one, have Electro-Motive Company standard 275 horsepower Winton engines driving General Electric generators. The use of this gas-power equipment effects a demonstrated saving in operating and maintenance expense of from 40 to 60 cents a train mile.

RAILROAD EARNINGS

Monthly Reports of Rail Companies With Comparisons With Last Year.

Earnings made in May by carriers reporting yesterday showed a downward trend, as did the gross revenues for the first five months of the current year. However, net operating income for the five months of practically all the roads reporting shows a gain. The Central Railroad of New Jersey, although revealing a decrease for the month and five months, shows a gain in net for the latter period.

Seaboard Air Line.

Net income of the Seaboard Air Line Railway for May before adjustment of bond interest will be below the $220,000 reported for that month last year, according to Robert L. Nutt, Chairman. However, he said, it should be well in excess of fixed charges, while the net income for June would more nearly approximate last year's showing than any other month so far this year. He said the outlook was for a substantial increase in business next Fall and Winter. For the first four months of this year the net income for bond interest was $606,193, compared with $1,171,678 in the same period of 1927.

Detailed statements of earnings issued yesterday by various railroad companies follow:

Virginian Railway.

	1928.	1927.	1926.
May gross	$1,415,944	$1,843,410	$1,737,946
Net op inc	412,488	703,294	690,830
Total inc	498,811	787,670	.....
Sur aft chgs	162,950	446,940	448,046
5 mos gro	7,666,585	10,009,748	8,390,838
5 mos net op inc	2,567,810	4,468,057	3,224,366
Total inc	2,940,950	4,798,280	.....
Sur aft chgs	1,260,009	3,067,804	1,991,379

Texas & Pacific.

May gross	$4,463,432	$3,088,640	$2,805,550
Net op inc	1,958,147	322,544	298,979
Sur aft chgs	855,582	153,116	108,868
5 mos gross	20,727,588	15,027,078	13,835,677
Net op inc	4,117,107	2,016,027	1,624,105
Sur aft chgs	3,158,825	1,033,636	686,570

Northern Pacific.

May gross	$7,908,072	$7,194,291	$7,488,797
Net op inc	829,868	852,180	1,135,384
5 mos gro	36,926,831	35,066,012	35,728,951
Net op inc	6,285,241	4,302,250	5,760,936

Chesapeake & Ohio.

May gross	$10,394,548	$11,759,235	$11,018,749
Net op inc	2,963,379	3,301,527	3,341,722
*Sur af chg	2,317,387	2,606,519	2,635,049
5 mos grs	49,337,790	56,215,927	50,954,205
Net op inc	11,788,491	14,046,630	12,280,831
*Sur af chg	8,594,545	11,465,981	8,972,212

*After sinking fund appropriations.

Minneapolis & St. Louis.

May gross	$1,102,638	$1,014,701	$1,006,907
Def aft exp	78,429	176,590	211,537

Chicago, Milwaukee, St. Paul & Pacific.

Report to Interstate Commerce Commission:

May gross	$13,921,243	$12,789,112	$12,537,479
Net op inc	1,850,162	892,249	815,434
5 mos gross	63,252,682	61,816,305	61,429,925
Net op inc	10,259,337	3,245,579	4,400,634

Central of New Jersey.

	1928.	1927
May oper. rev	$5,238,000	$5,250,000
Net oper. income	1,025,000	1,057,000
5 mos. oper. rev	23,038,000	23,528,000
Net oper. income	3,622,000	3,311,000

Nickel Plate.

May oper. rev	4,453,000	4,608,000
Net oper. income	798,000	935,000
5 mos. oper. rev	21,671,000	22,178,000
Net oper. income	3,320,000	3,805,000

Florida East Coast.

May oper. rev	1,743,000	1,727,000
Net oper. income	578,000	219,000
5 mos. oper. rev	7,994,000	10,365,000
Net op. income	1,926,000	1,566,000

FIGHT W. & L. E. DEAL AT BOARD HEARING

Taplin Interests Oppose Purchase of Road by N. Y. Central, B. & O. and Nickel Plate.

SAY IT WAS A COMPETITOR

Cleveland Group Charges That the Sale Violated the Clayton Anti-Trust Act.

Special to The New York Times.

WASHINGTON, June 25.—Charges that the New York Central, Baltimore & Ohio and Nickel Plate Railroads, in acquiring joint control of the Wheeling & Lake Erie, have violated the Clayton Anti-Trust act came before the Interstate Commerce Commission at a hearing today.

The investigation was instituted by the commission, and in this proceeding the Taplin interests of Cleveland through the Pittsburgh & West Virginia Railroad intervened in opposition to the trunk line control. The three roads named hold joint control through the purchase of 51 per cent. of Wheeling & Lake Erie stock.

Determined resistance to this deal was shown by the Taplin interests today.

R. N. Paisley, general freight and passenger agent, questioned by C. F. Taplin, chief counsel for the Pittsburgh & West Virginia, who sought to show that the Wheeling and trunk lines were competitors, gave statistics to show that 28 per cent. of Wheeling traffic is obtained in competition with the Nickel Plate and a larger percentage in competition with the New York Central and Baltimore & Ohio.

Mr. Taplin brought the Van Sweringen brothers into the hearing by asking that the Nickel Plate be required to submit a statement showing its stockholdings in the C. & O., Pere Marquette and Erie railroads, either directly or through Nickle Plate stockholders, or through the Chesapeake Corporation, the Vaness Company, or the Virginia Transportation Company.

Mr Taplin explained that he thought it would be well to establish the ultimate control of the stock and that he was not informed regarding the intercorporated relationships of the Van Sweringens.

W. M. Duncan, Chairman of the Wheeling Board of Directors, denied that the Wheeling has been influenced by its trunk line connections in opposing an extension of the Pittsburgh & West Virginia between Cochran's Mills and Connellsville, Pa. He asserted it had not been shown that the extension would serve any public interest.

A motion that the complaint be dismissed was filed by counsel for the three trunk lines on the ground that the facts did not justify the charge that there had been a violation of the Clayton act.

The commission announced that no further hearing on the complaint would be held and set Sept. 15 as the final date for filing of briefs.

CORPORATION REPORTS

Monthly and Other Statements of Earnings of Industrial Companies.

The Wesson Oil and Snowdrift Company, Inc., reports for the nine months ended on May 31 a net profit of $1,955,588 after depreciation, Federal taxes and other charges, equivalent, after allowing for dividend requirements on the $7 preferred stock, to $5.57 a share on the 300,000 no par shares of common outstanding. In the fiscal year ended in Aug. 31, 1927, the company reported a net income of $2,673,354, or $5.62 a share on the common stock.

Murray Corporation.

The consolidated statement of the Murray Corporation of America and subsidiaries as of March 31 shows total assets of $20,472,138, compared with $20,357,355 on March 31, 1927. Current assets, including $1,155,405 cash, totaled $8,497,459, and current liabilities, $1,834,869, contrasted with $9,483,132 and $2,180,875 respectively a year previously. Profit and loss surplus on March 31 last was $643,701.

Chicago Union Station Co.

Gross income of the Chicago Union Station Company for the year ended on Dec. 31, 1927, was $3,739,339, as compared with $3,767,639 in the previous year. Net income after charges and taxes was $140,000, the same as during 1926. The company is owned jointly by the Pennsylvania, the Panhandle, the Burlington and the Milwaukee railroads.

Will Test Radio on Train Today.

The utility of radio for signaling and other purposes of communication between engine and caboose of long freight trains is to be tested today under actual working conditions by the Pennsylvania Railroad, which will run a radio-equipped train between Altoona and Pittsburgh, Pa. Representatives of the railroad and of the Westinghouse Electric and Manufacturing Company, which constructed the equipment, will witness the tests, which will be conducted over the Horseshoe Curve territory of the Alleghanies.

GUARANTEED STOCKS.

	Rate	Bid	Asked
Alabama & Vicksburg	6	124	127
Alb. & Susquehanna R. R.	11	225	231
Atlanta, Birmingham Coast.	5	102	104
Atl & Char Air Line	9	190	
Canada Southern R. R.	8	62	64½
Carolina Clinchfield & O.	4	94	95¼
Do stamped	5	104	106
Cleve & Pitts R R (50c)	7	80	81½
Erie & Kalamazoo ($50)	5½	83	
Fort Wayne & Jackson pf.	5½	115½	117½
Georgia R R & Bank	11	244	248
Lackawanna R. R. of N. J.	4	86	89
M., St. P. & S. S. M.	4	65	67
Morris & Essex R R ($50)	3.37	66½	68
Mobile & Birmingham pf.	4	80	83½
N. Y. Lack & Western	5	110	113
Northern R R of N J	4	72	77
Oswego & Syracuse ($50)	9	97	99
Peoria Bureau V	7	136	138
Pitts., Ft. Wayne & Chic.	7	151	153
Do pf	7	160	164
Pitts., B. & Lake Erie	8	33½	35
Rensselaer & Saratoga	6.92	145	150
Un. N. J. R. R. & Can	10	221	224

NEW ISSUE

$1,500,000

Moloney Electric Company

15-Year 5½% Sinking Fund Gold Debentures

(CLOSED ISSUE)

Dated June 1, 1928 — Interest Payable December 1 and June 1 — Due June 1, 1943

Coupon Debentures in denomination of $1000 and $500, registerable as to principal, Redeemable in whole at any time or in part upon any interest payment date, and in either case upon 30 days' notice at 103 and accrued interest.

The Boatmen's National Bank of St. Louis, Trustee.

NEW CAPITALIZATION (*)	Authorized and to be presently outstanding
15-Year 5½% Sinking Fund Gold Debentures	$1,500,000
Class "A" Stock (No Par Value)	40,000 Shares
Class "B" Stock (No Par Value)	40,000 Shares

(*) *After ratification by Stockholders*

The following information is summarized by Mr. T. O. Moloney, President of the Company:

Business: The business of the Moloney Electric Company comprises the manufacture of transformers for electric light and power purposes. It numbers among its customers most of the large holding public utility corporations of the United States as well as numerous smaller users. The Company is situated in a large new modern plant located on Kingshighway Northwest near Union Avenue in St. Louis. This plant will enable the Company to make larger transformers for central station service, a field of the business not heretofore worked due to lack of facilities. The products of the Company are marketed all over the United States and are also shipped to a great many foreign countries. Sales offices are maintained in 14 principal cities throughout the United States.

Earnings: Net earnings (before Federal income taxes) for the 5 years ended December 31, 1927 (including earnings of the subsidiary company for the years 1926 and 1927), available for interest averaged $656,050 per annum, or over 7.9 times the interest requirements on these debentures presently to be outstanding. For the year ended December 31, 1927, such earnings amounted to $467,935, this drop from the average being in great measure due to the fact that the Company moved to the new plant during the year. The Company has never had an unprofitable year since it was founded in 1897.

Assets: Pro Forma Balance Sheet, based upon the accounts of the Company, and its subsidiary, as audited by Messrs. Ernst & Ernst, as at December 31, 1927, adjusted to give effect to the recapitalization, liquidation of the subsidiary and acquisition of its assets, issuance of these $1,500,000 of 5½% Sinking Fund Gold Debentures, retirement of $380,000 First Mortgage 6% Serial Gold Bonds of the subsidiary, and retirement of $1,000,000 7% Cumulative Preferred Stock of Moloney Electric Company, shows net assets (not including trade names, designs, good will and prepaid expenses, etc.) amounting to $2,879,988 applicable to these debentures, equivalent to $1,920 for each $1,000 of these debentures presently to be outstanding. On the same basis, current assets amount to $2,211,213 against current liabilities of $500,912, or a ratio of over 4.41 to 1, while net current assets alone amount to $1,710,301 or the equivalent of $1,140 for each $1,000 debenture presently to be outstanding.

Security: These Debentures, which are to be issued under an indenture to the Boatmen's National Bank of St. Louis, as Trustee, will be, in the opinion of counsel, a direct obligation of the Moloney Electric Company and will constitute the only funded debt of the Company.

Management: The Company will be managed by Messrs. T. O. Moloney and J. J. Mullen, who have been responsible for its success in the past.

Sinking Fund: The Trust Indenture is to provide that the company shall pay to the Trustee as a sinking fund commencing June 1, 1930, an amount sufficient to retire annually 2% of the largest principal amount of these debentures at any time outstanding. It is to provide further that after there has been set aside, in any one year, an amount equivalent to $4.00 per share on the Class A and Class B Stocks, this sinking fund is to be increased by 20% of the net earnings (as defined in the indenture) remaining.

The bankers may, if they deem it expedient, deliver debentures of a new company organized under the laws of the State of Missouri or of any other state, such company to acquire all the assets of the Moloney Electric Company, the capitalization, name and other features of such company to be as stated above.

These debentures are offered when, as and if issued and received by us, and all legal details are subject to the approval of Messrs. Carter, Jones and Turney. Interim receipts of the Bankers will be deliverable in the first instance, exchangeable for debentures of the Company, when, as and if issued and received by us.

The Company expects to make application in due course to list these debentures on the St. Louis Stock Exchange.

Price 97½ and accrued interest to yield about 5.75%

Stifel, Nicolaus & Co., Inc.

Mark C. Steinberg & Co. Lorenzo E. Anderson & Co.

Imbrie & Co.

The Statements in this advertisement, while not guaranteed, have been obtained from sources which we believe reliable.

This offering is confined to dealers duly licensed under the laws of this State.

NEW ISSUE

$2,650,000

Atlantic City Embassy Theatre

Embassy Theatre, Stores and Apartments

(Stanley Company of America, Theatre Lessee)

Atlantic City, N. J.

First Mortgage Fee 6% Sinking Fund Gold Bonds

Price: Par and Accrued Interest to Net 6%

Dated: June 15, 1928 — Due: June 1, 1938

2% United States of America Federal Income Tax paid and Pennsylvania four mills tax refunded upon proper application.

THE COLONIAL TRUST COMPANY, PHILADELPHIA, TRUSTEE

We summarize as follows from a letter from the president of the borrowing corporation:

MORTGAGED PROPERTY: The bonds are a direct closed first mortgage on land owned in fee on the northeast corner of the Boardwalk and Arkansas Avenue, Atlantic City, with frontages of 204 feet and 273 feet respectively, together with a building containing ten stores and an apartment house with 96 rooms. In addition, a theatre building will be constructed, the largest in Atlantic City and on a par with the best in New York, containing more than 4000 seats, with design, equipment and decorations of the best type. The stores and apartment building are completed and the theatre is to be constructed at once. The completion is guaranteed.

LOCATION: The location is the best for property of this character in Atlantic City, directly across the Boardwalk from Young's Million-Dollar Pier.

VALUATIONS:

Appraiser	Land	Land and Buildings
William S. Emley	$2,300,000	$4,050,000
Victor S. Fisher	2,500,000	4,000,000

Based on the lower of these appraisals, there is an equity of $1,350,000 above the amount of the bond issue, making this less than a two-thirds loan.

LEASE: The theatre is leased to the Stanley Company of America for twenty years, upon completion, at a net annual rental of $135,000, plus taxes, maintenance, insurance, operating costs, etc. The apartments are leased to the Shelbourne Hotel Company and the stores are leased to various tenants. The total annual rental earnings are estimated at $260,000, $60,000 more than the greatest combined sinking fund and interest requirements of this issue. The Stanley Company of America, lessee of the theatre, is one of the largest motion picture operating companies on the Atlantic seaboard. With its subsidiaries it owns or leases about 255 theatres.

SINKING FUND: Commencing June 1, 1931 the sinking fund will retire a total of $395,500, leaving $2,254,500 in bonds to be paid off June 1, 1938.

We recommend these bonds for investment. Write or call for

CIRCULAR A-210

S. W. STRAUS & CO.

ESTABLISHED 1882 . . . . . INCORPORATED NEW YORK 1916

STRAUS BUILDING

565 Fifth Ave.—at 46th St. Telephone—Vanderbilt 8500

UNDER SUPERVISION OF THE NEW YORK STATE BANKING DEPARTMENT

Investments

CANADIAN AND OTHER

Government
Railroad
Industrial
Public Utility
Municipal
SECURITIES

The MONTREAL COMPANY of New York, Inc.

[Owned and Controlled by the BANK OF MONTREAL]

64 Wall Street Hanover 3680

ALLEN & COMPANY

Investment Securities

20 Broad Street, New York

We wish to announce that

MR. LOUIS BERNSTEIN

has become associated with us as sales manager of our

BANK AND INSURANCE DEPARTMENTS

and that

MR. J. JOSEPH LAMB

has become associated with us in charge of our

CHAIN STORE AND INDUSTRIAL DEPARTMENTS

Tel. Hanover 3854-1-6-7

United Fruit Company

We have prepared a special circular describing this Company and the position of its Capital Stock.

A copy will be mailed upon request

Tucker, Anthony & Co.

Members New York Stock Exchange

120 Broadway New York

6% First Mortgage Bonds Send for Booklet R.H.T.

AMERICAN BOND & MORTGAGE CO. Inc.

345 Madison Avenue, New York City

Established 1904 — Offices in Over 35 Principal Cities

AN OLD RESPONSIBLE HOUSE

United Investment Assurance System

Units with Rights (Series A & AA)

Circular on Request

FOUNDERS SECURITIES TRUST

Fiscal Agents

National Union Bank Building

BOSTON

Rights—Subscription Warrants

BOUGHT—SOLD—QUOTED

Josephthal & Co.

Members New York Stock Exchange

120 Broadway Tel. Rector 5000

WINDHEIM & BROOKS, INC.

42 BROADWAY

NEW YORK

The undersigned announce the formation of the above firm for the transaction of a General Investment Business specializing in Bank and Insurance Stocks.

Telephone Bowling Green 1011-3

Jacques Windheim
Julian C. Windheim
George E. Brooks

DIVIDENDS.

THE HANOVER NATIONAL BANK of the City of New York.

New York, June 19, 1928.

The Board of Directors has this day declared a regular dividend of SIX PER CENT. (6%) payable on and after July 2d, 1928. The transfer books will remain closed from June 19th, 1928, until that date.

FREDERICK A. THOMAS, Cashier.

The Science of City Mortgage Lending

Ask for Booklet A.L.-28

LAWYERS MORTGAGE CO.

59 Liberty St., N.Y. 120 Montague St., Bklyn.

MELLON SEES GOOD IN STABILIZED FRANC

Does Not Think It Will Furnish Ground for Revision of Debt Agreement.

EFFECT ON MARKET SLIGHT

Frenchmen Asking Gold of Bank of France Told They Can Get It Only in Ingots.

Special to The New York Times.

WASHINGTON, June 25.—As the French franc has been stabilized at 3.93 cents to the dollar, Treasury officials do not look for any upset as a result in the field of international trade and finance.

Secretary Mellon, who informally discussed the French situation today, could see no reason why the stabilization of the franc at the figure named should lead to anything but favorable results. He pointed out that the new program of stabilization had merely made permanent a rate that had been in effect for several months.

While some French political leaders suggested in connection with stabilization a revision of the Mellon-Berenger debt settlement on the ground that the loan was made by the United States when the dollar was at a higher rating, Mr. Mellon does not believe the stabilization will furnish ground for redrafting the debt agreement. He indicated that the stabilization was purely a domestic question and that it would not in any way affect the debt settlement now pending in the French Parliament.

Some authorities stated unofficially, however, that permanent stabilization must ultimately take into consideration a final adjudication of France's external obligations. No communication on the subject of the debt has been received from Paris for several months.

No steps have been taken by France, so far as can be learned, with respect to its obligation of $400,000,000 due this Government growing out of sale of war supplies. This sum, while in the Mellon-Berenger agreement, becomes payable at once in the event of failure of France to ratify the compact.

Little Effect on Market Here.

The step taken by the French Government in officially stabilizing the franc at 25.52 to the dollar had been so thoroughly discounted for months in advance that it produced little effect in financial and trading circles yesterday.

As against the official rate, which figures out a trifle over 3.91 cents, the franc closed at 3.92⅛ cents in the foreign exchange market here, after being quoted as high as 3.93⅛. The close was a small fraction of a cent above the level of last Saturday. Under the rigid control exercised by the Government and the Bank of France for many months, the franc has never been far from its present level, so that no important readjustments were necessary, in business or finance.

The French bonds traded in on the New York Stock Exchange showed only fractional changes, which was to be expected since they were issued in dollar denominations. In the over-the-counter trading in French franc bonds, slightly lower prices were paid, a reflection of moderate selling that took place in France, but the movements were not wide.

Bankers here said that the return of the last of the great European countries to the gold standard would have a beneficial effect on international trade and financial relations, but that no startling results were to be expected.

May Check Gold Outflow.

One result is expected to be a cessation of the heavy gold movement from New York to France all of this year. France has drawn well over $200,000,000 of gold from New York, in anticipation of stablization, and with the restoration of a free gold market in Paris it is considered possible that some of this metal will begin coming back to the United States. As an exchange transaction, it is estimated that gold will begin to flow when the exchange rate gets about a third of a cent away from the new par value of the franc.

France is the first of the great countries since the war to stabilize without the aid of a credit here, Great Britain having obtained $300,000,000 and varying amounts having been advanced for Belgium, Italy, Poland and other nations. Such action was unnecessary in the case of France because of the strong position that country had built up. It is estimated that France now holds fully $1,500,000,000 in the form of gold and other balances in various parts of the world. There has been no move for the establishment of a credit here for France, either at the Federal Reserve Bank or at private banking houses.

No New Coins for Frenchmen Yet.

(Special Cable to THE NEW YORK TIMES.)

PARIS, June 25.—Several honest Frenchmen arrived at the Bank of France this morning demanding gold for their bank notes, more perhaps out of curiosity to see how the new gold conversion scheme worked than because of any fear that their paper money was no longer any good.

The bank officers had to inform them that the only gold they could get was 12½ pounds weight of the precious metal in ingots, for which they must pay with 200,000 franc notes.

It will be some months before any of the new coins which are promised under the new law are minted. New designs have to be made and one selected for each denomination.

After its efforts yesterday and during last night, the Parliament adjourned until Thursday, when the Premier will begin the task of trying to find in the Chamber a majority as stable as he has made the franc. Yesterday every party except the Socialists and Communists voted the new law in both houses, but that degree of union does not imply that they will be able long to continue in the same opinion. There is hope, however, that between now and Thursday a party compromise will be obtained which will enable the budget to be continued until and through next session, when the budget must be voted.

SAYS GERMANY IS SOUND.

Harris, Forbes Representative Calls Business Conditions Stable.

Business activity has been consistently good in Germany, according to F. S. Stallforth, representative of Harris, Forbes & Co., who has arrived here on a visit.

"This remarkable stability of German conditions gives justifiable hope for a continuing favorable development," he said. "I would like to tell of a personal incident, which shows best to what extent things are gradually becoming normal again. While changing quite a large note, I some time ago received part of the sum in gold coins. Is there any better proof of the stability of German currency?

"Among the favorable signs are decrease in unemployment as compared with 1927, a constant increase of savings, the rise in traffic figures and a growing trade volume, although export figures are still behind those for imports."

MARKETS IN LONDON, PARIS AND BERLIN

Stabilization Sends Franc Down in Otherwise Quiet and Firm British Exchange.

LONDON MONEY IN DEMAND

Dull Bourse Disappoints Expectant French Sightseers—German Prices Drop Two and Three Points.

Wireless to THE NEW YORK TIMES.

LONDON, June 25.—The Stock Exchange began its new account quietly and prices as a whole showed only moderate movement. The gilt-edged market was rather dull, the 4 per cent. Consols and the funding 4 per cents, falling a quarter.

The industrial market was firm with support for a number of textile shares and for Imperial Tobacco, Mond Nickel and Marconi, the last named on anticipations of early completion of merger negotiations. Marconi rose 30 pence to 64 shillings.

Interest in oil shares received a stimulus from new issue announcements of Shell and Royal Dutch, and prices advanced generally. The mining market was quiet. Rand Mines rose one-thirty-second and De Beers dropped an eighth.

In Lombard Street loans were in good demand over the end of the half year at 4.25 to 4.5 per cent., and a fairly large sum was borrowed from the Bank of England.

On receipt of news of the legal fixing of the French franc at 121 francs 21 centimes to the pound a readjustment took place in the market rate. What appeared to be a bear covering was in progress and the rate quickly fell to 124.09 and 124.12.

Sterling on New York hardened to about 4.87⅝.

London Closing Prices.

These quotations were made at the close of "outside" trading on the London Stock Exchange yesterday:

*American Cefanese	2 15/16	+ 1/16
Do pf	5 3/8	
Canadian Celanese	2 11/16	+ 1/16
British Celanese	1 1/16	
Do pf	42c 6d	
Courtaulds	1 1/16	
Col. Graphophones	2 13/16	
H. M. V. Gramaphone	10 3/8	+ 1/16
Cerole Syndicate	1 2/16	+ 1/16
Asso. P'land Cem. ord	25s	+ 3d
Prov. Cinema. ord	25s 3d	
Do 7½% pf	21s 4½d	6d
Und. Elec. ord	22s 7½d	3d
Margarine Union	40s	+ 6d
Margarine Unie	40s	+ 6d
Imperial Chem	36s 7½d	1½d
Canadian Marconi	26s 3d	1s 3d
Marconi Wireless	64s 3d	3d
Royal Dutch	23 3/16	+ 1/16
Shell Transport	4 5/16	+ 1/16
Anglo Dutch	32s 6d	3d
Rio Tinto	4 9/16	+ 1/16
London Tin Syndicate	1 3/16	3d
Tin Selection Trust	31s 6d	3d
Mexican Power and Light	7s	+ 3s
War Loan 5s	101 1/16	+ 1/16

*10-shilling certificate.

Rails Firm in Weak Paris Market.

Wireless to THE NEW YORK TIMES.

PARIS, June 25.—Large crowds which congested the Bourse today, evidently expecting a sensational reaction to the adoption of the stabilization measure, were disappointed to find the market dull.

Financial experts explained the tendency as reflected weakness from New York, enhanced by rumors of a special tax upon liquidation settlements.

Selling affected both domestic and international stocks and rentes dropped sharply, as did banks and electricals. Railroads alone remained firm. The curb market was even less steady than the floor.

Rentes closed with 3s at 71.54; 1917 4s at 80; 1918 4s at 80.75; 1915 5s, 93.50; 1920 amortizable 5s, 111.40, and 6s, 100.55.

Paris Closing Prices.

The following closing quotations were recorded on the Paris Bourse yesterday:

BONDS.	Closing Price (Francs)	Net Chge.
Rente 4 per cent. 1917	80.00	—1.00
Rente 5 per cent. 1915-16	93.30	— .95
BANKS.		
Banque de France	23,460	— 640
Banque de Paris et Pays Bas	4,130	— 40
Banque de l'Union Parisienne	2,920	— 60
Comptoir Nationale d'Escompte	2,270	+ 15
Credits Lyonnais	3,700	— 120
Societe Generale	1,752	— 8
PUBLIC UTILITIES.		
Cie Generale d'Electricite	3,010	— 50
Energie Electrique de Littoral Mediterranean	1,124	— 56
Energie Elec. du Sud Ouest	1,200	— 45
INDUSTRIALS.		
Canal de Suez	19,675	— 500
Hotchkiss & Co	2,130	— 35
Kuhlman	1,056	— 19
Mines de Carriores	1,195	..
Pechiney	3,200	— 40
St. Gobain, Chauny, Cirey	7,350	— 150
Schneider & Cie	2,100	..
Saint Kamange, capital ch	7,575	— 225
RAILROADS.		
Chemin de Fer du Nord	2,475	— 30

Textiles Lead Berlin Slump.

Wireless to THE NEW YORK TIMES.

BERLIN, June 25.—The Boerse opened weak and dull today. The stagnation was almost complete on account of lack of orders from the provinces and abroad, last of the month preparations of the smaller brokerage firms and the unsolved Cabinet crisis.

Quotations were fairly maintained, however, the average loss of various stocks not amounting to more than two or three points. Only a few specialties dropped more sharply, most notably Glazed Textiles, which went down ten and fourteen points within a short time.

Early in the afternoon the situation seemed to improve slightly, but traders again began to unload when an increase in the private discount rate to 6% per cent. was announced.

The money market stiffened, with call money heavily demanded at 5.5 to 7.5 per cent., but the supply from abroad was sufficient.

ITALIAN STOCK PRICES.

Quoted in dollars on basis of prices on Milan Stock Exchange:

	Bid.	Asked.
BANKS.		
Banca d'Italia	138	
Banca Commerciale Italiana	75	75½
Credito Italiana	43	43½
Banca Nationale di Credito	29½	30
Banca d'America d'Italia	8¼	8⅝
PUBLIC UTILITIES.		
Adriatic Electric	13¾	14
Adamello	15¼	15⅝
Italgas	18½	18⅝
Italian Edison	38½	39
Unes	6¾	7
Sip Electric	9¼	6⅝
Lombard Electric	68½	69½
Sesto Electric	6¾	7
Terni Electric	21⅝	22¼
INDUSTRIALS.		
Montecatini	13¼	13⅜
Fiat Motor	22½	23
Isotta Fraschini	11⅜	11⅝
Pirelli (rubber)	41	41½
Navigazione Generale Italiana	20¼	20½
Cosulich	9½	10

GENEVA QUOTATIONS.

Special Cable to THE NEW YORK TIMES.

GENEVA, June 25—The market was steady today. Closing quotations included:

	Closing Price.
Union Financiere de Geneva	749
Societe de Banque Suisse	812 bid 815 ask
Credit Suisse	940
American Eur Sec., com	250.50
Do pfd	625
Lima Lgt, Pw & Tmws, pfd	635 ask
Hispano Americana de Elec.	3,655
Nestle & Anglo-Swiss Condensed Milk Co	871
Kreuger et Toll	1,265
Cie Suedoise de Allumettes "B"	578

BOND.

	Bid.	Asked
Societe Meridionale d'Elect. 7s, '27	5,200	5,250

NEW YORK LEADS NATION IN EXPORTS

State's Total $769,766,896 for 1927—Texas Is Next With $647,026,141.

RISE FOR COUNTRY SHOWN

Goods Valued at $4,758,721,078 by Commerce Department—Increase Over 1926 Is $45,168,012.

New York again heads the list of States and Territories of the United States in the value of export trade during 1927, with a total of $769,766,896. Texas, with $647,026,141, is second. New York exports during 1927 increased $8,517,107 over the preceding year, according to figures made public yesterday by the Department of Commerce in Washington. They are compiled by the Government to show the relative standing of the different States in competition for foreign trade.

In making them public, Dr. Julius Klein, Director of the Bureau of Foreign and Domestic Commerce, under whose supervision they were compiled, pointed out that the statistics are based primarily on through bills of lading and in some States, therefore, reflect only a part of their total foreign trade, while for others they include goods produced elsewhere.

The total exports from the United States during the calendar year 1927 were valued at $4,758,721,078, compared with $4,713,553,066 during 1926, an increase of $45,168,012.

Other high-ranking States, in the order of value of export trade for 1927 were: Michigan, $326,879,584; California, $309,544,746; Pennsylvania, $290,497,974; New Jersey, $282,779,892; Louisiana, $229,304,962; Illinois, $208,045,111; Ohio, $186,091,545, and Virginia, $136,416,741.

Some of the States making noticeable gains in export trade for the year with the amount of the increase were: Michigan, $64,385,366; Minnesota, $40,548,276; Wisconsin, $38,878,346; California, $21,943,062; Ohio, $14,641,361, and New Jersey, $12,353,873. Fourteen other States increased their trade in lesser amounts compared with 1926.

Among the commodities shipped abroad from New York during the year, cotton ranked first with a value of $48,795,283. Exports of copper and manufactures of copper, valued at $42,091,542, were next in order, and were followed by electrical machinery and apparatus, $36,198,970; vehicles and parts, $34,362,166; wheat flour, $30,132,915; lubricating oil, $28,177,198; gasoline, $28,130,050; undressed furs, $19,368,983; illuminating oil, $18,088,121; books, maps, pictures and other printed matter, $13,865,613; agricultural machinery and implements, $13,825,296; fresh fruits, $11,642,846; tubular products and fittings, $11,468,516; medicinal and pharmaceutical preparations, $10,920,938, and silk manufactures, $10,689,140.

Fat and Oil Prices Lower.

Prices of miscellaneous oils, fats and greases had a slight declining trend during the week ended June 23, according to The Oil, Paint and Drug Reporter. The index number of prices, calculated by that publication and based on 100 in August, 1914, was 135.2 at the close of the week, compared with 135.4 a week earlier and 140.8 at the corresponding time last year. Purchasing was generally limited to small or moderate quantities, the demand for such lots being fair.

This Symbol Appears On Bonds Guaranteed by General Surety Company

GENERAL SURETY COMPANY specializes in the guaranteeing of bonds based on the security of real estate—recognized as the oldest and safest form of investment known to mankind—and constituting the largest single factor in the Nation's wealth.

Bonds guaranteed by General Surety Company are secured principally by groups of diversified real estate first mortgages, issued by sound and ably managed real estate mortgage financial institutions. The advisory board of General Surety Company is especially equipped by long experience to pass on the collateral securing these obligations, before endorsing its unqualified and irrevocable guarantee.

"The Seal that Certifies Safety" describes the modern method of insuring permanent investment safety. Ask for B.G.-4.

GENERAL SURETY COMPANY
340 Madison Avenue, New York

UNDER SUPERVISION NEW YORK STATE INSURANCE DEPARTMENT
Capital and Surplus $6,500,000

FOREIGN EXCHANGE

French Franc Up on New Valuation—Business Small, However —Sterling Firm.

Attention of bankers and dealers in foreign exchanges yesterday centred almost entirely in the French franc, due to the French Chamber's approval of the new standard franc, valued at 124.21 to the English pound and 25.52 to the American dollar. However, this development over the week-end neither forced an extraordinary demand for the bill nor any wide swing in price. Opening trades were made at a slight gain, around 3.92⅞ cents, from which there was a gain to 3.93 1-32, with a final at 3.92 15-16 cents, a gain of 5-16 point. Buying appeared to come from those who had offered the franc below 3.93 last week, and these repurchases accounted for the rally.

Sterling and other Europeans showed relatively little change, market ruling quiet and steady through. Sterling finished at $4.87⅛, unchanged, as did the other currencies. The Chinese exchanges were higher, but Japanese yen was offered down. South Americans were dull.

MONDAY, JUNE 25, 1928.

Range of Rates, Sight Exchange.

	High.	Low.	Final.	Saturday's Final.
LONDON	$4.87⅛	$4.87⅛	$4.87⅛	$4.87⅛
PARIS	3.93⅛	3.92⅛	3.92⅛	3.93⅛
ROME	5.25¾	5.25¾	5.25¾	5.25⅛
BERLIN	23.80½	23.80	23.80	23.80
COPENHAGEN	26.79	26.79	26.79	26.79
OSLO	26.77	26.76½	26.77	26.77
STOCKHOLM	26.82	26.82	26.82	26.81

CLOSING RATES.

Quotation on sterling represents dollars and decimals of a dollar; all others represent cents and decimals of a cent. Quotations preceded by the decimal mark indicate a price measured in fractions of a cent.

Europe.

	Mon-day.	Saturday.	Week Ago.	Year Ago.
STERLING—Par $4.86⅝ per sovereign.				
Demand	$4.87⅛	$4.87⅛	$4.87⅝	$4.85.⅞
Cables	4.87⅜	4.87⅜	4.88⅛	4.85⅞
Com., 60 days	4.83⅜	4.83⅜	4.84⅛	4.81⅝
Com., 90 days	4.82⅜	4.82⅜	4.83⅛	4.80⅞
FRANCE—Par 19.3 cents per franc.				
Demand	3.92⅝	3.92⅝	3.93⅛	3.91¼
Cables	3.93⅛	3.92⅞	3.93⅛	3.92
ITALY—Par 5.2631 per lira.				
Demand	5.25½	5.25¼	5.23	5.68
Cables	5.25⅝	5.26⅛	5.25⅜	5.68½
BELGIUM—Par 13.904 cents per belga.				
Demand	13.95⅛	13.95⅝	13.96	13.88
Cables	13.96⅛	13.96⅝	13.97	13.89
GERMANY—Par 23.8 cents per mark.				
Demand	23.80	23.80	23.80½	23.69
Cables	23.90	23.90	23.90½	23.79
AUSTRIA—Par 14.07 cents per schilling.				
Demand	14.125	14.125	14.125	14.128
Cables	14.125	14.125	14.125	14.125
CZECHOSLOVAKIA — Nominally stabilized between 2.90 and 3.03 cents.				
Demand	2.9615	2.9615	2.9615	2.96
Cables	2.9615	2.9615	2.9613	2.96
DENMARK—Par 26.8 cents per krone.				
Demand	26.79	26.79	26.81⅛	26.73½
Cables	26.80	26.80	26.82⅛	26.74½
FINLAND—Par 2.5185 cents per finmark.				
Demand	2.52	2.52	2.52	2.52
Cables	2.52	2.52	2.52	2.52
GREECE—Par 19.3 cents per drachma, nominally stabilized at 1.30 cents.				
Demand	1.30⅜	1.30⅜	1.30¼	1.36
Cables	1.30⅜	1.31	1.31	1.36½
HOLLAND—Par 40.2 cents per florin.				
Demand	40.27	40.28¼	40.31⅛	40.06
Cables	40.29	40.30⅜	40.33⅛	40.07
HUNGARY—Par 17.49 cents per pengo.				
Demand	17.50	17.50	17.50	17.50
Cables	17.50	17.50	17.50	17.50
NORWAY—Par 26.8 cents per krone.				
Demand	26.77	26.77	26.78½	25.86
Cables	26.78	26.78	26.79½	25.87
POLAND—Par 11.22 cents per zloty.				
Demand	11.25	11.25	11.25	12.00
Cables	11.25	11.25	11.25	12.00
PORTUGAL—Par $1.0803 per escudo.				
Demand	4.57	4.60	4.60	5.07
Cables	4.58	4.60	4.61	5.08
RUMANIA—Par 19.3 cents per leu.				
Demand	.61⅛	.61¼	.61⅜	.60⅝
Cables	.61⅛	.61¼	.61⅜	.60⅝
SPAIN—Par 19.3 cents per peseta.				
Demand	16.55⅛	16.52	16.48	16.97
Cables	16.56⅛	16.53	16.49	16.98
SWEDEN—Par 26.8 cents per krona.				
Demand	26.82	26.82	26.83	26.81
Cables	26.83	26.83	26.84	26.82
SWITZERLAND—Par 19.3 cents per franc.				
Demand	19.27¾	19.27¼	19.27½	19.25¼
Cables	19.28¾	19.28¼	19.28½	19.26
YUGOSLAVIA—Par 19.3 cents per dinar.				
Demand	1.76¼	1.76¼	1.76¼	1.76
Cables	1.76¼	1.76¼	1.76¼	1.76

Far East.

CHINA—Cents per silver dollar for Hongkong; per tael for Shanghai and Peking.				
Hongkong—				
Demand	50.81	50.56	50.69	49.25
Cables	50.87	50.62	50.75	49.375
Peking—				
Demand	68.00	67.50	67.50	66.50
Shanghai—				
Demand	66.44	65.94	65.94	62.88
Cables	66.50	66.00	66.00	63.00
INDIA—Calcutta: 36.50 cents per rupee.				
Demand	36.37	36.37	36.50	36.19
Cables	36.43	36.43	36.56	36.25
PHILIPPINE ISLANDS—Manila; Par 50 cents per silver peso.				
Demand	49.50	49.50	49.50	49.75
Cables	49.75	49.75	49.75	49.87
JAVA—Par 40.2 cents per florin.				
Demand	40.25	40.37	40.37	40.00
JAPAN—Par 49.8 cents per yen.				
Demand	46.44	46.50	46.69	47.13
Cables	46.50	46.56	46.75	47.25
STRAITS SETTLEMENTS—Par 56.78 cents per dollar.				
Demand	56.50	56.50	56.70	56.12
Cables	56.63	56.75	56.75	56.25

South America.

ARGENTINA—Par 42.44 cents per Argentine paper dollar.				
Demand	42.55	42.49	42.60	42.43
Cables	42.65	42.60	42.71	42.50
BRAZIL—Par 11.36 cents per paper milreis.				
Demand	11.97	11.97	12.00	11.75
Cables	12.08	12.08	12.08	11.81
COLOMBIA—Par 97.32 cents per gold peso.				
Demand	98.04	98.04	98.04	97.56
CHILE—Par 12.165 cents per gold peso.				
Demand	12.20	12.20	12.25	11.99
Cables	12.25	12.25	12.30	12.00
PERU—Par $4.8665 per pound.				
Demand	4.00¾	4.00¾	4.00	3.73
Cables	4.01⅛	4.01⅛	4.01	3.74
URUGUAY—Par $1.0342 per gold peso.				
Demand	102.25	102.25	102.12	100.00
Cables	102.37	102.37	102.37	100.25

Central America.

GUATEMALA—Par $1.00 per quetzal.				
Cables	1.00	1.00	1.00	1.00

Canada.

MONTREAL—Par 100 cents per Canadian dollar.				
Demand	99.765	99.75	99.75	99.859

Mexico.

MEXICO CITY—Par 49.85 cents per gold peso.				
Demand	47.65	47.70	47.90	46.50

Russian Currency.

Prices for pre-revolution Russian ruble notes were as follows:

Par 51.40 cents per ruble.

	Bid.	Asked.
100-ruble notes	.05	.24
500-ruble notes	.08	.42½

BID AND ASKED QUOTATIONS

Closing quotations for issues not traded in on the Stock Exchange yesterday:

FOREIGN BONDS.

	Bid.	Asked.
Argentine 5s, '45	91¼	92¼
Bergen 6s, '49	100⅝	101
Brazil 7½s, '52	105⅛	107
Buenos Aires 6s, April, 1960	97½	97⅞
Canada 5s, '31	101⅜	101⅝
Carlsbad 8s, '54	105½	106½
Chile 8s, 1941	110	110¾
Christ'a 6s, '54	99¾	100⅜
Colombia Mtg Bk 7s, 1947	93¾	95
Colombia Mtg Bk 6½s, 1947	99½	99⅝
Copen 5½s, '44	99⅜	100
Copen Tel 5s, '50	100	100⅛
Cordoba (City) 7s, 1957	97	97½
Cuba 5s, 1944	100	101
Cuba 5s, 1949	100⅝	101⅛
Cuba 4½s, 1949	96⅝	98
Cundinamarca 7s, 1946	99⅛	100
Dom Repub 1st 5½s, 1940	97¾	98
Dom Repub 2d 5½s, 1940	97¼	98⅛
El Salvad 8s, '48	111	112
Elec Pw 6½s, '50	96⅝	97½
Flat 7s, '46, xw	93½	93⅝
Finnish 6½s A, '54	98½	98⅝
Finnish 6½s B, '54	98⅛	99¼
Germ Gen Elec 6½s, '40, ww	120	125¼
Germ Gen Elec 6½s, '40, xw	98½	100
Good Hope Steel & I 7s, 1945	100¼	100¾
Grac 8s, 1954	101½	103
Grt Brit & Nor Tr 5s, 1925-47	99	99⅜
Grk Govt 7s, '64	97¾	97½
Hamburg 6s, '46	97	97⅜
Heidelbg 7½s, '50	104	105
Hol Am 6s, '47	101⅜	101½
Jurgens (A) 6s, 1947	107¼	..
Leipsic 7s, 1947	100¾	101½
Low Aust 7½s, '50	98⅝	99⅜
Mex Irrig 4½s, '43	34⅝	36
Nthrlands 6s, '72	106⅝	107
Oslo 5½s, 1946	99	99¼
Paulis Ry 7s, '42	103	103¼
Pernambuco 7s, 1947	95½	95⅝
Peru 8s, 1924-44	103½	110
Peru 6s, 1925-44	110	110½
Pirelli 7s, 1952	104	100⅝
Porto Alegr 7½s, 1966	102⅝	102¾
Prague (G) 7½s, 1952	106	106¾
Qnsland 7s, '41	112¾	114
Rhinelbe Un 7s, 1946, ex wts	99	99½
Rhine Main Dan 7s, A, 1950	101½	102⅝
Rhin Westphalia 6s, 1952	90⅜	91
Rima Steel 7s, '55	95	96
Rio Grde do Sul 8s, 1946	105¼	105⅝
Rotrdam 6s, '64	104	106
Sao Paulo City 8s, 1952	117	119
Sao Paulo City 6½s, 1937	98⅛	99
Saarb'ken 6s, '53	91	92
Shinyetsu 6½s, '32	92¼	93⅛
Siemens & Halske 6½s, 1951	107⅛	..
6½s, '51, ctfs	106⅛	106
7s, 1935	100½	102¼
Styria 7s, 1946	93	93⅞
Swiss 8s, 1940	108	112
Toho El P 6s, '29	98½	98⅝
Tyrol Hyd Elec 7½s, 1955	99¼	99½
Uni Steel Wks 6½s, C, '51, xw	..	93⅜
Up Aust 6½s, '57	89½	89⅝
Up Aust 7s, '45	98¼	99

STOCKS.

	Bid.	Asked.
Abr & Straus	91	92
Do pf	112	113½
Adams Exp pf	95	99
Ala & Vicksb'g	123	125½
Albany & Susq	220	..
Alleg & West	118	130
Alliance Realty	72	80
Am Ch & Dye pf	122	122½
Amal Leath pf	81	83
Am Bank Note	107½	110
Do pf	91	61¼
Am Beet Sugar	16	16⅝
Do pf	56	58
Am Brake Shoe & Fdry pf	125¾	130
Am Can pf	141½	143
Am Car & F pf	125½	127
Am Chain pf	100⅝	104
Am Chicle	72	76
Do pf	110	112
Am Enc Tll	58	59
Am & Fgn P pf	100	..
Am Hide & L pf	44	46
Am Ice pf	91½	94
Am La F & F pf	62	70
Am Loco pf	114	115
Am Mach F pf	198½	220
Am Metal 6% pf	45	46⅞
Do 7% pf	105⅞	..
Am Pw & Lt pf	104¾	..
Am Radiator pf	145	147
Am Shipbldg	100	..
Am Snuff pf	112	113¾
Am Tobacco pf	120	123
Am Type Fdrs	113	116
Do pf	110	111½
Am Wat Wks & Elec 1st pf	100	102
Am Wholesale pf	110	112
Am Writ. Paper pf ctfs	36	38
Ann Arbor	48½	..
Ann Cot Mf	111	113
Arch D M pf	114⅞	..
Artloom	88¾	46
Do pf	100	114
Ark Nat Gas	28½	30
Asco Dry Gds 1st pf	100½	102
Do 2d pf	110	112
Atlas Ref pf	116⅞	117
Atlas Powd	71	73
Do pf	100	102½
Aust Nich pf	30	31
Aut Car Amst	94	96
Auto Sales	10	10¼
Do pf	29	31½
Auto Strop Razor	43⅜	44
Baldwin Loc pf	120	125½
Bamberger pf	100½	101
Bangor & Ar	64½	65
Do pf	111	112
Bk of N Y	580	..
Barnet Leath	26⅝	28
Do pf	100	106
Bayuk Cig	101	110
Barnsdall B	20¾	22
Beech Creek	41½	46
Best & Co	66	67
Belg Nat Rwys pf	86¼	87¾
Bloomingdale pf	106½	111
Blumenthal pf	85	90
Booth Fish 1st pf	45¼	50
Botany C Mills	13	15
Brit Emp Steel 1st pf	45	..
Do pf	71	84
Bklyn Edis ctf	236	238¾
Brockwy Mot pf	104¼	113
Brown Shoe pf	113½	116
Brunswick-Bal	114¾	118
Buff, Roch & P	66¼	74½
Do pf	100	101
Buff & Susq	31	40
Do pf	47½	50
Burns Bros pf	106	108
Burroughs A M	138	137
Bush Term	50½	52
Butte & Sup	11¾	11¾
Bv Prod Coke	66	70
Byers (AM) pf	111¼	..
Cal Petrol	29	30
Canada So	62½	64¾
Car, Clinch & O	94½	96
Do ctfs stp	102	105
Case T Mach pf	125	128
Cent Al Steel pf	100¼	..
Cent Ark Nat Gas	46	47
Cent RR of N J	310	325
Cent Rib Mills	12	13¾
Do pf	82	86
Certain-teed pf	93	94
Chi, Ind & Lou pf	78	81¼
Chi, R I & Pac 7% pf	107	108
Do 6% pf	102¼	102¾
Chi, R I & P Co	24	24¼
Do pf	126½	46¾
Childs Co	45¾	..
Chn, Sand & Cr pf	70	..
Christie-Brown	69	70
City Investing	150	190
C, C, C & St L	27	200
Do pf	110	120
Cleve & Pitts	64	..
Special	42	46
Clett-Peabody	78¾	79
Do pf	118½	121
Coca-Cola pf	138	145
Col Southern	15¾	115¾
Do 1st pf	78¼	80
Do 2d pf	72	73½
Com Cred 1st pf	92½	93¼
Coml Inv Tr	64	65
Do 6½% pf	97	97½
Do 7% pf	105½	106
Cons Rs 2-12 pf	97¾	..
Con Cigar pf	100	106
Cont Can pf	124¾	126¾
Corn Ex Bank	625	630
Corn Pr Ref pf	140½	144
Coty, Inc	166	169
Crex Carpet	15	20
Crown WP 1st pf	95	100
Cub-Am Sug pf	101½	105
Cuban Dom Sug	9¼	9¾
Cushman's Sons 7% pf	120	127
Do pf	113	114
Cuyamel Fruit	50¼	51
De Beers Mines	26	30
Det H & S W	82%	..
Det Un Ry	110	..

STEEL CARTEL SEES RIVAL IN AMERICA

Meeting of Trust in Duesseldorf Centres Discussion on Proposed Export Accord Here.

FEARS BRITISH WILL JOIN IT

European Manufacturers Also Discuss the Question of Increasing Their Production.

Special Cable to THE NEW YORK TIMES.

PARIS, June 25. — The impending export agreement among the United States Steel Corporation, the Bethlehem Steel Company and other American steel was the chief topic of discussion at the meeting of the European steel cartel, which began at Düsseldorf today. The French steel makers see in the American plans a formidable scheme to meet the competition of the European trust in world markets.

According to well-informed sources in Paris, the British steel industry is likely later to join the American "export trust," thus creating two powerful rival groups apparently destined to wage an intensive struggle for the lion's share of the export trade.

The internal situation of the European steel trust has been none too good, if reliable reports can be believed, and the situation created by the recent New York announcement does not add to the happiness of the trust's backers. Europeans find the explanation for the American export plan in the decline in domestic orders in the United States, which here are said to amount to 3,872,000 tons in April, as compared with 4,335,000 for March.

It is further maintained that the American industry would like generally to increase its export trade which during the past year amounted to only 2.6 per cent. of its total production of 450,000,000 tons.

So far as Great Britain's adhesion to the proposed export agreement is concerned, it is recalled that the British have consistently refused to join the European steel trust. Relations between British and American steel industries are very close. French steel makers point to the persistent report of American participation through Great Britain in the international steel rail trust as proof of this assertion.

Another important issue before the Düsseldorf meeting is the question of increasing the present production of the trust.

$25,000,000 PROJECT TO UNITE BAG MAKERS

Taggart Corporation Formed to Hold Stock of Three Northern New York Companies.

A $25,000,000 project which will bring under unified management and control one of the largest groups of properties in the United States manufacturing kraft bag paper and multiwall bags was announced yesterday in the formation by interests identified with F. L. Carlisle & Co., Inc., of a holding company to be known as the Taggart Corporation. The company, which has been incorporated in Maryland, will have an authorized capitalization of 100,000 shares of preferred stock, 100,000 shares of class A stock and 1,000,000 shares of common stock. Financial and operating details are being worked out.

The new company will own the entire outstanding common stock and a majority of the preferred stock of Taggart Brothers, Inc.; the entire outstanding common and preferred stock of the Taggart Oswego Paper and Bag Corporation, and the entire outstanding common stock of the Champion Paper Corporation. The Champion company, in turn, owns the entire capital stock of the Carthage Power Corporation.

The properties being brought together are in northern New York, convenient to timber lands and water power developments. Officers of the new corporation are F. L. Carlisle, President; B. B. Taggart, Vice President; R. B. Maltby, Vice President and R. K. Ferguson, Secretary and Treasurer.

"Manhattan Trusteeship"

HAVE YOU MADE YOUR WILL?

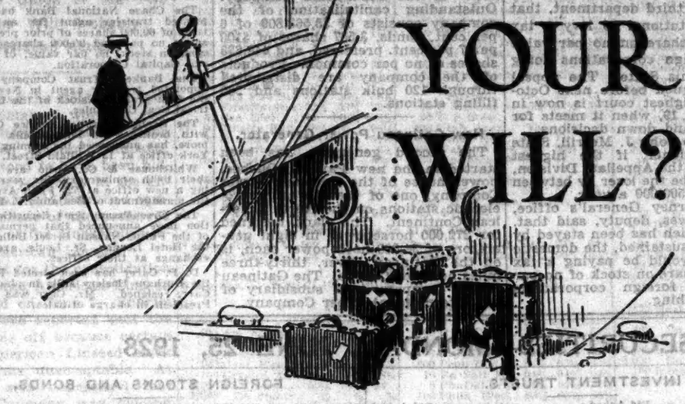

Add to the pleasure of your vacation trip by answering this question affirmatively. Make your summer outing care-free by preparing or changing your will and naming this bank as your executor and trustee, thereby securing the dependable service of "Manhattan Trusteeship."

Send for a copy of "The Biography of an Idea," a fascinating history of will-making

BANK of the MANHATTAN COMPANY

A DEPENDABLE EXECUTOR

MAIN OFFICE 40 WALL STREET NEW YORK CITY

CHARTERED 1799

Over fifty offices in Manhattan, Brooklyn and Queens

Helping a Growing Business to Bigger and Quicker Success

This age abhors waste. The years once required for concerns to attain full growth, adequate resources and sound financing now often shorten.

An inventor perfected a utility that has developed a wide use among dairy merchants and ice cream makers and distributors. He commissioned a contractor to make up the product as ordered, but lacked sufficient funds to finance thruout the business the invention warranted.

When he had demonstrated, by sales, the market demand for his device, we arranged to pay the contractor against bills of lading. Then we collected from the consignees and turned over the surplus to the inventor.

Ours is a commercial banking service flexible enough to meet the constructive requirements of any sound business. Our facilities are complete for either domestic or foreign transactions. Our experience covers twenty-five years, during which we have aided in solving many problems as perplexing as yours. Our terms and conditions are moderate, simple and equitable. And our service is prompt, personal, confidential and cooperative. See if we can help you—with counsel as well as with capital.

LEVISON & COMPANY

BANKERS

70 W. 40th Street New York

Telephone Longacre 9720

PERSONAL { Trusts / Bank Accounts

For 38 years we have specialized in giving personal attention to personal trusts and personal bank accounts.

FULTON TRUST COMPANY

OF NEW YORK

149 Broadway Established 1890

Member Federal Reserve System

WESTCHESTER RESIDENTS will find the new office of The New York Times—171 Main Street, White Plains—convenient in the placing of Summer subscriptions and ordering classified advertisements. —Advt.

After reading this leaflet many keen New York business men are establishing personal trusts in this bank

Why Not Take the Advantages That Are Legally Yours

?

This is the nearest New Jersey bank to New York. 3 minutes on Hudson Tubes from downtown New York

All Modern Facilities. Safe Deposit Boxes $5 to $500

COMMERCIAL TRUST COMPANY OF NEW JERSEY

Capital, Surplus & Profits over $9,000,000 Total Resources over $60,000,000

15 Exchange Pl., Jersey City, opp. Exch. Pl. Station, Hudson Tubes

WESTMINSTER BANK LIMITED

Branches throughout England

New York Representative C. M. PARKER, 68 WILLIAM ST.

Head Office: London

REDEMPTION NOTICES

The Times is The Newspaper of record for dividend and redemption notices.

NOTICE OF REDEMPTION.

ATLANTIC PUBLIC UTILITIES, INC.

TO THE HOLDERS OF THE FIRST COLLATERAL LIEN AND REFUNDING SIX PER CENT. (6%) TWENTY-YEAR GOLD BONDS, SERIES A AND SERIES B, DATED MARCH 1, 1926, OF ATLANTIC PUBLIC UTILITIES, INC.:

NOTICE is hereby given that Atlantic Public Utilities, Inc., has exercised its option to pay and redeem on September 1, 1928, all of the above-mentioned Bonds at 103% of the principal thereof with accrued unpaid interest thereon to said September 1, 1928, in accordance with the terms of the Indenture dated March 1, 1926, securing the same, and of the Indenture supplemental thereto dated October 1, 1927, and that all of said Bonds are called for redemption and payment on said date. Atlantic Public Utilities, Inc., will pay and redeem on said first day of September, 1928, at the office of the Old Colony Trust Company, Trustee under the said Indenture and said Supplemental Indenture, 17, Court Street, Boston, Massachusetts, or, at the election of the bearer at the office of Continental National Bank and Trust Company of Chicago (successor to Continental & Commercial National Bank), Chicago, Illinois, all of said Bonds at their face amount together with a premium thereon of 3% of the face amount thereof and interest accrued unpaid to September 1, 1928, on the presentation and surrender of said Bonds, together with coupons maturing on said September 1, 1928, and all subsequent coupons.

Pursuant to the terms of the said Indenture, interest on said Bonds will cease to accrue upon and after said September 1, 1928.

Atlantic Public Utilities, Inc., will, however, accept such Bonds at any time at 4½% true discount based upon the above redemption price and date. Bonds so tendered with September 1, 1928, and all subsequent coupons attached, should be delivered to the Old Colony Trust Company, Boston.

Dated at Boston, Massachusetts, June 19, 1928.

ATLANTIC PUBLIC UTILITIES, INC.

By L. C. CHASE, Treasurer.

REDEMPTION NOTICES.

Quebec-Jacques Cartier Electric Company.

NOTICE OF REDEMPTION.

To the Holders of the First Refunding Mortgage Five Per Cent. Thirty-Year Gold Bonds of Quebec-Jacques Cartier Electric Company issued under the terms of an Indenture of Mortgage, dated the 7th day of February, 1902, made between Quebec-Jacques Cartier Electric Company and the Trust Company of America:

NOTICE IS HEREBY GIVEN that all of the outstanding First Refunding Mortgage Five Per Cent. Thirty-Year Gold Bonds of Quebec-Jacques Cartier Electric Company, issued under and secured by an Indenture of Mortgage, dated February 7th, 1902, above mentioned, which would, according to their terms, mature and become payable on December 1st, 1931, will be redeemed by the Company pursuant to the terms of the said indenture of Mortgage on the 1st day of August, 1928, at par with a premium of Ten Per Cent. (10%) thereon and with interest accrued to the date of redemption.

The said Bonds will be paid at the redemption price aforesaid upon surrender thereof with all coupons maturing after the 1st day of June, 1928, at the office of The Equitable Trust Company of New York, 11 Broad St., New York, U. S. A.

In case such Bonds are not presented for redemption on August 1st, 1928, all interest on the said Bonds will cease from and after the said date. Bonds registered as to principal must be accompanied by proper instruments of assignment and transfer in blank.

DATED at Quebec this 9th day of February, 1928.

QUEBEC-JACQUES CARTIER ELECTRIC COMPANY.

(Signed) JAMES WILSON, Secretary.

COUPONS AND INTEREST.

THE KANSAS CITY SOUTHERN RAILWAY COMPANY

Coupons of the Refunding and Improvement Mortgage 5 Per Cent. Gold Bonds of The Kansas City Southern Railway Company, due July 1, 1928, will be paid at and after maturity upon presentation at the office of The New York Trust Company, No. 100 Broadway, New York City.

Interest on registered bonds of this issue will be paid to holders of record at 12:00 o'clock noon, June 30.

J. C. McGEE, Treasurer.

MEETINGS AND ELECTIONS.

NOTICE OF ANNUAL MEETING.

Please take notice that the annual meeting of the members of North Dock Realty Co., Inc., for the purpose of electing directors and inspectors of election and transaction of such other business as may properly come before the meeting will be held on the second day of July, 1928, at 2:30 o'clock in the afternoon, at the office of the Company, 1328 Lexington Avenue, in the City of New York, in the County of New York and State of New York.

Dated, New York, June 22, 1928.

JOHN SLOAN, Secretary.

THE ANNUAL ELECTION FOR DIRECTORS of the Cypress Hills Cemetery will be held at the office on the cemetery grounds, Jamaica Avenue and Crescent Street, Brooklyn, N. Y., on Tuesday, July 10th, 1928, during the hour from 12 to 1 o'clock P. M.

A. M. FRASER, Secretary.

If You Plan to Spend Several Months on the Continent

—it will pay you to supplement your Letter of Credit and A·B·A· Travelers' Cheques with a franc account, which may be opened at our Paris Office by depositing dollars in New York.

BANKERS TRUST COMPANY

Wall Street Office: 16 Wall Street

Fifth Avenue Office: at 42nd Street

Fifty-seventh Street Office: at Madison Avenue

Paris Office: 3 & 5 Place Vendome

London Office: 26 Old Broad Street

REDEMPTION NOTICES

The New York Times is the newspaper of record for dividend and redemption notices. It prints a greater number than any other newspaper in the world.

SINCLAIR CONSOLIDATED OIL CORPORATION FIRST LIEN COLLATERAL GOLD BONDS SERIES "A" DUE MARCH 15, 1937.

To the Holders of the above Bonds:

The Chase National Bank of the City of New York as Trustee under Indenture dated March 15, 1922 hereby gives notice that there is available in cash $767,062.50, for the purchase for the Sinking Fund of so many of said bonds up to $750,000, principal amount as shall be tendered and accepted for purchase at a price not in excess of the principal amount thereof and the accrued interest thereon, and sealed tenders of bonds at such prices are hereby invited.

Tenders of such bonds with coupons due on and after September 15, 1928 should be made at a price, not in excess of the principal amount thereof and the accrued interest thereon, to be stated in the tender and must be delivered at the Trust Department of The Chase National Bank of the City of New York, No. 57 Broadway, Borough of Manhattan, New York City, enclosed in an envelope, sealed and marked "Tender of Sinclair Consolidated Oil Corporation First Lien Collateral Gold Bonds Series "A" due March 15, 1937 for the Sinking Fund." The tenders received before 3:00 P. M. July 11, 1928 will be opened and announcement will be made of the tenders then accepted as soon as possible thereafter. If the tenders so accepted are not sufficient to exhaust the moneys available, additional purchases, at a price not in excess of the principal amount thereof and accrued interest thereon, may be made to and including August 14, 1928.

The right is reserved to reject any or all tenders in whole or in part.

THE CHASE NATIONAL BANK OF THE CITY OF NEW YORK

By G. E. WARREN, Vice-President.

New York, N. Y., June 21st, 1928

NOTICE OF REDEMPTION

THE NEW YORK, NEW HAVEN AND HARTFORD RAILROAD COMPANY

To the Holders of The New York, New Haven and Hartford Railroad Company's 6% Equipment Gold Notes, issued under Equipment Trust Agreement, dated January 15th, 1920, between Walker D. Hines, Director General of Railroads, The New York, New Haven and Hartford Railroad Company and Guaranty Trust Company of New York, as Trustee, and amendments thereto:

NOTICE is hereby given that The New York, New Haven and Hartford Railroad Company has elected to redeem and pay on July 15th, 1928, all of the above mentioned notes then outstanding, at 102 per cent. of the principal thereof with accrued interest thereon, in accordance with the terms of said Notes and said Equipment Trust Agreement, and that all of said Notes are called for redemption on said date. On said date there will become due and payable on each of said Notes at the office of the Guaranty Trust Company of New York, Trustee, 140 Broadway, Borough of Manhattan, City and State of New York, the principal thereof together with said premium and accrued interest to said date. On presentation and surrender of said Notes, together with the January 15, 1929 and all subsequent coupons attached, at said time and place, the principal and premium of said Notes will be said Coupons due July 15, 1928, should be detached and presented for payment in the usual manner.

Interest on said Notes will cease to accrue upon and after July 15, 1928.

Dated at New Haven, Conn., May 8th, 1928.

THE NEW YORK, NEW HAVEN AND HARTFORD RAILROAD COMPANY.

By E. C. BUCKLAND, Vice-President.

TO THE HOLDERS OF

REPUBLIC OF CHILE

$21,000,000 External Loan Twenty Year Sinking Fund 6% Gold Bonds Due February 1, 1941

Notice is hereby given, as provided in Article V of the Agency Agreement dated February 1, 1921, made by The Republic of Chile and Guaranty Trust Company of New York, that all outstanding Republic of Chile $24,000,000 External Loan Twenty Year Sinking Fund 8% Gold Bonds due February 1, 1941, issued pursuant to said Contract, are hereby called for redemption on August 1, 1928 at 110% of their principal amount.

Accordingly on or after August 1, 1928, holders of said bonds should present and surrender them with the February 1, 1929 and all subsequent coupons attached, for redemption as aforesaid at the Trust Department of Guaranty Trust Company of New York, 140 Broadway, New York N. Y. Interest on said bonds will cease on August 1, 1928, and the coupons maturing after said date will be null and void.

Coupons maturing August 1, 1928 shall be payable as therein specified and should be detached and presented for payment in the usual manner.

GUARANTY TRUST COMPANY OF NEW YORK, Fiscal Agent.

Dated, New York, N. Y., May 28, 1928.

TO THE HOLDERS OF

The Liquid Carbonic Corporation

First Mortgage Convertible Sinking Fund 6% Gold Bonds due August 1, 1941:

Notice is hereby given as provided by Articles IV and V of the First Mortgage dated as of August 1, 1926 between The Liquid Carbonic Corporation and Guaranty Trust Company of New York, Trustee, that Fifty-Six Thousand Dollars ($56,000.) par value The Liquid Carbonic Corporation First Mortgage Convertible Sinking Fund 6% Gold Bonds due August 1, 1941 secured by said Mortgage, bearing the following numbers, have been drawn by lot for redemption for account of the Sinking Fund and will be redeemed and paid on August 1, 1928 at 105% of the principal amount thereof and accrued interest thereon to that date:

3	898	979	1896	2650	3454
10	908	1059	1932	2800	3575
142	627	1142	2033	2842	3583
155	646	1473	2085	2966	3638
279	667	1572	2188	3124	3572
288	770	1599	2255	3272	3994
361	806	1631	2268	3406	
413	853	1689	2357	3411	
418	891	1744	2457	3436	
520	922	1847	2852	3446	

Holders of the above bonds should present and surrender them with coupons due February 1, 1929 and subsequent attached, for redemption and payment as aforesaid, on or after August 1, 1928 at the Trust Department of Guaranty Trust Company of New York, 140 Broadway, New York City. On August 1, 1928 interest on the above bonds will cease and coupons maturing after that date will become null and void. Coupons maturing August 1, 1928 should be detached and presented for payment in the usual manner.

As provided by the First Mortgage above mentioned, bonds called for redemption may be converted into Common Capital Stock of The Liquid Carbonic Corporation up to and including but not after the 15th day prior to August 1, 1928, namely, July 17, 1928.

GUARANTY TRUST COMPANY OF NEW YORK, Trustee,

By WILLIAM C. POTTER, President.

Dated: May 29, 1928.

TO THE HOLDERS OF

Computing-Tabulating-Recording Co

SIX PER CENT. THIRTY-YEAR SINKING FUND GOLD BONDS DUE JULY 1, 1941.

Notice is hereby given as provided in Article Sixth of the Indenture of Trust dated July 15, 1911, between Computing-Tabulating-Recording Co. and Guaranty Trust Company of New York as Trustee, that Seventy-Five Thousand Dollars ($75,000) par value Computing-Tabulating-Recording Co. Six Per Cent. Thirty-Year Sinking Fund Gold Bonds due July 1, 1941, issued under said Indenture of Trust and bearing the following numbers, have been drawn for redemption for account of the Sinking Fund and will be paid on July 1, 1928, at 105 per cent of their par value and accrued interest to that date:

BONDS AT $1,000 PAR VALUE EACH

A-143	846	1407	2115	2292	3451
145	847	1555	2456	2345	3478
184	869	1557	2543	2560	3604
203	919	1642	2609	2570	3632
235	931	1659	2720	2670	3770
250	1132	2108	2771	2722	3808
303	1345	2268	2833	2845	3940
429	1348	2368	2834	2885	4114
443	1420	2403	2901	3028	4125
444	1452	2421	3062	3440	4231
684	1462	2472	2883	3563	4419
686	1465	2529	4189	5081	

BONDS AT $500 PAR VALUE EACH

B-238	586	65	696	
475	643	661	867	

Holders of the above bonds should present them for payment on or after July 1, 1928, at the Trust Department of GUARANTY TRUST COMPANY OF NEW YORK, No. 140 Broadway, New York City.

On July 1, 1928, interest on the above bonds will cease, and the coupons maturing after said date will become null and void. Coupons due July 1, 1928 should be detached and presented for payment in the usual manner.

GUARANTY TRUST COMPANY OF NEW YORK, Trustee

By WILLIAM C. POTTER, President

Dated May 22, 1928

On May 16, 1928, bond drawn for redemption on July 1, 1927, bearing the following number, was still unredeemed:

BOND AT $500 PAR VALUE

B-322

GUARANTY TRUST COMPANY OF NEW YORK, Trustee.

By WILLIAM C. POTTER, President

Dated May 22, 1928

KANSAS, OKLAHOMA & GULF RAILWAY COMPANY FIRST MORTGAGE GOLD BONDS 6% SERIES DUE 1928

CALL OF ALL OUTSTANDING BONDS

The Kansas, Oklahoma & Gulf Railway Company having given the undersigned formal notice that it has exercised the option given to it by the terms of the mortgage dated April 1, 1926 to redeem all the bonds outstanding thereunder on July 1, 1928, and has given assurance that funds will be deposited with the Trustee to make payment therefor, notice is hereby given that pursuant to the terms of said mortgage $4,000,000 of the above bonds, consisting of all of the outstanding bonds, have been and are hereby called for redemption and payment as of July 1, 1928, at 102% and accrued interest when all interest thereon will cease.

The above bonds, with all unmatured coupons attached should be presented for payment at the office of the Trustee on or after July 1, 1928.

GIRARD TRUST COMPANY, Trustee.

THOMAS S. HOPKINS, Treasurer.

Philadelphia, Pa., May 28, 1928.

FINANCIAL NOTICES. FINANCIAL NOTICES.

Associated Gas and Electric System

To the Holders of Associated Electric Company Convertible Gold Bonds 5½% Series, due 1946:

The unretired portion of the original issue of $65,000,000 of these Bonds has now been called. Final notice of the call has been widely published and sent to all holders.

$10,000,000 of these Bonds were called for payment on May 1st. Though nearly two months have elapsed $650,000 have not yet been presented for payment.

The holders are suffering a daily loss of interest arising from their failure to present them for the redemption price. We suggest you immediately check the numbers of your Bonds with your investment security dealer or with us and ascertain whether any of the Bonds which you still hold are among the called Bonds on which interest has ceased. Or, better still, immediately send in your Bonds for exchange or payment.

Your attention is called to the exchanges that may not have come to your attention and which are open to all bondholders. You may, if you choose, receive Associated Gas and Electric 4½% Convertible Gold Debentures due 1948 with Detachable Stock Purchase Warrants at the market (based on the preceding day) in exchange for your Bonds at the redemption price, 105, or $1,050 Convertible 6% Debenture Obligations for each $1,000 bond with adjustment for accrued interest to July 1.

For further particulars and descriptive circulars consult your regular investment security dealer or Associated Gas and Electric Securities Company, Inc., 61 Broadway, New York City.

Bonds may now be deposited for exchange *with full interest adjustment to date of deposit* or redemption in cash at the call price with interest to date of deposit or date of call, whichever is the earlier, at the Chase National Bank of the City of New York, 57 Broadway, or the National Bank of Commerce in New York, 31 Nassau Street. On or after July 1, bonds may be deposited with either bank for exchange, but bonds to be redeemed for cash should be presented only at the latter bank.

TO THE DEPOSITORS OF

The South Carolina Gas and Electric Company

SIX PER CENT. CONVERTIBLE TEN-YEAR MORTGAGE GOLD BONDS UNDER BONDHOLDERS' AGREEMENT DATED JANUARY 3, 1928:

Notice is hereby given that the Plan and Agreement for sale of deposited bonds filed May 29, 1928 by the undersigned Committee with American Exchange Irving Trust Company as Depositary has this day been declared by the Committee operative and effective.

M. H. Donlon, Secretary, 72 Wall Street, New York, N. Y.

Nathaniel F. Glidden, Robert F. Sheldon, Robert C. Rathbone, Wm. Macalister, Jr., Committee.

New York, N. Y., June 25, 1928.

REDEMPTION NOTICES

The New York Times prints a greater volume of financial advertising than any other newspaper in the world, despite strict censorship.

NOTICE OF REDEMPTION

To the Holders of the Ten Year 6% First Mortgage Bonds Security, Gold Loan of 1924 due January 1, 1934, of CHICAGO, MILWAUKEE AND ST. PAUL RAILWAY COMPANY, Issued under the Trust Indenture dated January 1, 1924, between said Railway Company and The National City Bank of New York, Trustee:

Notice is hereby given that, pursuant to the provisions of the above mentioned Indenture, Chicago, Milwaukee, St. Paul and Pacific Railroad Company, as successor to said Railway Company by assumption, has elected to pay off and redeem, and hereby calls for payment and redemption on July 1, 1928, all of said bonds at 102½% of the principal amount thereof and accrued interest. No fee is hereby given that all holders of said bonds are required to present and surrender the same for redemption and payment at the price aforesaid on or about said redemption date at the office of the Railroad Company, No. 52 Wall Street, in the Borough of Manhattan, in the City and State of New York. Coupon bonds must be accompanied by all coupons maturing on and after July 1, 1928. Registered bonds must be accompanied by proper instruments of assignment and transfer in blank.

From and after July 1, 1928, interest on said bonds will cease to accrue.

CHICAGO, MILWAUKEE, ST. PAUL AND PACIFIC RAILROAD COMPANY

By E. A. SCANDRETT, President

Dated, New York, N. Y., May 1, 1928.

DIVIDENDS

The Board of Directors of the Lawyers Westchester Mortgage and Title Company of White Plains, N. Y. have this day, June 14th, 1928, declared a dividend of two per cent (2%) to be paid on the Capital Stock of the Company on July 2nd, 1928, to Stockholders of Record at the close of business on June 16 1928.

PHILIP S. DEAN, Secretary.

Chrysler Corporation

Notice of Redemption of Preferred Stock, Series A, of the Chrysler Corporation:

NOTICE IS HEREBY GIVEN that Chrysler Corporation, in accordance with the provisions of its Certificate of Incorporation as amended, has elected to redeem and hereby calls for redemption, on August 6, 1928, all of its outstanding Preferred Stock, Series A, at $115 per share and accrued dividends. On said date dividends on said Preferred Stock, Series A, will cease to accrue and all rights of the holders thereof, except to receive the redemption price, will cease.

Holders of shares of said Preferred Stock, Series A, are hereby required to present the certificates for the shares of said Preferred Stock, Series A, held by them respectively on August 6, 1928, for redemption at the principal office of Central Union Trust Company of New York, 80 Broadway, Manhattan, New York City. Checks for the amount of the redemption price of said shares of Preferred Stock, Series A, will be drawn to the order of the registered owners of the stock certificates presented for redemption, unless, at the time of the presentation of said certificates for redemption, they are accompanied by a written request, signed by the person, firm or corporation presenting the same, for a check to some other name, in which case the stock certificates presented for redemption must be properly endorsed or be duly transferred and be accompanied by the necessary New York and Federal transfer tax stamps.

Dated: New York, June 5, 1928.

CHRYSLER CORPORATION,

By E. P. CHRYSLER, Vice-President and Treasurer.

Bank of America
Nat'l City Bank
Guaranty Trust
Equitable Trust
Empire Trust

KIELY & HORTON
40 Wall St, New York.
PHONES: JOHN 6330-4112
Established 1913

INSURANCE COMPANY FOR GERMANIC GROUP

Corporation With Initial Funds of $2,500,000 Planned to Carry Fire Risks.

Notice of intention to organize the Germanic Fire Insurance Company has been filed with the Insurance Department of the State of New York by interests associated with the International Germanic Trust Company and the International Germanic Company, Ltd. The company is expected to be the third unit in the group launched in 1927 with the advent of the International Germanic Trust Company.

The new company is to have a capitalization of 100,000 shares of $10 par value, sold at $25 a share, thus giving it a capital of $1,000,000 and a surplus of $1,500,000. The International Germanic Company, Ltd., is to retain a substantial part of the stock issue. The capital and surplus of the Germanic group as a whole will thus be brought up to approximately $12,500,000.

It was announced yesterday that the investment policies of the new company will be determined independently by its own finance committee. The incorporators and stockholders of the Germanic companies will, however, have the opportunity to purchase shares of the new company. No rights will be issued, nor has it yet been determined whether any public financing is to be done.

HEAVY ACCIDENT INSURANCE

Sportwear Man Takes $500,000 Policy for Hands, Fingers, Eyes.

An insurance policy with a limit of $500,000 to protect the hands, fingers and eyes of William Bloom of William Bloom & Co., manufacturers and distributers of sportwear, has been placed with the New York agency of the Zurich General Accident and Liability Insurance Company of Zurich, Switzerland. This policy is reported to be one of the largest ever written on an individual for this type of coverage in the commercial field.

Elmer Leterman of Stebbins, Leterman & Gates, who placed the insurance, said yesterday that should Mr. Bloom lose both hands, feet and eyes at the same time he would be limited in collecting to the extent of $500,000. However, in the event he should lose his right hand only, he could collect $375,000, while the loss of the left hand alone would net him $200,000. Heretofore, actors, pianists and dancers have been the only persons to carry heavy insurance on hands, fingers and eyes.

COUNTER STOCKS WEAK, WITH TRADING QUIET

Bank and Insurance Shares, Chain Stores and Industrials in Downward Trend.

A general weakness characterized trading in the over-the-counter market yesterday. Transactions lagged perceptibly, and a downward revision of prices was evident. Chain stores, banks, insurance companies and industrials eased.

Royal Baking Powder advanced, as did American Salesbook preferred, Robinson first preferred, Curtis Publishing and Draper Corporation. On the weak side were Babcock & Wilcox, Crowell Publishing, Canadian Celanese, General Bond and Share, Rolls-Royce and Raquel, Inc.

Among the chains Southern Grocery A, Isaac Silver, Great A. & P., Piggly Wiggly A, Metropolitan, Schiff, Kinnear, Kobacker and J. C. Penney weakened.

County Trust gained in the bank section, and Mutual Trust and Public advanced. International Germanic Trust, America, State and Lawyers Title and Guaranty were somewhat better, with other issues weaker.

Aetna Casualty and Surety was heavy in the insurance group, together with Federal, National Union, Travelers, Springfield Fire and Marine, Northwestern National, Guardian Fire and Niagara.

STOCK TAX APPEAL TAKEN.

Appellate Ruling Against State Levy on Foreign Firms in Issue.

Special to The New York Times.

ALBANY, N. Y., June 25.—An appeal has been taken to the Court of Appeals from a ruling of the Appellate Division, third department, that it is unconstitutional to levy a tax of 6 cents a share on no par value stock of foreign corporations doing business in this State. The appeal cannot be argued before next October, as the highest court is now in recess to July 19, when it meets for one day to hand down decisions.

According to John J. Merrill, State Tax Commissioner, if the highest court sustains the Appellate Division, the State will be the loser by between $400,000 and $500,000 a year.

At the Attorney General's office, Claude T. Dawes, deputy, said that, the ruling, which has been stayed by the appeal, is sustained, the domestic corporations would be paying a tax of 5 cents a share on stock of no par value, while foreign corporations would pay nothing.

OIL COMPANY GETS OPTION.

Independent Is Expected to Acquire the Manhattan.

An option on the Manhattan Oil Company of Delaware, based on an exchange of stock, has been acquired by the Independent Oil and Gas Company and will probably be exercised before July 1, it was announced yesterday. It is understood that the exchange of stock will be on the basis of one share of Independent for one and a half shares of Manhattan Oil common. The small outstanding issue of Manhattan Oil preferred stock will probably be retired.

About ten stockholders own 85 per cent. of the Manhattan company. Outstanding capitalization of the company consists of $3,562,800 of 6 per cent. bonds, 3,537 shares of $100 par 7 per cent. preferred, and 448,633 shares of no par common. Products of the company are distributed through 120 bulk stations and 230 filling stations.

New Gatineau Power Generator.

The second generator has been started in the new Paugan, Quebec, power house of the Gatineau Power Company, one of the largest hydro-electric stations on the North American Continent. The plant, designed for 272,000 horsepower in eight generators of 34,000 horsepower each, is on the Gatineau River, thirty-three miles north of Ottawa. The Gatineau Power Company is a subsidiary of the International Paper Company.

FINANCIAL NOTES.

The American Exchange Irving Trust Company has been appointed coregistrar for 200,000 shares of common stock of the Pennsylvania Bankshares and Securities Corporation.

The Chemical National Bank has been appointed transfer agent for 110,000 shares of $100 par preferred, 100,000 shares of no-par class B preferred and 250,000 shares of no-par common stock of the Southern Sugar Company.

The Central Union Trust Company has been appointed registrar for 60,000 shares of capital voting trust stock of Aeronautical Industries, Inc., and depositary for 365,000 shares of common and 35,000 shares of preferred stock of the General Vending Corporation.

The Bank of New York and Trust Company has been appointed transfer agent for 10,000 shares of preferred and 20,000 shares of common stock of the National Founders Financial Corporation.

The Chase National Bank has been appointed transfer agent for an authorized issue of 60,000 shares of prior preferred $5.50 series no par and 90,000 shares of class B common stock, no par value, of the American Capital Corporation.

The Bankers Trust Company has been appointed transfer agent in New York for the first preferred stock of the United Electrical Coal Companies.

The Republic Capital Service Corporation, with branches at Philadelphia and Baltimore, has announced the opening of its New York office at 15 William Street.

Whitehouse & Co., who are celebrating their 100th anniversary this year, are opening a new office at 522 Fifth Avenue, under the management of Benjamin P. Phyfe.

The Greenebaum Sons Securities Corporation have announced that permanent bonds of the Fulton-Nassau Street Building and of the Hotel Lennox, St. Louis, are ready for exchange at their offices.

D. P. Carey has been elected President of the Durham Hosiery Mills in place of C. M. Carr, resigned. Mr. Carr was made Vice President in charge of sales.

BANK STOCKS
American Exchange Irving
Manufacturers Trust
Bank of America
New York Trust
Guaranty Trust
Empire Trust
City Bank
Commerce
Chase
GILBERT ELIOTT & Co.
Members New York Stock Exchange
26 Exchange Place Bowling Green 1200

Bankers Trust Co.
Stock & Rights

BROOMHALL, KILLOUGH &Co.,Inc. 115 Broadway New York
Telephone Rector 8661 Series Rector 7210

Bristol & Willett
BUY AND SELL
Ruberoid Co.
A. O. Smith Corp.
Merck Corp. Pfd.
Granite City Steel
United Business Pub.
Remington Arms
A. G. Spalding & Bros.
Singer Mfg.
Long Island Lighting
Babcock & Wilcox
American Insurance
Lawyers Mortgage
Lawyers Title & Guar.
New York Title & Mtge.
Equitable Trust
National City Bank
Houston Gulf Gas 6½s, '31
Witherbee Sherman 6s, '44
Bristol & Willett
Dealers in Over-the-Counter Securities
115 Broadway, N. Y. Tel. Rector 4741

Natl. Liberty Insurance
Baltimore Amer. Ins.
Franklin Fire Insurance
Home Insurance
Harmonia Insurance
Great Amer. Insurance
Independence Indem.
New York Casualty
Providence-Wash. Ins.
Amer. Exch.-Irving Tr.
Bank of America
Equitable Trust Co.
New York Trust
Finan. & Indust. Sec.
J. ROY PROSSER & CO.
Dealers in Over-the-Counter Securities
52 William St., N. Y. Hanover 7728

Bank of U. S.
Manufacturers Trust Co.
Bank of America
City
Financial "A"
National
American
POLLOCK, SHOUR & CO.
Incorporated
Specialists in Bank & Insurance Stocks
165 Broadway New York
Cortlandt 0183-9

OVER THE COUNTER QUOTATIONS FOR UNLISTED SECURITIES—MONDAY, JUNE 25, 1928

PUBLIC UTILITY SECURITIES.

	Bid.	Asked.
Allied Power & Light...	14¾	15¼
Do units	96	100
Do pf (7)	104	107
Amer Com'wealth Pow 7% pf	100	
Do 6½% pd.....	94	96
Amer Elec Sec com....	7	..
Do partic pf.....	24	26
Am Nat Gas C 7% pf..100	6¾	11¾
Arizona Edison 6½% pf.	97	99
Arkansas P & L 7% pf.106		108
Associated Gas & Elec pf (3.50)	51	54
Do 7% pf.....100		103
Do 6½% pf.....97½		98½
Do 6% pf.....95		96
Asso P U com.....	30	..
Do pf U.....96		101
Asso Tel Util 6% pf....	90	..
Do 7% pf.....101		105
Atlantic City El pf (6).108		110
Augusta Aiken R & E.	28	33
Do pf 77		83
Bangor Hydro-elec pf...118		120
Bingham, H & P (7)..100		103
Birm'ham W W 7% pf.103		107
Broad Riv Pow pf (7)..102		105
Carolina P & L pf (7).109		111
Cent Ark Ry&Lt pf (7).105		108
Cent Maine Pow 6% pf.	97	99
Do 7% pf.....110		111
Cent Pwr & Lt pf (7)..105		108
Cent Pub S Corp 7% pf.	98½	101
Cent St El Co (Va) pf.	115	117
Cleve Elec Illum 100%..	425	440
Do 6% pf.....	110	112
Columbus El & P 7% pf.110		113
Columbus Ry P & L (6).125		135
Do pf (6).....	104	108
Do pf B (½).....	105	108
Comm Pr & Lt 6% pf..100		101½
Consol Gas Util, A.....	30½	31
Cons Tractio (6).....	54	56
Conn Lt & Pwr 7% pf..117		119½
Do 8% pf.....	121	123
Conn Pwr & Lt pf (7)..105		110
Consumers Pwr 6% pf..103		105
Do 6.00% pf.....103		105
Cont Gs & Elec prior pf (7)	105	106½
Dallas P & L 7% pf.....110		112
Dayton P & Lt 6% pf..106		108
Derby Gas & El 7% pf..100		103
Duluth Gas & Elec pf...	96	97
East Dallas El 7% pf..107		109
Eastern Texas Elec pf.105		110
Elec Investors pf (6)...	99	102
Elec Pub Serv 7% pf...	96½	99½
Elec Pub Util 7% pf....	94½	97½
Elec Railway Securities.	70	75
Empire Power pf (6)...	98	100
Erie Railways	7	9
Do 7% pf.....	67	75
Essex & Hud Gas (6)...149		..
Fed Water Ser 6½% pf..	98	99½
Do 7% pf.....104		..
Fort Smith Lt & T....	20	25
Ft Worth P & L 7% pf.114		115½
Galveston-Houston Elec.	33	36
Do 6½% pf.....	80	86
Gas & Elec Bergen (5).	97	..
General G & E ctfs....	16	18½
Georgia Ry & Pow (4).113½		115
Hudson Co Gas (8)....149		..
Idaho Power pf (7).....	109	111
Illinois P & L 6% pf....	98	100
Do 7% pf.....106¼		106¾
Indiana P & L pf (7)..101		103
Inland Pwr & Lt 7% pf.	98	100
Interstate Power 7% pf.100		103
Jamaica W S pf (3.50)..	52	54
Jer Cent El&L 7% pf...100½		106½
Kan Gas & Elec 7% pf.108		110
Kentucky Sec (5).....	150	170
Do pf (6).....	95	96½
Kings Co Light 7% pf...110		114
Lake Sup Dis P. 7% pf.103		..
Los Angeles Gas & Elec 6% pf.....	108	111
Mass Util Inv	11¾	12¾
Do pf	46	47½
Metropolitan Edison (6).103		106
Do 7% pf.....108		110
Miss River Power (6)...110		113
Missouri Pub Svc pf....	98	100
Mohawk Pow pf (7).....	103	106
Mountain Sts Pow (1)..	18½	..
Nassau & Suffolk L 7%.107		110
Nat Pub Svc pf (7).....	100	102
Nebraska Pow 7% pf...107		109
New Eng Pub S 7% pf..100		107
Newark Consol (5).....	97	..
N J Pwr & Lt 6% pf....100		105
N Y Pwr & Lt 7% pf....112		115
N Y State Corp.....	300	350
N Y & Q E l & E (3.50)	93	..
Do 5% pf 102		108
N Y Water Svc 6% pf...	99	101
Nor Con Ut 7% cum pf.100		..
North Ill Pub Ser 7% pf.100		..
North Penn 6% pf.....102		102½
Do 7% 106		107
Northern States G & E.	38	..
Do pf (7).....	104	107
Winnipeg Electric	105	105½
Do pf 107		109
†Includes 1st pf and 1 sh. com.		

Bonds.

	Bid.	Asked.
Amer Com'wealth Pwr 6s, 1952	99	101
Do 5½s, 1953	96	96½
Appalach P 1st 5s, '41..100½		102
Asso G&E deb 5s, '28-75'97		100
Asso Tel Util 5s, 1942..	91	94
Do 6s, 1947	100	103½
Broad River Pwr 4s,'54.	96	97¼
California Pow 6s, '31..	98	..
Car-Georgia 6½s, 1932..100		101½
Central G & E 5½s, '46.	95¾	98½
Cen sts Ed 1st 5½s, '43	97½	98½
Do 5½s, 1951	98	98½
Col Con Pr 1st 5½s, '40	99	102
Col Pwr 1st 5s, '53....102¼		..
Col El Pwr 6s, 1947....		104
Col (S C) R G&E 5s,'36	86	100
Con C of N J 5s, '56..100		..
Do 5s, 1995		98
Cons Trac 5s, 1933.....	86	87½
Dallas Gas 6s, 1943....	105	..
Do 5s, 1941, Series B 97½		101
Do 1st Lien, Series C, 5½s, 1942	95	95¾
Do deb 6s, Dec 1, '36.	94	98
Do deb 6s, Apr 1, '37.	94	98
Elec Pub U 5s, May, '31	97	97½
Fee 6s, June 1, '54..	94	98½
El Paso Elec 5s, 1950..102¼		103½
Gal-Houston 5s, 1954..	82	84
Gas & El of Bergen 5s, 1949	104	107
Ga-Carolina Pwr 5s, '52	95½	96
Ga-Carolina El 6s, '29.	99	100¾
Greenwich W G & Gs,'52	94½	96
Houston E 1st 6s, 1933..	95	97
Hudson C Gas 5s, '40..104		107
Indiana Service 5s, 1950	96	98
Iowa Pub Ser 1st 5s, '57	97½	100
Inland P & L A 6s, '36.	99	101
Do B 6s, 1941	95½	100
Do C 6s, 1951	102	103½
Do 7s, 1935	97	100
Jacksonville Gas 5s, '52	97	100
Jer Cent P & L 5½s,'45.100		102
Jer City H & P 5s, '54..	54	55
Kansas Power 5s, 1947..	96	98
Keystone Wat W 6½s,'52	97	100
Los Ang G&E 1st 5s,'30.104		105
Do 5s, 1952	105½	106
Louisv G & E 5½s, '54..103¾		..
Do 5s, 1952.....	104	106
Do 6s, 1937	101	..
Mich Pub Serv 5s, 1947.	93	97
Minn Gen-Elec 5s, 1934.101		..
Mo Pub Serv 5s, 1947..	95	97
Mo P & L 1st 5½s, 55..100		102
Mo Pub Serv 1st 5s, '47.	99¾	..
Mtn States Pwr 1st 5s,'38	99	..
Do 1st 6s, 1938	102	103
Munic Gas (Tex) 6s,'35.100		104
N J State Ry 5s, 1948..100		..
New Brun Pwr 5s, '37..	94½	..
Newark Con Gas 5s, '48	104	107
Newark P Ry 5s, 1930..	97	98¼
N Y-Westchester Lt 4s, 58		88½
N Am Wat Wks 5½s,'28	99½	100
Nor Car P & L 5s, 1956..	97	98¾
North Cont Util 5½s....	96	..
Northern Elec 5s, 1939.101¼		102¾
Nor Ont Lt & P 6s, '46.103¾		104¾
North Shore Coke 6s,'47	99½	101
Northern States Power gold notes 5½s, '40..	100	102
North Tex El 5s, 1940..	76	80
Okla G & E 1st 5s, '50.	99½	101½
Pike Pr Ry 6s, 1940.....100¾		103
Pac G & E ref 6s, 1941.115¾		116¾
Pac Lt & P 5s, 1942....104¼		105¾
Pac Lt & P 5s, 1942....104¼		105¾
Paterson Ry 5s, 1914..	60	..
Pecos V & L 1st 6½s..	100	102
Penn Power Co 5s, 1945.	96	99
Po Income 5s, 1949..40	62	65
Pub L & P 5s, 1948....	69	71
Do def	94	..
Pub Util Corp 5½s, '48.	97	..
Do 6s, 1938.....	98	..
Puget Sd P & L 5½s,'49.101		102
Rio Grande V G 7s, '37	98½	101
St Jo Ry, L & P 5s, '38	97	99
St Paul Gas 1st 5s, '44.107		..
Do 5s, 1951	107¾	..
San Diego G & E 5s,'47.102¼		..
Do 6s, 1947	104	106
Do 5s, 1939	103¾	..
Sao Paulo T & P 5s, '29	98½	..
Seattle Elec 5s, 1929..	100	..
Sioux City G & E 7%..107½		108½
Do 1st 5s, 1930.....	100	..
Do 2d 6s, 1940	104½	..
South Cal Edi 5½s, '44	105	105¾
So Ohio Gas 5s, 1939..	95	103¾
Do 6s, 1947	98	..
So Car Pr & Lt 6s, '30.	99	..
So Ohio Gas 6½s, '28..	98	100
Do ex rights.....	88	90
So Jer G E T 5s, 1953..	105	..
So Gas Util 6½s, '30..	99½	101
Stand Gas & El 6s,'35.101½		103
Do 6% gold cts, 1951..	103	105
Do 6s, 1960	103	104
Tampa Elec 5s, 1923....100¼		101¼
Texas Power 6s, 1936...100		103
Un Elec 4s, 1940.....	94	..
United Lt & Pwr 6s,'75.100		103
Virginia P Ser 5½s, '46	96	98
Do 6% gold cts, 1946..	97½	99
Wash Ry & Elec 4s, '61..105		107
Wis Minn L & P 5s,'44..	99½	102
Wis Pub Serv 1st 5s,'42.102¼		103½
Do 1st & ref 5½s, '58.104½		106
Do 1st & ref 6s, '52...106		107½

Tel. and Tel. Stocks.

	Yesterday. Bid.	day. Asked.	Satur- Bid.
Am Dist T NJ(3)..	108	114	108
Do pf (7).....	110	115	110
Bell T of Can (8)..	158	162	158
Bell T of Pa(6.50)	114	116	114
Chemung Tel pf...	102	106	102
Cinn S Bell (4½)..	103	106	103
Comm-Un Tel N Y (1.25)	21	25	21
Conn-Un Tel Me(6)	68	..	68
Cuban Tel (8).....	128	..	128
Do pf (7).....	103	115	109
E & Bay S Tel (4)	68½	..	68½
Empire Tel (2.50)	40	42	40
Gold & Stk Tel(6)	123	..	123
Int Ocean Tel (6)	110	115	110
Lincoln T & T (8)	120	..	120
Mtn Sts T & T(8)	151	155	151
N Eng T & T (8)...	142	143½	142
N Y Mut Tel (1.50)	23	27	23
NWBell T pf(6.50)	103½	..	103½
Ohio Bell T pf(7).	109	112	109
Pac&Atl Tel US(1)	17	18½	17
Peninsula Tel (7).	125	130	125
Do pf (7).....	104	106	104
Porto Rico Tel (8)	90	..	90
Rochester Tel pf (6.50)	107	110	107
So A Tel (1.25)..	21	..	21
S Bell Tel pf (7)...	110	118	110
So N Eng Tel (8)..	165	175	165
Tri-State T&T (6).	105	107	105
Un Pr (60c)	4½	5½	4½
Wis Tel pf, A (7)..	111½	..	111½

NEW YORK CITY BONDS.

	Bid.	Asked.
4½s, Dec. 15, 1971.....	107½	108¼
4s, July, 1967	107¾	108¼
4½s, June, 1963	107	108
4½s, March, 1963	106¾	107¾
4½s, May and Nov., '57.	106½	107½
4½s, Jan., 1977	104½	104¾
4½s, Feb. 15, 1970.....	103½	104¼
4½s, June, 1974	103¼	104¼
4½s, April 15, 1972....	103¾	104¼
4½s, April, 1935	104	104
4½s, Jan., 1967	103	104
4½s, March, 1964	102¾	104¾
4½s, March, 1965	102¾	103¾
4½s, Sept., 1967	102¾	103¼
4½s, March, 1960-30...	99¾	100¾
4s, May, 1930	99	99½
4s, Nov., 1938	99	99½
4s, May, 1957	99	99½
4s, Nov., 1956	98¾	99¾
4s, Nov., 1955	98¾	99¾
4s, Nov., 1935	99¼	99¾
3½s, Nov., 1954	90¼	92
3½s Nov., 1954	90¼	92
3½s, May, 1954	90¼	92
3½s, 1950-54	90¼	92½

The following are quoted on a percentage basis:

	Bid.	Asked.
4½s, Jan., 1964	111	113½
4½s, Sept., 1963	111	113½
4½s, March, 1965	106	109
4½s, Jan., 1936	106	109
4½s, Jan., 1945	104	106
4½s, April, 1958-57 ...	103	105½
4s, 1960-87	103	105½
4s, 1958-87	103	105½
4s, Jan., 1942-46	101	103½

INDUSTRIAL ISSUES.

	Yesterday. Bid.	Asked.	Satur- day. Bid.
Acoustic Prod	7¼	7¾	7¼
Do pf	52	60	52
Amer Powder Co.200		250	200
Acme Appar	5	7	5
Aeolian Co pf (7).	15	17	15
Aeolian Co pf (7).	75	86	75
Aeolian-Weber ...	20	30	20
Do pf (7)	60	70	60
Aeña-Ansco	30	39	27
Do pf (7).....	75	80	77
Alpha Ptld Cem(3)	44	46	44
Do pf (7).....	117		117
Amer Book (7) ..145		150	145
Am-Can Prop	6½	7½	6½
†Amer C Alco un.	108½	111½	111
Am Hard Rub ...	57	63	57
Am Hardware (4).	71	74	71
Am Lith (1.00)...	37	42	37
Do pf (7).....	105	110	105
Am Meter Co (5).112		117	112
Am Man (4)	45	49	45
Do pf (6)	69	74	69
Am Road Mach...	3	5	3
Do pf	8	14	8
Am Sales Book (4)	6	10	6
Do pf (7).....	165	169	165
Am Thread pf (25)	3¼	3¾	3¼
Armstr'g Corp (6).	58	62	58
Atlas PC pf (2.68)	46		46
Automotive Stam.	16¾	17½	16¾
Auto Mus Ins(2.40)	31	33	31
Do B	8	10	8
Babcock & W (7).118		123	124
Bancft (J) S (2.50)	47	50	48
Do pf (7).....	108	111	108
Barnhart Bros 1st pf (7)	107	110	107
Do 2d pf (7).....	108		108
Bastian Blessing (6)	100	107	100
Bliss(E W) 1st pf(4).	56	61	56
Do 2d pf (60c).....	10	11½	10
Bohn Refrig (7)...	96	99	96
Bowman Biltmore..	7	7	5
Do pf (7).....	73	..	73
Do 2d pf (5).....	33	..	33
Bruns-Balke-Collender pf (7).....	108	111	109
Bunker Hill & Sull & Corn Co (6).	120	127	120
Burden Iron pf (6)	80	..	..
Buzza Clark, Inc..			
Do B (6, 1941	96	100	96
Canadian Celanese	54	59	55
Do pf	82	88	83
Carnation M pf(7).105		..	103
Case Thresh units..100		103	100
Charis Corp	27½	30	27½
Chestnut Smith	4	8	4
Do pf	50	60	50
Chicago Ry (7).....	22	27	22
Clinchfield Coal...	25	32	28
Do pf (7)	98	103	98
Colts Mfg (2)	33	37	33
Columbia Phon(4).170		190	170
Cong-Nairn pf (4).105¾		..	100½
C Clay Pr pf un..	90½	92¼	90½
ConsLaun pf(7.50).100		103	100
Conway Co pf (6).	88	92	88
Cosden-Wh E Mfg	63	68	63
Do pf (7)	90	..	90
Crowell Pub (6)...145		150	145
Do pf (7).....	108		112
Curtis Publish	25	..	25
De Forest Phone..	4	6	4
Dictagraph Prod...	7	8½	7
Do pf (10).....	80	..	..
Dictaphone C (12)	45	50	..
Do pf (8)	108	112	..
Dixon (J) Crue(8).180		187	180
Doehler Die C pf (3.50)	40	46	43
Do pf 75% paid..	84		84
Douglas Shoe pf(7)	91	95	91
Draper Corp (4)..	70	74	68
Durham Duplex ...	35	40	35
Eisemann Magneto	15	20	15
Do pf (7).....	83	89	83
Folmer Graf pf (7)	95	..	97
Foster Wheln pf(7)	69	72	69
Fuller Ry Sup (4)	70	..	70
French Batt 8% pf	47	..	31½
Gamewell pf (7)...	105	..	105
Gen Bond & Share	12	13	12
Do pf (7).....	58	63	60
Gen Bro 7% pf...180		140	130
Gen Drug	14	15	14½
Gen Firepfg pf(7).110		115	110
Gen Outdoor Adv	60	70	60
Do pf (7)	116	124	118
Gt Nor Paper (3).	75	78	77
Graton & Knight..	14	16	14
Do pf	70	76	70
Hale & Kilburn pf (2)	12	16	12
Herc Powder (8)..220		245	230
Do pf (7).....	120	123	120
Hoe (R) Hall-M Safe Co (5a)	275	300	275
Howe Scales	13	15	13
Do pf (7).....	52	57	52
Hutto Pkg	7	7¼	7
Ide (G B) pf	35	45	35
Industrial Acc (2)	40	45	45
Do pf	93	97	93
Ind Finance	38	42	38
Do 7% pf.....	93	97	93
Int Combustion ...	31	34	30
Jessup & M Paper	5	10	5
Do pf	30	35	30
Kelsey Wheel, inc.	40	50	40
Do pf (7).....	80	90	80
Keyes Fib, A, com	44	..	44½
Kolster Radio	35	40	35
Lamston Moto (6).110		117	110
Lawr P Cemt (8).104		108	104
Liberty Baking	17	21	17
Do pf (7).....	70	..	70
Lone Star Gas pf (7)	96	99	96
Mac Whyte Assor....	40	..	40
Do pf (7).....	43	..	43
Man Rubber (2.50)	37	41	37
Metropolitan Toy..	6	8	6
Mexican S Co pf (4)	60	65	60
Mich L'stone & Ch	35	..	35
Motor, Ind	14	16	14
Municipal S 8% pf.	31	35	31
Nat Casket Co (4)	72	75	72
Nat Casket Co (9)	77	85	77
Do pf (7).....	108	111	108
Nat Equipment....	3	..	3
Do pf	40	..	40
Nat Guard & Fin...	15	20	15
Do pf (7).....	102	..	102
Nat Gypsum, A com	45	50	40
Nat Licorice (5)..	80	85	80
N J Worsted pf (8)	65	75	65
N'port pr c (12)...	130	138	130
Niles-Bement-P pf.105		115	105
North Secur (9)...	154	159	154
Ohio Leather	13	15½	13
Do 1st pf (8).....	84	101	94
Do 2d pf (7).....	81	87	81
Okonite Co (7).....	99	102	100
Penn Oil & Gas....	15	16½	15
Petilbone M pf(7).100		..	100
Pierce Arrow pf (7)	113½	115½	113½
Pet Conveyor Corp.	75	..	75
Phelps-Dodge (8)..137		140	138
Photomaton, n. p.	13	15	12
Pick'd (A) & Co pf (6)	97	101	97
Do pf, with war...	98	101	97
Pictures Trans	17¾	19¾	16¾
Poole Eng. A.....	5	9	5
Do B	5	8	5
Raquel, Inc	32	35	31
Remington Arms..	17	..	17
Do pf (7).....	94	99	93½
Rigney pf	13¾	16½	13½
Riv'side St'l, A (2)	52	54	53
Robinson (DP), 1st pf (7)	92	97	90
Do pf	74	..	73
Rookwood Co (2).	45	55	48
Rolls-Royce of Am.	13	19	13
Do pf	50	55	50
Rome, E & C (6)..	125	145	133
Royal Bak P (8)..	225	245	220
Do pf (8).....	108

Virg. Power 5s 1942

Abendroth Bros. 8s
Cleveland Rwy. 5s, 1931
Detroit United Rwy. 6s
Dictograph Prod.
Donnaconna Paper 5½s
Golden Rod Mining & Smelting
Hydraulic Steel 8s
K. C. Clay County 5s & St. Joseph
Keystone Water 5½s
Muncie Hartford & Fort Wayne 5s
Peoria Water Wks. 4s, 1948
A. G. Spalding Bros. Com.
St. Louis, Spring. & Peoria 5s
Thayer West Point 6½s
Union Tract. Indiana 6s
Utica & Mohawk Valleys 4½s
Wickwire Spencer 7s

H. D. KNOX & CO.
NEW YORK 44 Broad St. BOSTON 27 State St.
Telephone Hanover 1392 to 7
Direct Private Wire

REILLY, DUGAN & CO.
BANK AND INSURANCE CO. STOCKS

We make close markets in

Financial & Industrial Securities Corp.

Manufacturers Trust Co.

Nat'l Liberty Ins.
Stock & "Rights"

State Bank & Trust Co.

Howard Reilly Frank Dugan
120 BROADWAY, NEW YORK, N.Y.
Telephone Rector 2050

Am. Ex. Irv'g
Bronx Fire
Brooklyn Fire
Chase Nat'l
Guaranty Tr.
Hale & Kilb'e
Nat. City Bk.
J. C. Penney
A. G. Spald'g

Special reports on individual companies on written request.

B. H. ROTH & CO.
INCORPORATED
52 Wall St. New York
TELEPHONES HANOVER 8410 to 8421 0352 to 0686

Amer. Exch. Irving & Rts.
Bank of America
Bankers Trust & Rights
Bank of United States
Chatham & Phenix
Chase National & Rights
Equitable Trust
Guaranty Trust
National City Bank
National Park Bank
Public Bank
State Bank
Title Guarantee & Trust
U. S. Mtge. & Trust

Equitable Fin. Corp.
Financial & Indus. Sec.
National Amer. Co.

HOIT, ROSE & TROSTER
Dealers in Over-the-Counter Securities
74 Trinity Place, N. Y. C.
WHitehall 1112-18; 3760-3779
Hartford Phone: 3-1777

Bankers Trust Co.

Stock & Rights

Grannis & Doty
74 Trinity Place New York
Tel. Whitehall 6300

J. K. Rice, Jr. & Co. Buy & Sell
Am. Ex. Irving Tr. & Rts.
Chase Nat'l Bank & Rts.
National City Bank
Bank of America
Great American Ins.
Home Insurance

J. K. Rice, Jr. & Co.
Phone Rector 8080 120 Broadway, N. Y.

GOLD DUST CONTROL OF LINSEED CO. SEEN

Indicated by Purchase of About 95,000 Shares of Preferred From Rockefeller Interests.

CONSOLIDATION EXPECTED

But Plans for Union of the Two Corporations Will Probably Await Dividend Action.

Indications that the Gold Dust Corporation had obtained working control of the American Linseed Company, for which Postum Company, Inc., is understood to have been bidding, were seen yesterday in the announcement that Gold Dust had completed the purchase of the preferred stock holdings of the Rockefeller interests in American Linseed.

An agreement for the consolidation of Gold Dust and American Linseed was announced on June 7. Shortly thereafter it was reported that the agreement was off because certain holders of American Linseed stock found the terms unacceptable. At that time it was understood that the Postum Company was bidding for the Linseed Company.

The Gold Dust interests, it appeared yesterday, however, have gone through with their plan to acquire the preferred stock held by the Rockefellers, understood to amount to close to 95,000 of the 167,500 shares outstanding. Since this stock has equal voting rights with the 167,500 shares of common stock outstanding, it is believed that the Gold Dust company now holds working control. Interests identified with Gold Dust are understood to have purchased some of the American Linseed common stock.

According to Wall Street information, the Gold Dust interests will proceed with their plans to form the Gold Dust American Corporation to consolidate both Gold Dust and Linseed. This transaction, however, will not be carried out, it was indicated, until the amount of dividends to be paid on American Linseed preferred stock has been determined. No dividends have been paid on American Linseed preferred since July, 1927.

BUYS PULPWOOD PLANT.

Ontario Paper Company Pays $1,100,000 for Franquelin Assets.

Special to The New York Times.

TORONTO, June 25.—The Ontario Paper Company, Ltd., at an auction at Osgoode Hall, today purchased for $1,100,000 the timber limits, plant and other assets of the Franquelin Lumber and Pulpwood Co., at Franquelin, Saguenay County.

They comprise one limit of 100,000 cords of pulpwood and other lands with nearly 125 square miles, or 500,000 cords of pulpwood.

The Ontario Paper Company made a bid of $1,000,000, the only bid reserved, but it was $100,000 under the reserve set by the official referee.

Guardian Investment Trust.

The financial report of the Guardian Investment Trust of Hartford, Conn., based upon operations from its inception on Aug. 1, 1927, to and including May 31, 1928, shows resources of $2,373,340 and a surplus of $162,206. Total revenue amounts to $210,209, made up of dividends on stock, $26,604; interest on bonds $9,298; interest on bank deposits, $3,000, and profit on sale of securities, $171,306.

Banker on Educational Board.

Lewis B. Williams, Vice Chairman and a Class C director of the Federal Reserve Bank of Cleveland and a member of the brokerage firm of Hayden, Miller & Co. of Cleveland, has been elected a trustee of the Western Reserve Academy, a preparatory school for boys at Hudson, Ohio. He was graduated from the academy in 1898.

Financial Expert Arrested in Suit.

Carlisle Norwood 3d, who operates a financial news bureau at 26 Gramercy Park, was arrested there yesterday afternoon by Deputy Sheriff Goldstein on an order obtained from Justice Valente by William E. Bishop of the Bishop Service, Inc., at 44 Wall Street. Mr. Bishop, who is suing his competitor for $100,000 for libel in the printing of a pamphlet allegedly descriptive of part of Bishop's life, told Justice Valente he had reason to believe that Mr. Norwood was going to leave the State. The defendant was released in $260 bail. The statements in Mr. Norwood's pamphlet were false, Mr. Bishop said.

Count Is Fined $25 for Speeding.

Count Jean de Vaultibault of 1,060 Park Avenue was fined $25 by Magistrate Macrery when he surrendered in Traffic Court yesterday after learning that a warrant had been issued for his arrest for failure to answer a summons for speeding in Central Park on May 14. The Count's attorney, John C. O'Connell, explained that there had been a mistake in dates, and that his client had not intentionally ignored the summons.

REALTY, SURETY COMPANIES.

	Bid.	Ask.		Bid.	Ask.
Am Surety	290	310	Nat Am Co	27	29
Am T & T	111	115	Nat Surety	298	300
B & Mtge G	465	475	Nat T & G	220	225
Empire T G	170	195	Northeastern	150	160
Gen Surety	190	250	Seaboard S'ty	20	25
Home Title	320	350	Southern S'ty	34	36
Lawyers Mtg	340	360	State T & M	170	190
Mtg Bond	190	205	Suff'k T & G	125	140

OUT-OF-TOWN EXCHANGES

BOSTON.

Sales.		High.	Low.	Last.
50	Am Pneu	3¾	3¾	3¾
100	Do pf	15½	15½	15½
d	*Do 1st pf	48½	48½	48½
184	Am Tel&Tel	174½	175	175
5,737	Do rights	11⅞	11⅝	11⅝
5	Am Wool pf	47½	47½	47½
10	Amoskeag	19⅝	19⅝	19⅝
215	Anaconda	64⅝	63¾	64¼
140	Arcadian	1⅛	1⅛	1⅛
125	Ariz Com't	4½	4⅜	4⅜
25	Bigelow Hart	91½	91	91½
70	Do pf	103	103	103
90	Bost Edison	80¾	80¾	80¾
10	Do pf	100½	100¾	100¾
75	Do 2d pf	107	107	107
90	Bost & Me	74	73⅝	74
10	Do B st	124	124	124
10	Do C st	105½	105½	105½
68	Brown Co pf	96½	96	96
485	Cal & Hecla	22¾	22	22¾
95	Chile Jame pf	113¾	113	113¾
162	Cont Sec	12⅝	12⅝	12⅝
75	Do pf	85½	85	85
5	Cop Range	17⅛	17⅛	17⅛
100	East Boat Ld	4	4	4
305	East Mass Ry			
	ad	5¾	5¾	5¾
385	Eastern S S	97½	99¼	97
90	Edison El Ill	270	270	270
120	Eng Pub Svc	36⅞	36¾	36⅞
15	First NatStrs	32⅝	32⅝	32⅝
50	Gen Elec	144	143⅜	143⅜
60	Gillette Raz	98½	98	98¼
75	Granby	51⅜	51⅛	51⅜
15	Greenfld T&D	9¼	9¼	9¼
100	Helvetia	95c	95c	95c
5	Insur Sec	28	28	28
106	Island Creek	53	52	52
55	Isle Royal	16⅝	16¼	16⅝
25	Kidder Pby, A pf	94	94	94
30	Mass Gas	142	141⅞	142
80	Do pf	79	78	78
160	Merg'thaler	100	99½	100
38	Mohawk	9⅝	9⅝	10
215	Nash Motors	86⅞	86¼	86¼
35	Nat Leather	4¼	4	4⅛
10	New Cornelia	27⅛	27½	27½
125	N E Equity	38½	38	38½
24	N E Tel	143¼	142	142¼
50	N E Pub Svc pr lien	103¾	103¼	103¾
147	N Y, NH & H	56⅜	55⅞	56⅛
63	Nc Butte	2⅝	2⅝	2⅝
205	Pac Mills	30⅝	30⅜	30½
137	Penn R R	63⅜	63¼	63¼
1,353	Quincy Min	30	28½	29⅛
10	St Lawrence Pap pf ctf	73	73	73
20	St Mary's L	28	28	28
16	Sterling Sec A	32	32	32
13	Swift & Co	129	128¾	128¾
16	TGPlant 1st pf	15	15	15
87	Torrington	113	112	113
200	Tower Mfg	3	3	3⅛
400	Un Tractor Dr	14⅝	14⅝	14⅝
710	Uni Ei Coal	52⅝	52	52½
60	Uni Fruit	134½	133½	133⅞
175	Uni Sh Mch	60¾	60½	60½
10	U S & Brit Int pf	75	75	75
60	U S Smelt pf	53¾	53¼	53½
90	U S Steel	134	132½	133⅝
400	Un Apex	4⅜	4⅛	4⅜
425	Venez Hold	11¼	11	11
180	Waldorf Sys	20⅝	20%	20⅝
255	Waltham W	67	67	67
10	Walworth	15¼	15½	15⅜
35	Wasan Bros 1st pf	55	55	55

Total stock sales, 16,187.
*Ex dividend.

Bonds (Sales in $1,000 Units).

1	Hood Rubber 7s	102	102
1	No Am Lat 6½s	93	93
2	Sayre & F 6s	94	94
1	Western T&T 5s	100¾	100¾

Liberty Bonds.

3	Lib 4½s	101.24	101.24	101.24

Total bond sales, $8,000.

PHILADELPHIA.

Sales.		High.	Low.	Last.
500	Am Stores	73¼	73	73
25	BellTelPa pf	116	116	116
70	Bornot	8¾	8¼	8¾
100	Cam Fire	31½	31½	31½
100	Crystal Oil	8¼	8¼	8¼
2,100	Fire Assn	50¼	50	50
3,600	Do rights	½	⅜	⅜
10	Fr&So Pass	245	245	245
25	H & H, N Y	54⅝	54⅝	54⅝
400	Ins Co N A	75½	75½	75½
500	Do rights	8½	8¼	8½
75	Keys Tel	3⅜	3⅜	3⅜
200	Do pf	14	14	14
8	Keys W Case	37	37	37
8	Do pf	50	50	50
200	Lake S Cor	6	6	6
400	Leh Nav	137½	137	137½
100	L Mark Sh	7⅞	7⅞	7⅞
1,800	Mfg Cas	65½	60	60
100	Ahrens-Fox	22	22	22
154	Am Laundry	99	98	98
168	Am Roll Mill	88	87½	88
150	Buckeye	18	18	18
17	Cent W'house	3	3	3
5	Churngold	40½	40½	40½
65	Cin G&E pf	100	100	100
100	Cin Gas	101	101	101
9	Cin Tel	101½	101½	101½
95	Do rights	10	9¾	9¾
25	Coca-Cola Bot	32	32	32
	Elec	47	48	48
393	Crosley	48	48	48
502	Eagle Picher	17¼	17	17
30	Elec&Peo ctfs 4s	57⅝	55	55¾
14	Key Tel 5s	94½	94½	94½
1	Phila Co 5s	99	99	99

CINCINNATI.

Sales.		High.	Low.	Last.
100	Ahrens-Fox	22	22	22
154	Am Laundry	99	98	98
168	Am Roll Mill	88	87½	88
150	Buckeye	18	18	18
17	Cent W'house	3	3	3
5	Churngold	40½	40½	40½
65	Cin G&E pf	100	100	100
100	Cin Gas	101	101	101
9	Cin Tel	101½	101½	101½
95	Do rights	10	9¾	9¾
25	Coca-Cola Bot			
	Elec	47	48	48
393	Crosley	48	48	48
502	Eagle Picher	17¼	17	17
90	Ahrens-Fox	22	22	22
5	Do pf	100	100	100
5	Kodel, A	35	35	35
13	Kroger	89½	89¼	89½
200	Do pf	136	136	136
1	Mead pf	110	110	110
2	Ohio Bell	100¾	100¼	100¾
210	Paragon	14	14	14
25	Proc & Gam	283½	281	281½
10	PureOil 6% pf	98½	98¼	98¼
52	Rapid Elec	60	59	60
72	U S Shoe	59⅝	59	59⅝
96	U S Tob	73	73	73
105	Vulcan stock	89½	89½	89½
35	Do dep	89½	89	89½

DETROIT.

Sales.		High.	Low.	Last.
200	Allison Drug	15¼	15¼	15¼
900	Auto F & B	9	9	9
30	Bohn Alum	73	73	73
835	Brown Mfg	25	25	25
210	C G Sp & B	7¾	7	7
25	Det & C Nav	15½	15½	15½
100	Det Cream	37½	37½	37½
21	Det Edison	109	108	109
584	Det Mot Bus	10½	10	10½
100	Frost Gear	10¼	10¼	10¼
430	Gen Neces	3	3	3
150	Graham P	28½	28½	28½
2,000	G Ray Met	9	9	9
780	Hall Lamp	15¾	15¾	15¾
1,100	Hayes Body	30½	29	30
100	Jackson S	15¾	15¾	15¾
810	Lakey Fdry	31½	30⅝	30⅝
200	Oakes Prod	43	43	43
300	Packard M	72¾	72	72
2,540	Parke Dav	47	46½	46⅝
100	Parker R P	10	10	10
500	Rich Prod	23⅜	23	23⅜
150	River R Pap	10¾	10¾	10¾
123	Riverside P	27	27	27
1,050	Rutherf'd P	22¾	21	21
12	Truscon Stl	108	108	108
30	Un Mtg pf	95	95	95
325	Univ Cooler	2	2	2
165	Univ Prod	23¾	23	23¾
225	Wilcox Prod	25½	25	25½
100	Wolverine T	21½	21½	21½
110	Young W&S	39¼	39	39¼

LOS ANGELES.

Sales.		High.	Low.	Last.
992	Bk of Italy	170½	168	173½
504	Cal Bank	130	125	125½
747	L A First Nat Bank	117¾	116½	116½
75	Merch Nat	182	180	182
125	Pac Nat Bk	137½	135	135
150	Do rights	20	20	20
40	Home Svc	24¼	24¼	24¼
400	So Cal Edis	40	40	40
14	L A G&E pf	108	108	108
100	Pac G & E 1st pf	26¼	26¼	26¼
180	Pac Lighting	81	80¾	80¾
597	So Cal Edis	45¾	45¾	45¾
240	Do 7% pf	29½	29½	29½
1,406	Do 6% pf	27	27	27
1,540	Do 5½% pf	25½	25	25
50	So Cal Gas	26⅝	26⅝	26⅝
5,950	Bancitaly	108¾	104½	106½
58	Central Inv	100	100	100
1,000	Lincoln Mtg	60	60	60
100	Do pf	8½	8½	8½
2,218	L A Invest	225	220	220
108	Mtg Guar	190	190	190
4,505	B Chica Oil A	74	73	73
3,400	Holly Dev	105	100	100
2,000	Midway Nor	33	33	33
2,000	Premier Oil	20	20	20
180,000	Republic Pet	67	55	60
5,700	Richfield Oil	41¼	40¾	41¼
525	Do pf, w w	24	24	24
480	Rio Gr Oil	32¾	32	32
423	Std Oil Cal	56½	56	56
620	Un Oil Cal	47¾	47¼	47½
50	Un Oil Asso	48	48	48
1,000	U S Royalties	14	14	14

TORONTO.

Sales.		High.	Low.	Last.
25	Am Sales Book pf	103½	103½	103½
50	Asbestos	30	30	30
25	Atl Sugar	17¾	17¼	17¾
8	Bell Tel	161	161	161
225	Brazilian	54	53½	53⅞
75	Brantford pf	18¾	18½	18¾
50	Brompton	46¾	46½	46½
115	BE Stl 1st pf	42¾	42¾	42¾
5	Build Prod	35	35	35
35	Gypsum	65	65	65
5	Can Baker	41	41	41
31	Can Can	18½	18	18
10	Can Gas	20½	20½	20½
8	Can Gen Elec pf	62	61	62
100	C P R	199	199	199
60	City Dairy	54	53	54
4	Do pf	129	129	129
20	Consol pf	102	102	102
60	Cons Smelt	260	260	260
2	Consu Gas	201	201	201
10	Christie, B	79½	79½	79½
59	Nat Groc	97	97	97
39	Goody'r pf	107	107	107
25	Ham Dairies	42½	42	42
5	Do pf	103	103	103
170	Int Util, A	45¾	45¼	45¾
1,155	Int Nickel	91¼	89½	91
35	Kelvinter pf	86	86	86
75	Laura 2d pf	135½	135¼	135¼
25	Loblaw	86	86	86
15	Ora Cru, A	103	103	103
100	Do B	46	45¾	46
4	Maple Leaf	100	100	100
1,065	Mas Harris	38	37½	38
14	Do pf	109¾	109½	109½
10	McKinn pf	98	98	98
57	Muirh'ds rts	30	25	20
385	Page Hersey	95¼	94	95¼
31	Press Mtls	63	63	63
50	Pure Gold	30	30	30
40	Photo Engr	34	34	34
95	Shred Wheat	63½	63	63½
35	Stl of Can	184½	184	184
120	Twin City	46	45½	45½
10	Win Rly pf	110	110	110

MINES.

50	Hollinger	14.00	14.00	14.00

CHICAGO.

Sales.		High.	Low.	Last.
200	Acme Steel	86	85¾	86
100	All Am Mch	17¼	17¼	17¼
10	Am F W pf	100	100	100
500	Am States A	10½	9⅞	10
125	Do B	11½	11½	11½
1,365	Do wrnts	3	2¾	2¾
60	Armour pf	80¼	80	80¼
400	Auburn Auto	110	108	109½
200	Balaban & K	65¾	65¾	65¾
10	Do pf	100	100	100
60	Bastian Bles	21	20¾	21
100	Bax Ldry A	24½	24¼	24½
100	Beatrice Cmy	66	65	65
270	Bendix B	118	117¼	117¾
1,800	Borg Warn	76	73	75¾
100	Butler Bros	25¾	25¾	25¾
300	C Dairy Pro A pf	23	23	23
	C Ill P S pf	90	90	90
	Cen Ind P pf	90	90¼	90
110	C & S W pf	100¾	100¾	100¾
	C C & C Rys partcp pf	13½	13⅜	13⅜
39	C R T pr pf	101¾	101	101¾
225	Chi Tel Cab	31¼	30⅝	31¼
440	Chickasha O	46	45	45
250	Chic Allum	29	29⅜	29⅜
50	Coleman Lamp	58¾	58¾	58¾
148	Com Edison	181	180¼	181
310	Consumers	10⅝	10⅜	10⅝
175	Do pf	93½	93	93
50	Com Flm pf	23¾	23¾	23¾
161	Crane	45¼	45¼	45¼
80	Cutler H Mf	53	53	53
265	Davis Bdue	15½	15½	15½
450	Do warnts	1	1	1
16	Dayton Ru	36	36	35
430	Dec & Cohn	30¾	30½	30½
10	Do A pf	110	110	110
55	Emp G & F 7% pf	102¼	102¼	102¼
50	Fansteel	58	57	57½
1,100	Gossard Hw	51	50¼	51
126	G L Dredge	274	270	271
50	Grief Bros A	43	40¾	43
350	Grigsby Gru	85	84	84½
815	Hart Carter	30¾	29½	30¼
100	Hartfd Times part pf	42	42	42
125	Hart A & M	145	144	145
50	Henney Mot	23¾	23¾	23¾
400	Do pf	47½	45¾	47
50	Ill Brick	33¾	33¾	33¾
4,200	Indian Ref	24½	22	23½
4,950	Do ctfs	24	22	23¾
100	Inland W&C	44¾	44¾	44¾
325	Kal Stove	103	102	102

Bonds (Sales in $1,000 Units).

3	Nor States Ind Bldg 6s	100	100	100

BALTIMORE.

Sales.		High.	Low.	Last.
725	Arundel	43	41	41
7	C&P Tel pf	114	114	114
582	Com'l Credit	31½	31	31
20	Do pf	25	25	25
15	Do 6½% pf	90	90	90
27	Cons G & El pf	51¾	51	51¾
147	N Y, NH & H	56¾	55¾	56
63	Nc Butte	2⅝	2⅝	2⅝
137	Penn R R	63¾	63¼	63¼
1,353	Quincy Min	30	28½	29⅛
10	St Lawrence Pap pf ctf	73	73	73
20	St Mary's L	28	28	28
16	Sterling Sec A	32	32	32
13	Swift & Co	129	128¾	128¾
16	TGPlant 1st pf	15	15	15
87	Torrington	113	112	113
200	Tower Mfg	3	3	3⅛
400	Un Tractor Dr	14⅝	14⅝	14⅝
710	Uni Ei Coal	52⅝	52	52½
60	Uni Fruit	134½	133½	133⅞
175	Uni Sh Mch	60¾	60½	60½
10	U S & Brit Int pf	75	75	75
60	U S Smelt pf	53¾	53¼	53½
90	U S Steel	134	132½	133⅝
400	Un Apex	4⅜	4⅛	4⅜
425	Venez Hold	11¼	11	11
180	Waldorf Sys	20⅝	20%	20⅝
255	Waltham W	67	67	67
10	Walworth	15¼	15½	15⅜
35	Wasan Bros 1st pf	55	55	55

Total stock sales, 16,187.
*Ex dividend.

Bonds (Sales in $1,000 Units).

1	Hood Rubber 7s	102	102	102
1	No Am Lat 6½s	93	93	93
2	Sayre & F 6s	94	94	94
1	Western T&T 5s	100¾	100¾	100¾

Liberty Bonds.

3	Lib 4½s	101.24	101.24	101.24

Total bond sales, $8,000.

PHILADELPHIA.

Sales.		High.	Low.	Last.
500	Am Stores	73¼	73	73
25	BellTelPa pf	116	116	116
70	Bornot	8¾	8¼	8¾
100	Cam Fire	31½	31½	31½
100	Crystal Oil	8¼	8¼	8¼
2,100	Fire Assn	50¼	50	50
3,600	Do rights	½	⅜	⅜
10	Fr&So Pass	245	245	245
25	H & H, N Y	54⅝	54⅝	54⅝
400	Ins Co N A	75½	75½	75½
500	Do rights	8½	8¼	8½
75	Keys Tel	3⅜	3⅜	3⅜
200	Do pf	14	14	14
8	Keys W Case	37	37	37
8	Do pf	50	50	50
200	Lake S Cor	6	6	6
400	Leh Nav	137½	137	137½
100	L Mark Sh	7⅞	7⅞	7⅞
1,800	Mfg Cas	65½	60	60
7	Elec&Peo ctfs 4s	57⅝	55	55¾
14	Key Tel 5s	94½	94½	94½
1	Phila Co 5s	99	99	99
4	Phila El 5½s	107	106¾	106¾
1	Do 1st 5s	105¾	105¾	105¾
2	Strawbdg&C 5s	100	100	100

CINCINNATI.

Sales.		High.	Low.	Last.
100	Ahrens-Fox	22	22	22
154	Am Laundry	99	98	98
168	Am Roll Mill	88	87½	88
150	Buckeye	18	18	18
17	Cent W'house	3	3	3
5	Churngold	40½	40½	40½
65	Cin G&E pf	100	100	100
100	Cin Gas	101	101	101
9	Cin Tel	101½	101½	101½
95	Do rights	10	9¾	9¾
25	Coca-Cola Bot			
	Elec	47	48	48
393	Crosley	48	48	48
502	Eagle Picher	17¼	17	17
90	Ahrens-Fox	22	22	22
5	Do pf	100	100	100
5	Kodel, A	35	35	35
13	Kroger	89½	89¼	89½
200	Do pf	136	136	136
1	Mead pf	110	110	110
2	Ohio Bell	100¾	100¼	100¾
210	Paragon	14	14	14
25	Proc & Gam	283½	281	281½
10	PureOil 6% pf	98½	98¼	98¼
52	Rapid Elec	60	59	60
72	U S Shoe	59⅝	59	59⅝
96	U S Tob	73	73	73
105	Vulcan stock	89½	89½	89½
35	Do dep	89½	89	89½

DETROIT.

Sales.		High.	Low.	Last.
200	Allison Drug	15¼	15¼	15¼
900	Auto F & B	9	9	9
30	Bohn Alum	73	73	73
835	Brown Mfg	25	25	25
210	C G Sp & B	7¾	7	7
25	Det & C Nav	15½	15½	15½
100	Det Cream	37½	37½	37½
21	Det Edison	109	108	109
584	Det Mot Bus	10½	10	10½
100	Frost Gear	10¼	10¼	10¼
430	Gen Neces	3	3	3
150	Graham P	28½	28½	28½
2,000	G Ray Met	9	9	9
780	Hall Lamp	15¾	15¾	15¾
1,100	Hayes Body	30½	29	30
100	Jackson S	15¾	15¾	15¾
810	Lakey Fdry	31½	30⅝	30⅝
200	Oakes Prod	43	43	43
300	Packard M	72¾	72	72
2,540	Parke Dav	47	46½	46⅝
100	Parker R P	10	10	10
500	Rich Prod	23⅜	23	23⅜
150	River R Pap	10¾	10¾	10¾
123	Riverside P	27	27	27
1,050	Rutherf'd P	22¾	21	21
12	Truscon Stl	108	108	108
30	Un Mtg pf	95	95	95
325	Univ Cooler	2	2	2
165	Univ Prod	23¾	23	23¾
225	Wilc

Internat'l Germanic
Bank of Manhattan
Bank of U. S.
Chase National
City Financial "A"
Financial & Indust'l
National American
LEVY BROS.
Members New York Curb Market
42 Broadway New York
Hanover 6540-6570-1-2

Jerome B. Sullivan & Co.
Members New York Curb Market
42 Broadway New York
Tel. Hanover 0600

Union Tobacco Co.
Common & Class "A"
Union Cigar Co.

HAYMAN & HAYMAN
Members New York Curb Market
Broad ... New York
Telephone Hanover 8150

ASSAILS BANK BILLS LEFT BY CONGRESS

President McHugh Tells State Bankers Measures Invite Onerous Taxation.

DECLARES BUSINESS GOOD

Wave of Speculation Declines, He Says, and Will Probably Not Be Repeated.

Special to The New York Times.

SARANAC INN, N. Y., June 25.—In his address featuring the opening of the annual meeting of the New York State Bankers' Association here today, John McHugh, the association's President, Chairman of the Executive Committee of the Chase National Bank of New York, opposed the Norbeck-Capper-Goodwin bills in Congress as a menace to the banking interests of the country.

"Those bills in effect invite the classification of banks and banking capital for separate tax treatment without limitation comparative with any other class of taxpayers," he declared.

"With the constant demand for the increase of State or local revenue," he said, "the separate classification of banks for tax purposes without the benefit of limitation comparative with other large classes of taxpayers would make banks a special target for extremely onerous taxation without any statutory protection whatever.

"This is a serious situation and should be combated by the association and every member of it."

Of business conditions Mr. McHugh said in part:

"From a very high point of business activity in 1926 and the early part of 1927, there was a substantial although not severe recession which lasted until early in 1928, since which time there has been improvement in business; and if we were not accustomed to aiming at breaking records, we should characterize business conditions throughout the country today as good. Certainly we may characterize the credit situation in business as good.

"In sharp contrast with the course of business, the history of the money market for the past six and a half years, and especially of the past few months, and the history of the markets for securities, have been characterized by expansion on a colossal scale, by new records in volume of transactions, and by new records in prices.

"Our great bank expansion has been based upon an immense increase in bank reserves, due partly to a great increase in our gold monetary stock, and partly to a cheap money policy of the Federal Reserve banks, which increased the volume of Federal Reserve bank credit very decidedly above what it otherwise could have been."

Explaining the movement of gold from Europe which continued after 1927, Mr. McHugh said:

"Europe had made some progress toward the restoration of the gold standard even before the Dawes plan, and the Dawes plan hastened the movement a great deal.

"Under the gold exchange standard, a country carries its reserve in whole or in part in bank balances in foreign countries which are on the gold standard. Europe's first step, therefore, toward bringing her currencies into fixed relations to gold involved the building up of bank balances in those countries which were surely on the gold standard, and very especially in the United States.

"Used by weak countries and small countries, the gold exchange standard has its merits, but when widely used it has a very definite inflationary effect. The same gold is counted as a basis for credit expansion in several countries at the same time. This inflationary development was forced dramatically upon our attention late in 1926 and early in 1927.

"It now appears that these tendencies have spent their force. The world is returning to the strict gold standard and is converting its dollar exchange into gold and withdrawing gold from our markets. Concerned about the undue use of bank credit in the securities market, our Federal Reserve authorities have definitely reversed their cheap money policy. I think we may look forward to less feverish tendencies in finance and in the securities market. The temptation to a wild speculative move in commodities and in general business has been very great, but the commodities markets and the general business world have kept their heads. The worst of the possibilities in such a great expansion of credit as we have gone through have not been realized, and I confidently believe will not be realized."

Seven hundred bankers are attending the meeting.

LOAN FOR GERMAN UTILITY.

Notes of Ruhr Association Will Be Offered Here by Bankers.

An issue of notes, in an amount as yet undetermined, is to be placed in this market by the Ruhr Association of Germany through the Chase Securities Corporation and E. H. Rollins & Sons. The Ruhr Association (Ruhrverband) is in Essen, and its principal object is the purification of the rivers and waterways of the Ruhr. The organization was founded in 1913 in Prussia, and it has a perpetual franchise for the performance of this work.

The Ruhr Association includes among its members the Rhineland Province, the cities of Essen, Duisberg, Bochum, Meulheim and Oberhausen, and also a number of industrial organizations such as the German Railroad Company, the United Steel Works of Duesseldorf, the Harpener mines of Dortmund, the Lorraine Mines of Bochum, the Good Hope Steel Works and the Ruhr Water Power Association.

The notes to be sold here will be secured by the association's right of assessment against each of its members. Such assessments now rank equally with Federal and State taxes and are enforcebe by similar administrative proceedings.

The funds realized will be used in extensions, betterments and improvements on about sixty purification plants and in connection with a recently constructed hydraulic station on the Ruhr River.

Thompson Heads Material Testers.

Special to The New York Times.

ATLANTIC CITY, N. J., June 25.—Announcement was made today of the election of Dr. Gustavo W. Thompson of Brooklyn to the Presidency of the American Society for Testing Materials. The first session of the annual meeting will be held tomorrow morning.

Checker Cab Manufacturing

MEETINGS AND ELECTIONS.

CHRYSLER CORPORATION.

NOTICE OF SPECIAL MEETING OF STOCKHOLDERS.

NOTICE IS HEREBY GIVEN that a special meeting of the stockholders of Chrysler Corporation, a corporation organized under the laws of Delaware, will be held at the office of said Corporation, 341 Massachusetts Avenue, City of Highland Park, Wayne County, Michigan, at two o'clock P. M. (Eastern Standard Time) on the 17th day of July, 1928, to consider and act upon resolutions or motions which will be presented to said meeting in respect of the following matters:

1. To amend the Certificate of Incorporation of the Corporation as set forth in the following resolutions adopted by its Board of Directors at a special meeting of its Board duly called and held on the 14th day of June, 1928:

"Resolved, that the Board of Directors of Chrysler Corporation hereby declare it advisable that the Certificate of Incorporation of Chrysler Corporation, as amended by Certificate of Amendment filed in the office of the Secretary of the State of Delaware December 23, 1925, be further amended—

(1) By striking out the first sentence of Article marked Fourth of said Certificate of Incorporation as amended, which now reads as follows:

"The total number of shares of stock of this Corporation authorized is 3,475,000 shares, of which 275,000 shares are Preferred Stock without nominal or par value, and 3,200,000 shares are Common Stock without nominal or par value."

and inserting in place thereof:

"The total number of shares that may be issued by the Corporation is 6,000,000. All of said shares shall be Common Shares of one class without par value."

(2) By striking out all of the remainder of said Article marked Fourth of said Certificate of Incorporation as amended, except the sentence reading as follows:

"The Corporation shall commence business with 20 shares of Preferred Stock, Series A, without nominal or par value,"

and inserting in place of the words struck out the following:

"No stockholder shall have any preemptive right to subscribe to or to acquire from the Corporation any shares of its stock."

Further Resolved, that a special meeting of the stockholders of this Corporation entitled to vote be called to be held at the office of this Corporation, 341 Massachusetts Avenue, City of Highland Park, Wayne County, Michigan, at two o'clock P. M. (Eastern Standard Time) on the 17th day of July, 1928, for the consideration of the above mentioned proposed amendments to the Certificate of Incorporation as amended, and for the purpose of authorizing the directors and officers of this Corporation to take all steps necessary or advisable in order to effectuate the intent and purpose of any or all of the resolutions adopted at said meeting.

2. To approve, ratify, confirm and adopt any and all action heretofore taken or authorized by the Board of Directors or the Finance Committee of the Corporation or ratified thereby, whether pursuant to any previous authorization by the stockholders or otherwise.

3. To consider and act upon such other business as may properly be transacted at the meeting.

The stock transfer books of the Corporation will not be closed.

Under the By-Laws of the Corporation only stockholders of record at the close of business on June 26 will be entitled to vote at said meeting.

By order of the Board of Directors.

CHRYSLER CORPORATION,
W. P. CHRYSLER, President.
FRANK A. MORRISON, Secretary.

Dated, Detroit, Michigan, June 14, 1928.

DIVIDENDS.

Central Distributors, Inc.
Two Park Avenue - New York City
Preferred Stock Dividend No. 1
A dividend of $1.75 per share was declared by the Directors of this Company on June 5th, 1928, upon the outstanding Preferred Stock of the Company, payable on July 1st, 1928, to stockholders of record at the close of business, June 15th, 1928.
BENJAMIN TITMAN, President.

TRANSACTIONS ON THE NEW YORK CURB EXCHANGE

MONDAY, JUNE 25, 1928.

	Day's Sales.	Saturday.	Friday.	A Year Ago.	Year to Date.	1927 to Date.
Stocks	348,415	292,300	403,660	329,645	97,196,676	42,694,297
BONDS.						
Domestic	$1,517,000	$1,119,000	$1,911,000	$1,768,000	$412,344,000	$251,851,000
Foreign	679,000	413,000	573,000	739,000	117,229,000	146,953,000
Total	$2,196,000	$1,532,000	$2,484,000	$2,507,000	$529,573,000	$398,804,000

Range, 1928. High.	Low.	Sales.	High.	Low.	Last.	Net Ch'ge.
31½	22⅝	100 Acetol Products, A (2.40)	22⅝	22⅝	22⅝	— ⅜
184½	160	100 Alabama Great South (†7)	160	160	160	
21⅝	15	800 Allied Drug Stores, A (1.40)	15½	15½	15½	— 1¼
48	36	100 Alpha Portland Cement (3)	48	48	48	
107¾	120	100 Aluminum Co of America	135	135	135	+ ½
110¾	105½	100 Do pf (6)	107½	107¾	107¾	— ¼
1½	75c	2,000 Amer Commander M & M	3c	3c	3c	— 1c
1½	75c	500 American Control Oil	91c	84c	91c	+ 3c
55⅝	38½	21,000 Amer Cyanamid B (†1.60)	44¾	43	43¾	— ⅝
24⅝	13¾	1,100 Amer Dept. Stores	19⅝	18⅝	19⅝	— 1¼
19¾	9⅝	800 Amer Foreign Power war	17⅞	17	17⅞	+ ⅜
184	117⅝	600 Amer Gas & Elec (11)	161	160	161	+ 1
249	170	25 Amer Lt & Traction (8)	221½	221½	221½	— 2½
6⅝	3¼	600 American Maracaibo	4⅝	4¼	4⅝	
22	18	100 American Natural Gas	18	18	18	— ⅜
37	31	400 Am Pw & Lt pf, A (3½)	34	34	34	
28⅝	13	100 Amer Rayon Products	18¼	18¼	18¼	— ⅜
114	82½	800 Amer Rolling Mill (32)	87½	87	87½	— ¼
41⅜	23¼	100 Amer Solv Chem part pf	30⅝	30⅝	30⅝	— ⅜
14	7¼	2,200 Amer States Sec, A	10¼	10	10¼	+ ¼
15⅜	7⅛	100 Do B w i	12	12	12	— ½
6⅝	1⅞	700 Do war	3	2⅜	2⅜	— ⅛
56	33⅜	800 Am Superpower A (D)	54½	53⅜	53⅜	— ⅝
56⅝	35¼	1,600 De B (D)	37	35¼	37	+ ⅝
105¼	63½	100 Do pf (6)	100	100	100	— ⅝
3½	3¼	100 American Thread pf (25c)	3¼	3¼	3¼	
22⅝	17	600 Anglo-Amer (1.33½)	18	17⅞	17⅞	+ ⅛
54	26½	100 Anglo Chilean Nitrate	41⅜	41⅜	41⅜	— ⅜
32½	29⅜	300 Asso Dyeing & Print	30	29⅜	29⅜	— ⅛
52⅞	47	1,800 Assoc Gas & Elec A (12¼)	50⅜	49⅝	50⅜	+ ⅜
1	70c	100 Atlantic Fruit & Sugar	75c	72c	75c	+ 1c
68¼	63½	200 Atlas Plywood (4)	64½	64½	64½	— ¼
17	d	200 Bahia Corporation	11¾	11¾	11¾	— ⅜
19⅜	9¼	100 Do pf (1¾)	15½	15½	15½	
223	100	39,700 Bancitaly (2¼)	107⅞	103	106⅜	+ 2⅜
6⅜	4	200 Barnsdall deb war	4¼	4¼	4¼	
102	101	1,500 Bastan (L) pf (7)	101	101	101	
3	15c	2,100 Beld Hall Electric	90c	80c	80c	—12c
6	1	1,500 Do A	1¼	1¼	1¼	— ⅛
95	89	100 Bigelow-Hartford Carpet (6)	89	89	89	— 4½
4⅞	3½	100 Blyn Shoes, Inc.	3½	3½	3½	
87	33⅜	900 Bohn Alum & Brass (1¾)	75⅞	72⅜	73	
29½	28	300 Brit Amer Tob coup (†1.20)	28¾	28¾	28¾	— ⅛
32¾	20	3,100 Brit Celanese Am Rcts	20⅞	20	20¼	+ ⅛
74⅛	63	200 Bristol Myers (4)	63¾	63¼	63¾	— ⅛
9¼	5	100 Brooklyn City Railroad	6½	6½	6½	+ ⅛
46⅜	36⅝	100 Buffalo, Niag & E Pw (1.20)	37	37	37	— ⅛
27	26	300 Do pf (1.60)	26½	26	26¾	+ ⅛
23½	21¾	100 Burmah Oil	23¾	23½	23½	+ ⅛
20¾	14⅛	100 Buzza Clark	15⅝	15⅞	15⅞	+ ¾
53½	38	200 Campbell W & C Foundry (2)	41⅜	41½	41½	— ⅛
23⅞	16½	500 Carib Syndicate	17	17	17	
226	156	10 Casein Co of Am (†7)	188⅝	188⅝	188⅝	+ 2⅝
185½	138	100 Celanese 1st pf (7)	142	142	142	+ 1
28⅛	18⅜	300 Central Pub Serv A (±1.75)	27	27	27	
121⅝	104¼	100 Central States Elec pf (7)	117	117	117	—
105	100	50 Cent & W Utilities pf (7)	100	100	100	— 4
12¾	8¼	500 Centrifugal Pipe (60c)	8⅝	8½	8⅝	+ ¼
31½	20¾	13,500 Checker Cab Mfg A	31½	28¾	31	+ 2
4⅜	3¼	1,600 Chief Cons (40c)	4¼	4¼	4¼	— ⅛
124½	108¾	40 Childs Co pf (7)	108⅝	108⅝	108⅝	— 1⅛
109	105¼	200 Cities Serv Pwr & Lt pf (7)	108½	108½	108½	+ ½
102	95½	100 Do pf (6)	100¼	100¼	100¼	— ¼
71¼	54	5,200 Cities Service (†1.20)	65⅝	64⅜	65	— ½
103½	94½	700 Do pf (6)	100¼	100¼	100¼	— ½
103½	94½	100 Do pf (6) u r	100¾	100¾	100¾	..
9⅜	8⅝	200 Do pf B (60c)	9½	9½	9½	..
97	88½	100 Do BB pf (6)	95	95	95	— 1
54⅜	36½	300 City Ice & Fuel (3)	51¼	51	51¼	— ⅜
38⅜	28	300 Club Alum Utensil (†2½)	28⅝	28¼	28¼	— ⅜
35½	25⅜	100 Cohn Hall Marx	30	30	30	— 2
81⅝	34½	2,100 Columbia Graphophone (25c)	61½	60¼	61	— ½
2¼	1⅛	5,500 Columbia Syndicate	1⅞	1⅞	1⅞	— ⅛
15	5	200 Cons Copper	11⅝	11	11⅝	— ¼
50½	21¾	900 Cons Dairy Products (2)	41⅞	39	41⅞	— ¼
19⅝	13½	500 Cons Film Indust	15	13½	15	+ 1½
24¼	22½	100 Do pf (2)	24	24	24	..
20¾	14¾	300 Cons Laundries (4)	15	15	15	..
26	13	1,900 Continental Oil	16⅜	16⅛	16⅜	..
17½	10¼	14,900 Creole Pet	13⅜	13	13½	— ⅛
2¼	1¼	200 Creason Cons (40c)	1⅜	1⅜	1⅜	— ⅛
103½	98	200 Cuneo Press pf (6¼)	99¾	98	98	— 3
30¾	8¼	900 Darby Pet (1)	21	20¼	21	+ ⅜
416	220½	25 Deere (6)	364½	364½	364½	— ½
13⅝	10¼	600 De Forest Radio	11¾	11¾	11¾	+ ⅜
15⅜	8⅝	100 Detroit Motorbus (†30c)	10¼	10¼	10¼	+ ¼
44⅝	15⅝	200 Deutsch Die-Casting	34	34	34	..
2	30c	100 Dolores Esperanza	1	1	1	— ⅛
28½	24½	900 Duplan Silk, w i	27	27	27	— ⅛
5½	2¼	900 Dubilier Condenser & Radio	3¾	3¼	3¾	..
4	50c	100 Du Pont Motors	2¾	2¾	2¾	..
15⅝	9¼	1,400 Durant Motors	11⅞	11½	11½	— ⅜
69	49	200 Durham D Raz pr pf (4) u r	53	53	53	..
9⅝	4½	100 Duz ctfs	7	7	7	— ⅜
111⅞	108⅜	200 Elec Bond & Share pf (6)	109¼	108⅞	108⅞	— ⅜
127½	76	5,500 Elec Bd & Sh Sec Corp (1)	100⅝	98¾	100⅝	+ ⅜
79⅝	40½	1,200 Elec Investors (b3.50)	63⅝	62¾	63¼	+ ¼
54⅜	13½	1,200 Elec Pow & Lt optioned warr	21¾	19	19	— 2
105	96¾	100 Emp Gas & Fuel cum pf (7)	102½	102¼	102¼	— ¼
30½	27½	300 Empire Power (50c)	34⅝	34½	*34½	— 1
7⅝	2	100 Engineers Gold	4	4	4	— ⅛
90	53½	2,100 Evans (ES) Co, B (5)	84¾	77¾	84¾	+ 6
33	12	100 Fansteel Products	17½	17¼	17⅜	— ⅜
42⅜	30½	300 Federal Water, A (a2)	38¼	37¾	38¾	+ 1¼
5⅞	3⅝	200 Film Inspecting Machine	3¾	3¾	3¾	— ⅛
112	108½	50 Firestone Tire & Rub pf (7)	109	109	109	— ¼
25c	5c	12,000 Florence Goldfield	17c	15c	17c	+ 1c
58⅝	44⅜	100 Florsheim Shoe, A	46½	46½	46½	+ ½
103½	98½	200 Do pf (6)	98¾	98¾	98¾	— ⅜
20⅝	10	200 Foundation Foreign Shares	14	13¾	14	+ ⅛
24¾	17½	5,200 Fox Theatres, A	23⅜	22⅜	23½	..
19⅜	13½	100 Franklin Mfg	19⅜	19⅜	19⅜	— ⅜
7	1¾	100 Freed-Eisemann Radio	4	4	4	— ⅛
4⅝	4⅜	700 French Line rts	4⅝	4⅜	4⅜	..
111⅛	82	100 Do B	82	82	82	— 1
10⅝	5¼	3,300 Freshman (Chas) Co	6¼	6¼	6½	— ⅜
2¼	50c	1,900 Do rts	73c	61c	61c	— 15c
44⅞	27½	200 Fulton Sylphon (2)	36	34¼	36	+ 3
13	4¼	100 Galena Signal	11	11	11	..
90	27	110 Do pf new	62	55	62	— 8
17	6½	9,500 General Baking	10	9¾	10	+ ¼
86	74½	1,200 Do pf (5)	75¼	73	75	— 1¼
103¼	83	300 Mead Johnson (3)	103	103	103	— ¼
50	41	50 Melville Shoe (4)	204	204	204	+ 3
209	111	10 Mengel Co new	27⅞	27	27	
113¾	106	100 Do old	106	106	106	+ 2¾
27⅞	25	100 Mesabi Iron	2¾	2¾	2¾	— ⅛
127⅜	49	300 Metropolitan Chain Stores	58	58	58	— 2½
66	54	300 Mexico Oil	72c	67c	67c	
74c	28c	8,800 Mexico Oil	70¾	70¾	70¾	— ¼
168	123	100 Middle West Util (7)	143¾	143¾	143¾	— ¼
73	46	700 Mohawk Valley (2)	72	71½	72	
25⅝	22⅞	600 Mountain Producers (2.60)	23¾	22⅞	22⅞	— ⅛
1⅞	70c	200 Mountain Gulf (†56c)	81c	81c	81c	+ 5c
23	13¼	1,200 Municipal Service	18¾	18¼	18½	— ¼
15	6	100 Nat Food Products B	12¾	12¾	12¾	..
5⅞	3½	100 Nat Leather	4¼	4¼	4¼	..
40⅜	31	200 Nat Mfrs & Stores	38⅜	36	38⅜	+ 3⅜
29⅝	22	100 Nat Public Service A (1.60)	27⅞	27⅝	27⅞	..
3⅞	25c	100 Do warrants	1	1	1	..
19½	6	100 Nat Theatre Supply	10¼	10¼	10½	+ ¼
34	23	100 Neve Drug Store	25	25	25	— 3
45½	30½	100 New Bradford	37⅜	37¾	37¾	— ¼
7⅝	4⅝	500 New Bradford (50c)	4⅞	4⅞	4⅞	..
29⅝	25¾	100 New Cornelia (2)	28¼	28¼	28¼	— ⅛
278½	180¼	60 New Jersey Zinc (†12)	212	211	211	+ ¼
11¾	7½	200 New Mex & Arizona Land	8¼	8¼	8½	+ ¼
185⅝	95	1,200 Newmont Min (4)	152⅞	150½	152	+ 1
93	28	100 Niles Bement Pond	53⅝	53⅜	53⅝	+ ¼
5⅞	3⅜	100 Nipissing (30c)	4	4	4	..
26⅜	20½	200 Noma Elec	21¼	21	21¼	— ⅛
39¾	11¾	39,200 Noranda Mines	38	37	38⅝	+ 1½
95½	92	100 No Am Utility Sec 1st pf (6)	94½	94½	94½	..
31	19⅝	100 Northeastern Power (1)	26¼	26¼	26¼	..
32	18	100 Northern Ohio Power	26	26	26	..
125	94	50 Northern Pipe Line (†8)	113¾	113¾	113¾	+ 6¾
160	98	100 Northern States Pwr (8)	134¾	134¼	134½	— ⅝
110¼	108¼	50 Do pf (7)	109	109	109	— ¼
50¾	29⅝	100 Northwest Engine (2)	40¾	40¾	40¾	+ 1¼
115	110¼	10 Ohio Bell Tel cum pf (7)	110¼	110¼	110¼	..
1⅞	65c	2,500 Ohio Copper	80c	75c	75c	..
68¼	58¼	700 Ohio Oil (2)	62½	62	62¼	— ⅜
30	26½	500 Pacific Gas & Elec 1st pf (1½)	26⅝	26½	26⅝	..
123⅞	85⅜	100 Palmolive Peet (2½)	117	116¼	116¼	+ ¼
110	108	25 Do pf (7)	108½	108½	108½	+ ¼
10¼	5½	500 Pantepec Oil	10⅜	10⅜	10⅜	— ⅛
38c	15c	100 Parke A & L pf (2)	26c	26c	26c	..
38c	15c	1,000 Parmac Porcupine	34c	33c	34c	..
57	49	100 Pender (D) Grocery A (3½)	49½	49¼	49¼	— ⅛
105¼	103	10 Penney (J C) A pf (6)	103¾	103¾	103¾	+ ¼
27	20	100 Pa Gas & Elec A (†1.65)	23¾	23¾	23¾	— ⅛
48⅞	32⅝	100 Pa Ohio Edison (†1)	38	38	38	+ ⅛
101	93½	30 Do pf (6)	95	94½	95	— 1
111⅞	109½	100 Pa Pwr & Lt pf (7)	110	110	110	— ¼
90	68	400 Pa Water & Pwr (2½)	77½	76	76	— 2½
9	4¼	100 Philip Morris Cons	4⅝	4⅝	4⅝	— ⅛
11⅞	10	200 Pick (A) Barth ctfs	10	10	10	..
22½	19¼	800 Do pf (1.75)	20	20	20	..
33⅜	23⅞	100 Piggly Wiggly	26	26	26	+ ¼
238	216	10 Pittsburgh Plate Glass (8)	236	236	236	..
61¼	51	100 Pratt & Lambert (4)	54	54	54	+ ¼
21⅝	17⅝	100 Prairie Oil & Gas	20⅝	20⅝	20⅝	— ⅛
223	184	50 Prairie Pipe Line (14)	210⅜	210⅜	210⅜	+ ⅛
3½	2¼	100 Premier Gold (44c)	2⅜	2⅜	2⅜	+ ⅛
53⅜	33	100 Propper Silk Hosiery	33⅛	33⅛	33¼	+ ⅛
94⅞	34¾	1,500 Puget Sound Pwr & Lgt	91	87½	87½	— 2½
106⅝	92	170 Do pf (6)	102½	100¾	102½	+ ⅝
133	109	10 Quaker Oats pf (6)	124½	124½	124½	..
26¼	23	100 Rainbow L Prod, A	27⅛	27¼	27¼	— ⅜
350	270½	30 Realty Assoc of Bklyn (8)	290	285½	285½	— 9½
52	49	100 Raybestos Co	49	49	49	— ⅛
1⅝	50c	200 Repetti Candy	1	1	1	..
27⅛	13	200 Richmond Radiator	20½	20½	20¼	— 2½
125	81	100 Rubberoid Company (4)	97¼	97¼	97¼	+ ¼
57	18⅜	1,500 Safe T Stat	43¼	42¼	42⅜	— ¾
350	270	100 St Regis Paper (3)	80	70⅝	80	— 1
30	27¼	500 Salt Creek Producers (2)	27¼	27	27¼	+ ⅛
4⅜	1¾	1,200 Selfridge Prov Store (27c)	4¼	4¼	4¼	— ⅛
17⅞	4½	2,800 Serv-sel, Inc, v t c	14½	14	14	— ⅛
41⅝	23	100 Do pf, v t c	37⅞	37⅜	37⅞	— ⅝
24⅜	6⅞	300 Shattuck Den Min	14¾	14¾	14¾	+ ⅛
62	40¾	100 Sheaffer (W A) Pen (2)	48½	48½	48½	— 1¼
76	55¾	100 Sherwin Williams (†4)	76	73¾	76	+ ⅜
40⅜	29	400 Sierra Pacific Electric (2)	38½	38	38½	+ 1⅛
521	428	10 Singer Manuf (†18)	490	490	490	..
3¼	2⅜	100 South Am Gold & Platinum	3¼	3¼	3¼	..
33½	23½	600 South Asbestos	28⅜	26⅜	26½	+ 1½
53	36½	100 South Penn (2)	43¼	43¼	43¼	— ¼
90	69	600 S P Pwr & Lgt (1)	87	85	85	— 1½
24⅞	12¼	200 Do warrants	18¼	18¼	18¼	— ¼
30	28	100 So Cal Edison pf, A (1¾)	29	28⅝	29	+ 1
27⅜	25½	300 Do pf, B (1¾)	26½	26½	26⅜	— ¼
26⅜	15	300 Southern Ice & Utilities, A	22⅜	22½	22½	— ⅛
28	22	800 Spalding	22½	21¾	22½	— ⅛
40	24	100 Southern Stores, A (2)	29	29	29	+ 2½
6¼	4	1,800 Spanish & Gen Corp rcts	5	4⅜	4⅜	— ⅛
127	30	300 Sparks Withington (†3)	106	105	105½	— ½
19⅞	18	1,700 S W Stores, w i	19⅜	19	19¼	+ ⅛
28½	25	500 Do pf, w i	25½	25	25	— ½
171	155	100 Spencer Kellogg & Sons (6)	155	155	155	— 1
100	99¾	200 Spiegel May Stern pf	99¾	99¾	99¾	..
41⅜	37⅜	100 Stand Invest	38	37⅜	38	..
83⅜	70⅞	3,800 Standard Oil of Ind (13½)	73⅞	72¾	73⅝	+ ⅝
27⅜	15	100 Standard Oil of Kansas	20¾	20¾	20¾	+ ⅛
134¾	124¼	100 Standard Oil of Ky (4)	124¾	124¾	124¾	— ⅛
49¾	39½	400 Standard Oil of Neb (†2½)	41½	41½	41½	..
79¼	71	50 Standard Oil of Ohio (2½)	72¾	72½	72¾	+ 1
58¾	29¾	100 Standard Power & Light	48¼	48¼	48¼	..
24c	12c	1,000 Standard Silver Lead	15c	15c	15c	— 3c
47⅞	38	100 Stroock & Co (3)	41	41	41	..
59¾	14½	300 Stutz Motor Car	15⅝	15⅜	15⅝	+ ⅜
19	8½	200 Stinnes (Hugo)	12½	12½	12½	..
34½	25¾	700 Swift Int (1.20)	28⅞	28¾	28¾	— ¼
103⅞	96½	100 Swiss Amer Elec pf (6)	98¼	98½	98½	..
11⅜	8¼	400 Teck Hughes (†45c)	10⅜	10¼	10¼	— ⅛
4⅜	3	3,400 Texon Oil & Land	3⅛	3¼	3¼	— ⅛
44⅞	30	100 Thompson Prod, A (11.40)	32⅜	32¼	32¼	+ ⅛
20¼	11⅜	400 Timken Detroit Axle (†80c)	15	14⅜	14⅜	— ⅜
46⅞	33	300 Tishman Realty & Const	41¼	40¾	41	+ ⅜
4⅜	3	600 Tobacco Prods Export	3	3	3	..
19¼	41⅞	600 Todd Shipyard (4)	48	48	48	..
18c	9c	1,000 Tonopah Extension	13	13	13	..
35½	20¼	1,800 Transcontinental Air Transp	22⅜	21⅞	22	— ⅛
7	2¼	1,200 Trans-Lux D L P S, A	3⅜	3⅜	3⅜	— ⅛
40⅞	33½	100 Truscon Steel (±1.20)	36½	36½	36½	— ½
630	450

HIGH PRICES OF YEAR REACHED BY COTTON

Heavy Offerings Result and Final Quotations Show Net Drop of 16 to 23 Points.

OCTOBER GOES TO 22 CENTS

Liquidation of July Previous to Notices This Morning Is Factor in Decline.

Although the cotton belt has been in urgent need of hot, dry weather for three weeks, virtually every station east of the Mississippi River reported more or less moisture over Sunday. As a result, active buying of cotton was done yesterday on all three contract exchanges, and under the largest volume of business this year prices continued the advance in progress last week. October sold above 22 cents, making a rise of about 2 cents a pound in less than two weeks, although it reached more than a quarter of a cent in later trading. The rapidity of the advance to the high records of the year attracted profit-taking from several directions which furnished contracts on a scale that left final quotations 16 and 23 points lower on the day.

Following the general rains last week throughout Oklahoma and Arkansas and over several Eastern States on Friday, the failure of the weather to clear over Sunday caused active buying during the morning trading. Although Liverpool quotations remained below the recent parity with New York, and arbitrage operations were mainly on the selling rather than the buying side, the urgent demand for both the old and new crop deliveries on the call rushed October above 22 cents. The high records of the day were made in the first hour. As is usually the experience on an excited advance following a substantial upward movement, the amount of distant deliveries offered exceeded the supply of near months, so that swapping on differences, together with profit taking, arrested the advance. A setback of a dollar a bale was succeeded by a recovery to 22 cents for October when State weather details were posted.

The upturn around midday attracted additional selling orders from commission house as well as Southern interests, and the last hour, final July liquidation prior to notices this morning, influenced the course of the market. Holders of the near month sold steadily, which ran July a quarter of a cent under October at times, the widest discount so far this month.

Yesterday's quotations follow:

	Open.	High.	Low.	Close.	Previous Day.
July	21.73	21.85	21.53	21.54-55	21.75
Oct.	22.01	22.08	21.77	21.77-78	21.96-96
Dec.	21.86	21.96	21.65	21.66-67	21.84-84
Jan.	21.70	21.80	21.40	21.45-46	21.68-71
March	21.52	21.59	21.59	21.29-32	21.50-53
May	21.50	21.54	21.24	21.24-25	21.48-49

The local market for spot cotton was quiet, 20 points decline, to 22.05c for middling upland.

Southern spot markets were: Galveston 21.60c, 20 points decline, sales 1,100; New Orleans 21.78c, 15 points decline, sales 149; Savannah 21.77c, 6 points decline, sales 22; Augusta 22.25c, 13 points decline, sales 256; Memphis 21.30c, 20 points decline, sales 1,600; Houston 21.65c, 15 points decline, sales 2,710; Little Rock 20.75c, 20 points decline, sales 56; Dallas 21.05, 15 points decline, sales 2,043.

Yesterday's cotton statistics were:

	Yesterday.	Last Week.	Last Year.
Ports receipts	5,599	4,076	6,682
Exports	9,665	13,188	5,976
Exports, season	7,407,594	7,221,529	10,795,738
N. Y. stocks	84,382	86,083	222,287
Ports stocks	926,369	961,717	1,323,122
N. Y. arrivals	95	.....	1,099

Liverpool cables: Spot cotton quiet, 21 points advance to 11.95d for middling. Sales 5,000 bales; American 4,000. Imports 6,000 bales, American 1,000. Futures opened steady, 11 to 17 points advance. Closed steady, 20 to 22 points advance. Prices: July 11.50d, Oct. 11.39d, Dec. 11.29d, Jan. 11.29d, March 11.26d, May 11.23d.

Manchester: Yarns firmer. Cloths, a fair business doing.

KANSAS BROKER SHOT BY ANGRY CUSTOMER

Wounded When He Turns His Back After Argument Over Securities in Wichita Office.

WICHITA, Kan., June 25 (AP).—Cornell Larsen, local manager for Strandberg, McGreevy & Co., stock brokers, was shot in the back by a disgruntled customer in an argument over some securities in Mr. Larson's office today.

In a statement to the police Mr. Larsen named Clarence J. Foy as his assailant. An X-ray was take to determine the seriousness of Mr. Larsen's injury.

Mr. Foy, a carpenter, visited the brokerage office to sell some shares of stock. At first he would give no explanation of the shooting, but later declared it was an accident.

"I don't know how it happened," he told the police. "I had the gun in my pocket. It must have gone off."

Mr. Larsen had completed details of the stock transaction and had turned his back to Foy when he was shot.

Foy was arrested immediately after the shooting and is being held for investigation.

AUSTRIAN BANK REPORTS.

Credit Anstalt Shows Net of 10,290,027 Schillings for 1927.

The Austrian Credit Anstalt, one of the oldest banking institutions of Central Europe, earned net profit of 10,290,027 Austrian schillings for the year ended Dec. 31, 1927, according to the pamphlet report just issued. An issue of American shares representing capital stock of the bank was recently offered here.

Total assets are reported as 1,064,118,128 schillings, with cash on hand of 19,657,128; bills discounted, 113,247,496; securities held, 45,374,529, and syndicate participation, including shares in associated banks, of 37,993,668 schillings.

DIVIDENDS DECLARED.

Company.	Rate.	Pa-riod.	Pay-able.	Holdrs. of Record.
Brompton Pulp & Paper Ltd	50c	Q	July 16	June 30
Canadian Brewing com.	50c	Q	July 16	June 30
Can.-Otisfield	40-51	Q	July 10	June 30
Do stamped ctfs.	$1.25	Q	July 10	June 30
Central Dist. pf.	$1.75	In	July 1	June 15
Ed. Elec. & Ill. of B-M		Q	Aug. 1	July 19
Independ. Oil & Gas	25c	Q	July 31	July 16
Lehigh Port. Cem.	62½c		Aug. 1	July 14
Nashelm Pharmacies com. pf. (In)	62½c	Q	Aug. 1	July 17
Do com. pf.	62½c	Q	Nov. 1	Oct. 17
Parke, Davis & Co.	60c	Q	July 1	June 20
Do pf.	40c	Q	July 1	June 20

$17,000,000 Fire Loss in Year Is Laid to Women Smokers

Special to The New York Times.

ATLANTIC CITY, June 25.—Speaking at the convention of the Agency Association of the Mutual Fire Insurance Company of Reading, Pa., here today, H. C. Hafey, manager of the Hafey Inspection Bureau of Harrisburg, Pa., declared that carelessness of women smokers contributed greatly to America's annual fire loss.

Mr. Hafey said that in 1925 women smokers cost the insurance companies of the nation more than $17,000,000, practially all of which was caused by the careless throwing away of cigarettes.

"As a rule women smoke in a sense of braggadocio," said Mr. Hafey, "and not because they really enjoy it. Smoking has been man's habit for generations, and they have become more adept and more careful in the habit. Women are amateurs at the practice and have not learned the hazards connected with it."

100% STOCK DIVIDEND ORDERED BY POSTUM

New Annual Rate of $3 a Share Voted on Increased Issue—Quarterly Declared.

Directors of the Postum Company, Inc., ordered yesterday the payment of a 100 per cent. stock dividend on July 13 to holders of common stock of record of July 3. At the same time they declared a quarterly dividend of 75 cents a share on the increased stock, payable on August 1 to stockholders of record of July 16. The effect of this is to place the stock on an annual basis of $3, equivalent to $6 a share on the former stock, which paid $5 annually.

Stockholders of the company on Friday voted to increase the authorized stock from 2,000,000 to 5,000,000 shares. The outstanding stock on March 31 amounted to 1,735,047 shares, so that the 100 per cent. stock dividend increases this to about 3,470,000 shares. Of the remaining 1,530,000 shares, 350,000 will be required to complete the Postum Company's acquisition of the Cheek-Neal Company, announced some time ago. The rest of the authorized stock will be available for further expansion. According to Wall Street reports, the company is negotiating for other companies.

The $3 annual dividend established yesterday on the increased Postum stock is equivalent to $24 a share on the original stock, which was offered publicly in 1922 at 52½ a share.

Nauheim Pharmacies, Inc., have declared an initial quarterly dividend of 62½ cents on the cumulative convertible preferred stock payable on Aug. 1, and a second quarterly dividend of 62½ cents payable on Nov. 1.

Central Distributors, Inc., have declared an initial preferred dividend of $1.75 a share, payable on July 1.

The Belgo-Canadian Paper Company, Ltd., yesterday omitted the common dividend due at this time. The last dividend was of 1½ per cent., paid on April 10, 1928.

LUTHERANS CONVENE HERE.

Atlantic District of Missouri Synod Opens Three-Day Sessions.

The fifteenth annual convention of the Atlantic District of the Missouri Synod of the Evangelical Lutheran Church opened yesterday morning in the St. Mark's Church at Bushwick and Jefferson Avenues, Brooklyn, with more than 400 pastors, teachers and delegates present. The convention will continue today and tomorrow, when a visit to Concordia Institute in Bronxville is planned.

In the opening address the Rev. Henry Birkner of Boston, President of the convention, defined the Evangelical Lutheran Church as a sect adhering rigidly to the doctrine that the Scriptures were divinely inspired and attacked other denominatons for what he called their "looseness of doctrine and hopeless uncertainty in matters spiritual." The Missouri Synod, he asserted, is the largest independent and conservative body of Lutherans in the world, having 145 congregations and 65,000 members.

STOCKS EX DIVIDEND TODAY.

	Rate.	Pe-riod.	Pay-able.
Albemarle Pap Mfg pf.	1¾%	Q	July 2
Arrow Elec Co 6½% pf.	1¾%	Q	July 2
Bancroft Trust (Wore).	1¼%	Q	July 1
Blvd Bridge Bk (Chic).	5%	Q	June 30
Calit Bk (Los Ang).	$1	Q	July 1
Do pf.	$1	ex	July 1
Canten Co	$3	S	June 30
Do	$1	ex	June 30
City Investing Co.	2½%		July 2
Do	2½%		Aug. 1
Do pf.	1¾%	Q	July 2
Devoe & Raynolds 1st pf.	1¾%	Q	July 2
Do 2d pf.	1¾%	Q	July 2
Do B pf.	60c	Q	July 2
Do Cl A	30c	ex	July 2
Do Cl B	60c	Q	July 2
Do Cl B	20c	ex	July 2
Do Cl A new	50c	Q	July 2
Do Cl A new	10c	ex	July 2
Eagle Whse & Storage.	1¼%	Q	July 2
Do	1%	ex	July 2
First Nat Bk (Phila).	3½%	Q	July 2
Geni Ice Cream Corp.	75c	Q	July 2
Hart & Hegeman Mfg 6½% pf.	$1.62½	Q	July 1
Hibernia Secur Co pf.	1¾%	Q	July 2
Hoover Steel Ball.	50c	Q	July 1
Industries Dev Corp pf.	2%	Q	June 30
Lake View Tr & Sav Bk (Chic)	1½%	Q	July 2
Do	1%	ex	July 2
Meadows Mfg Co pf.	$1	Q	July 1
Nevada-Calif Elec pf.	1¾%	Q	Aug. 1
Northern Paper Mills.	50c	Q	June 30
Ohio Valley Bk (Pitts).	3%	S	June 30
Do	3%	ex	June 30
Reliance B & Tr (Chic).	$2.50	Q	July 2
Do	$2.50	ex	July 2
Union Trust Co (Chic).	3%	Q	June 30
Do	2%	ex	June 30
Wells Fargo Bank & Union Tr (S F).	5%	Q	July 1
Westmoreland Coal Co.	50c	Q	July 2
Yellow & Checker Cab Cl A.	62½c	M	July 1

COMPANY MEETINGS TODAY.

Dividends.

Allied Chemical & Dye Corp. com.
American Can Co. com.
American Ice Co. pf. and com.
Anaconda Copper Mining Co. com.
Atchison, Topeka & Santa Fe Ry. com.
Bridgeport Brass Co. com.
British Columbia Pulp & Paper Co., Ltd., 7% pf.
Central Trust Co. of Illinois (Chic.).
Chicago Pneumatic Tool Co. com.
Continental Motors com.
Highland Nat. Bank (Pittsburgh).
Highland Park Trust Co. (Mich.).
Industrial Trust (Prov.).
Lakey Foundry & Machine Co.
Louisville Natl. Bank & Trust.
New Bedford Gas & Edison Light Co. com.
Norfolk & Western Railway Co. pf.
Northern Com. Power Co. pf.
Roberts (F. H.) Co. 7% pf.
Sears, Roebuck & Co.

Special.

Androscoggin Mills.
Discount Corp. of Pittsburgh.
Delaware & Hudson Co.
Gold Seal Electrical Co.
Shawmigan Water & Power Co.
Sylvestre Oil Co., Inc.

Annual.

American Piano Co.

PERSISTENT SELLING CARRIES WHEAT OFF

Weakness in Winnipeg and Tone of Liverpool Cables Were Price Factors.

VISIBLE SUPPLY IS LESS

After Early Buying Corn Values React and the Close Was 1¼ Cents Lower.

Special to The New York Times.

CHICAGO, Ill., June 25.—Further rains in Kansas and Oklahoma, where harvesting of the new Winter wheat crop is under way, failed to have any effect of consequence on the market today. With persistent selling by houses with Northwestern connections, the weakness in Winnipeg and unresponsive cables from Liverpool, prices declined 1¾ cents from the high point and closed about the bottom, with net losses of 1½ to 1¾ cents. Weather conditions in the Northwest remain favorable for the crop. Winnipeg was off 1¼ to 1⅞ cents, with July leading.

There was a decided lack of foreign demand for the cash grain. Sales in all positions were reported at the seaboard of 300,000 bushels, largely durums. Liverpool was up ⅛ to ¼ penny at the last. The Atchison railroad estimates that possibly 5,000,000 bushels wheat have been lost in Kansas and Oklahoma due to rain and hail. A local crop observer who has returned from the Northwest says that in parts of the Dakotas wheat will be a light crop. A decrease of 2,705,000 bushels in the vaible supply was about as expected and brought the total down to 41,065,000 bushels, compared with 43,770,000 bushels the previous week, and 21,155,000 bushels last year.

Primary arrivals today, 787,000 bushels; week ago, 677,000; last year, 1,620,000 bushels. Shipments, 441,000 bushels; week ago 407,000 bushels; last year, 679,000 bushels.

Local bulls were on the buying side of corn early, but as soon as they stopped another set of locals who are bearish, commenced to sell, finally causing a sharp break of 1⅝ to 2⅛ cents from the early top. The finish was ⅛ to 1¼ cents lower, with July leading. The latter lost around ½ cent, as compared with the September. Bulk of the trade was of a local character.

The visible supply decreased 1,948,000 bushels for the week, and is 18,376,000 bushels, against 20,324,000 bushels the preceding week and 34,374,000 bushels last year.

Primary arrivals today, 930,000 bushels; week ago, 992,000 bushels; last year, 1,195,000 bushels. Shipments, 751,000 bushels; week ago, 571,000; last year, 414,000 bushels. Short covering in July oats found offerings light. July oats closed ⅝ to 1 cents higher, while the deferred deliveries were unchanged to ¼ cent lower. Rye was off 1¼ cents at the last with sympathy with wheat. Crop comments from the Northwest show no improvement.

Prices for the principal grains were as follows:

Chicago.

WHEAT.

	Open.	High.	Low.	Close.	Prev. Close.	Last Year.
July	1.33	1.38⅜	1.36⅜	1.36¾	1.38⅜	1.41⅛
Sept.	1.40¼	1.40¼	1.38¼	1.38⅝	1.40⅜	1.40⅛
Dec.	1.43¾	1.43⅞	1.41¼	1.41⅞	1.43⅜	...

CORN

July	1.01⅜	1.02⅞	1.00⅜	1.00⅝	1.02	1.00⅝
Sept.	.98⅛	.99⅝	.97	.97	.97⅛	1.06⅜
Dec.	.85½	.85¾	.84¼	.84½	.84⅝	...

OATS.

July (n)	.54½	.58	.54⅜-½	.53	.54¼	...
July (o)	.53⅛	.53⅝	.53⅛	.54⅜	.53⅜	.47¼
Sept.	.45¼	.46⅜	.45⅞	.45⅝	.45⅝	.47⅜
Dec.	.47⅜	.47⅝	.47⅛	.47¼	.47½	...

RYE

July	1.19	1.20¼	1.19	1.19⅛	1.20¼	1.14½
Sept.	1.17½	1.17⅞	1.16¼	1.16¾	1.18	1.02
Dec.	1.18	1.18¾	1.17	1.17¾	1.18	...

PROVISIONS.

Lard—						
July	11.90	12.00	11.90	11.95	11.85	12.80
Sept.	12.22	12.32	12.22	12.27	12.20	13.02
Oct.	12.40	12.50	12.40	12.45	12.35	13.15
Dec.	12.50	12.60	12.50	12.57	12.45	...
Ribs—						
July	12.35	12.35	12.35	12.35	...	...
Dry Salt Bellies—						
July	13.95	13.95	13.92	13.92	...	...
Oct.	14.50	14.50	14.50	14.50	...	...

Minneapolis.

WHEAT.

July	1.37⅛	1.37½	1.35⅞-⅞	1.36¼	1.37⅜	1.40⅜
Sept.	1.38	1.38¾	1.36⅞	1.37	1.38¼	1.41
Dec.	1.40⅜	1.40⅞	1.39⅜	1.39⅝	1.41⅛	1.42⅛

Winnipeg.

WHEAT.

July	1.37⅛	1.37½	1.35⅝	1.36⅜	1.38¼	1.56⅛
Oct.	1.37⅛	1.38¼	1.37	1.37⅛	1.38¾	1.43⅜
Dec.	1.36⅛	1.36⅜	1.35¾-½	1.35½-⅝	1.36⅜	1.40⅜

Cash prices follow:

Chicago—Wheat, No. 3 hard, $1.41. Corn, No. 2 yellow, $1.03⅜@1.05; No. 2 mixed, $1.03¼@1.03½. Oats, No. 2 white, .72@.73½; No. 3 white, .62@.73½.

Minneapolis—Wheat, No. 1 Northern, $1.36⅜; Saturday, $1.37⅛.

Kansas City—Wheat, No. 2 hard, $1.40@1.76; Saturday, $1.43@1.83.

Weather in Cotton and Grain States.

Special to The New York Times.

WASHINGTON, June 25.—Forecast:

NORTH CAROLINA, SOUTH CAROLINA, GEORGIA—Local showers and thunder showers Tuesday; Wednesday partly cloudy; not much change in temperature.

FLORIDA—Thunder showers Tuesday and probably Wednesday.

EXTREME NORTHWEST FLORIDA AND ALABAMA—Partly cloudy Tuesday and Wednesday.

MISSISSIPPI—Partly cloudy Tuesday; Wednesday increasing cloudiness.

TENNESSEE—Partly cloudy, preceded by local showers in extreme east portions Tuesday; Wednesday partly cloudy; not much change in temperature.

KENTUCKY—Fair, slightly warmer in west portion Tuesday; Wednesday partly cloudy and warmer.

OHIO—Partly cloudy, possibly preceded by showers in east and north portions Tuesday; Wednesday fair, not much change in temperature.

ILLINOIS—Partly cloudy to cloudy Tuesday and Wednesday, probably showers in west Wednesday; not much change in temperature.

INDIANA—Mostly cloudy Tuesday and Wednesday, probably showers in southwest Wednesday; not much change in temperature.

LOWER MICHIGAN—Cloudy Tuesday, probably showers in east. Wednesday fair; not much change in temperature.

UPPER MICHIGAN—Partly cloudy Tuesday and Wednesday; not much change in temperature.

WISCONSIN—Partly cloudy to cloudy Tuesday and Wednesday, probably showers in west Wednesday; not much change in temperature.

MISSOURI AND IOWA—Mostly cloudy with probably showers Wednesday and in west Tuesday; somewhat warmer in east Tuesday.

MINNESOTA—Partly cloudy Tuesday and Wednesday, probably showers in south by Wednesday; not much change in temperature.

NORTH DAKOTA—Mostly cloudy Tuesday and Wednesday with probably showers by Tuesday night in west; not much change in temperature.

SOUTH DAKOTA—Mostly cloudy Tuesday and Wednesday with probably showers; warmer in southwest Tuesday.

NEBRASKA—Showers Tuesday and Wednesday; warmer in west Tuesday.

KANSAS—Showers probably Tuesday and Wednesday; not much change in temperature.

COMMODITY PRICES.

Lard and Tin Higher, but Grains, Cotton, Sugar and Rubber Decline.

Except for minor size gains in lard and tin, trading in cash markets yesterday developed a reaction among the grains, sugar, cotton and rubber staples. Wheat, corn and rye followed the heaviness in contract options, while sugar refiners, after quoting 6 cents for the day, announced that beginning Tuesday morning the quoted figure would be 5.80 cents. All refiners but the American Company made this announcement. Metals, other provisions, dairy products and others were unchanged.

Yesterday's closing wholesale cash prices for commodities in the New York market, unless otherwise noted, were:

	June 25, 1928	June 18, 1928	June 27 1927
FOODSTUFFS—			
Wheat, No. 2 red	$1.32	$1.30¼	$1.55
Corn (new), No. 2 yel.	1.20¼	1.20⅜	1.16⅜
Rye, No. 2 white	1.25⅝	1.29⅝	1.21⅞
Oats, No. 2 white	.82	.81	.60½
Flour std. Spg. pats.	7.50	7.55	7.60
Coffee, No. 7 Rio	.15¾	.15⅝	.14⅝
Sugar, granulated	.06	.0610	.0620
Butter, cr 92 score	44½	44	42¾
Eggs, fr. gath. 1st	32¼@31½	31	28
Lard, Mid W	12.25@12.35	12.00	13.35
Pork, mess	31.50	31.50	33.00
Beef, family	27.00@28.00	28.00	21.00
METALS—			
Iron, 2X Phila	20.25	20.25	22.75
Steel billets, Pitts	38.00	38.00	38.00
Lead	6.30	6.30	6.40
Copper	14.75	14.75	12.80
Zinc, E. St. L. deliv.	6.12½	6.12½	6.20
Tin	46.50	47.00	66.50
TEXTILES—			
Cotton, mid upland	22.03	21.25	16.75
Printcloths (64-60)	.07⅝	.07⅝	.07⅝
Silk, crack doub. Ext.	5.00	5.20	5.70
MISCELLANEOUS—			
Rubber, smkd. sheets	.1950	.1920	.3670
Hides, nat. steers	.22½	.22½	.17
Gasoline	.17	.17	.19
Crude oil, Mid-Con., 33 to 35.9 grav.	1.22	1.23	.97

Range of Prices, 1928.

	Highest		Lowest	
Wheat	$2.33¼	Apr. 30	$1.51½	Jan. 10
Corn	1.02⅝	Apr. 30	1.02⅝	Jan. 10
Rye	1.55⅞	Apr. 30	1.18⅞	Jan. 10
Flour	8.80	May 1	6.65	Jan. 3
Oats	.82½	May 11	.65	Jan. 23
Coffee	.17	Feb. 14	.14⅝	Jan. 3
Sugar	.0610	May 31	.050	Feb. 17
Butter	.52	Jan. 3	.43¾	June 4
Eggs	.52	Jan. 11	.28¾	Mar. 1
Lard	12.65	Jan. 11	11.85	Mar. 10
Pork	34.00	Jan. 3	30.00	Mar. 30
Beef	34.00	Jan. 23	28.00	Jan. 25
Iron	22.75	Jan. 3	19.75	Apr. 19
Steel billets	33.00	Jan. 3	33.00	Jan. 3
Lead	6.50	Jan. 26	6.02½	June 6
Copper	14.75	May 31	14.00	Jan. 3
Zinc	6.15	June 4	5.42½	Feb. 24
Tin	57.75	June 3	45.75	June 21
Printcloths	.08¾	Jan. 3	.07⅝	Mar. 12
Cotton	22.30	May 1	17.45	Feb. 2
Silk	5.35	May 31	5.00	June 21
Rubber	.41	Jan. 5	.165	Apr. 23
Hides	.35¾	Jan. 26	.22½	June 6
Gasoline	.17	Jan. 3	.17	Jan. 3
Crude Oil	1.22	Jan. 3	1.22	Jan. 3

COTTONSEED OIL.

Cottonseed oil swung in a wide range during yesterday's trading on the New York Produce Exchange. Shortly before noon it had advanced on an average of about 10 points, but later in the day profit-taking reduced these gains and at the close prices were from 2 lower to 4 points higher. Sales totaled 37,500 barrels. Commission houses liquidated July, while refiners were buyers of this month.

	Sales.	High.	Low.	Close.	Prev. Close
Spot				10.15	10.00
June				10.15	10.00
July	12,600	10.30	10.20	10.20	10.20
August				10.45	10.45
September	13,500	10.72	10.65	10.67	10.62
October	9,400	10.86	10.78	10.77	10.78
November	200	10.96	10.86	10.78	10.75
December	1,600	10.85	10.77	10.77	10.76
January	200	10.92	10.92	10.78	10.74
Total	37,500 (Includes switches)				22,400

FLAXSEED.

Minneapolis.

	High.	Low.	Close.	Prev. Close.	Last Year.
July	2.31½	2.30½	2.31¼	2.30¼	2.17¼
September	2.28¼	2.27½	2.28	2.27½	2.21¼

Duluth.

July	2.30	2.29½	2.29½	2.29½	2.19¼
September	2.31¼	2.30⅜	2.30⅝	2.31¼	2.22⅝

Winnipeg.

July	1.96	1.95½	1.95½	1.96	1.99⅝
October	...	...	1.98½	2.00½	2.03½
December	...	...	1.98⅞	1.99	2.00⅝

Receipts, Saturday, 129,375 pounds. Continued firmness on all styles of fresh cheese.

Young Americas:
Fresh 26¼
Single daisies:
Held fancy 30-32
Fresh, fcy 26-26¼

Eggs.

Receipts, Saturday, 14,914 cases. Market somewhat irregular, continued firmness on cheaper qualities.

Current basis:
Mix col. 32-33½
Extras, res. pk. 32-32¼
Extra firsts, ch. pk. 30¾-31½
1st at. pk. 30¼-30¾
Seconds, res. pk. 29-30
Med. st. pk. 28-29
Marked med. 31-35
Undergrades 30-31
Pac. Coast whites:
Extras 37½-39
Ext. firsts 35-37
Firsts 33-34
Marked med. 30-34
Other West. & So. 31-33
Gath. ex 34-35
Ex. firsts 31-33
Firsts 30¾

Fresh Fruits.

Apples dull and weak. Best peaches steady. Dewberries had ready sale when fancy. Gooseberries slow. Other berries weak and lower. Muskmelons in heavy supply and lower. Ostrich Egg melons easier. Fancy large, clean watermelons sold well.

Apples:
Ea. & Sn., bsk. 1.25-2.50
Sn., bbl. 4.00-8.00
Wn., bx. 1.50-2.00
Sn., bx. 2.10
Sn., bz. 2.05-2.25
Avacado:
Cu., crt. 5.00-10.00
Cherries:
Red, sweet, up-river, qt. bsk. 80-1.25
Jy., qt. 10-.15
N. J., 12 qts. 1.50-2.00
Dewberries:
Car, qt. 05-.12
Figs:
Cal., black, crt. 25-1.25
Gooseberries:
Up-river, qt. 15-.18
Do 4 qts. 50-.90
Grapefruit:
Cal., box 2.50-9.50
Honeyball melons:
Cal., crt. 1.50-5.50
Huckleberries:
Ala., qt. 23-.26
Fla., qt. 20-.50
N. C., qt. 15-.50
Lemons:
Cal., box 3.00-7.25

Dried Fruits.

APPLES.

State, box & fcy., lb.	20-.21
Choice	.19-.20
Calif., box, extra choice	.21

Poultry.

LIVE.

Of the 28 freight cars in or due yesterday about 21 cars were unloaded and about 15 cars expected today. Fowls firmer but prices no higher. Old cocks steady. Turkeys poor. Ducks quiet. Squabs lower. Frozen chickens firm and higher. Frozen fowls dull. Frozen turkeys steady for toms, but hens dull.

Chickens:
Wn., fryers 30-.40
Wn. broilers, fcy., lb. 27-.38
Wn. broilers, fresh, lb. 30-.43
Wn. fryers 26-.27
Wn. roasters, fcy. 28-.44
frs. 24-.43
Fowls:
Wn., box 22-.31
Old cocks 15-.22
Ducks:
L. I. 22
Guineas:
Pair 1.00-2.25
Squabs:
No. 1 Wn. 45-.55
Turkeys:
Wn., old toms 30-.34
Old hens 30-.33
Wn., fresh 25-.34
Wn. young toms, froz. 30-.47
Hens frozen 30-.40
Pigeons:
Doz. 1.00-1.50

Vegetables.

Potatoes in heavy supply and market demoralized. Jersey sweets fairly steady. Onions irregular and easier under a more quiet demand. Asparagus steady. Beans easier and lower. Texas corn brought lower prices. Fancy cukes steady to firm. Eggplants easier. Jersey lettuce barely sustained. Jersey peppers and tomatoes higher. Florida peppers easier. Mississippi tomatoes in heavy supply, and fancy sold well; Texas improved.

Anise:
Fla., crt. 75
Asparagus:
Pa., doz. bch. 1.50-5.00
Del. and Md., doz. 1.00-4.00
N. J., doz. bch. 75-4.00
Beans:
N. J., flat bsk. 2.75-4.00
Sn., bsk. 3.15-3.25
Beets:
Jy., crt. 75-1.25
Do bch. 40-.60
Va., crt. 75-1.25
Bsk. bsk. 40-.50
L. I., 100 bchs. 4.00-5.00
Cabbages:
N. J., crt. 1.25
Do bsk. 50-1.25
L. I., bbl. 1.25-1.50
Sn., bsk. 50-1.13
Cauliflower:
L. I., crt. 1.50-2.00
Carrots:
Cal., crt. 4.25-4.75
Sn., bsk. 75-2.25
Do crt. 1.00-2.50
Bu. crt. 1.50-1.75
N. J., 100 bchs. 4.00-5.00
State, cut bag 1.65-1.75
N. J., crt. 1.00-1.25
Sweet, old., bbl. 3.00
Celery:
N'rby, bch. 40-1.25
Fla., rough 50-2.50
State, crt. 3.00-6.00
Bu. crt. 75-3.00
Cal., crt. 5.50-6.50
Corn:
N. J. rough, crt. 5.00-7.00
Tex., crt. 1.75-3.00
Do. bsk. 1.63-2.75
Sn., bsk. 1.63-2.75
Fla., crt. 1.75-2.50
Cukes:
Sn., bsk. or crt. 50-2.50
Sn., bbl. 4.00-4.50
Eggplant:
L. I., crt. 1.15-2.75
Escarol:
L. I., crt. 50
Garlic:
Chile, 100 lbs. 12.00-13.00
Naples, 100 lbs. 8.00-12.00
Hava Beans:
N. J., bsk. 1.30-2.00
Kohlrabi:
N'rby, 100 bch. 2.00-3.00
Leeks:
L. I., 100 bch. 1.50-2.00
Lettuce:
N'rby, crt. 25-.75
Cal., ice 1.50-3.00
Lima Beans:
Sn., bsk. 2.50-5.50
Mint:
N. J., bsk. 50-.75
Okra:
Fla., bsk. 1.75-4.50
Cu., bsk. or crt. 2.50-3.00
Onions:
Cal., crt. 1.75-1.85
Chile, crt. 1.50-2.00
Egypt, bsk. 2.25-2.50
Spain, crt. 1.25-1.75
Tex., yel., crt. 75-1.85
Do wh., crt. 75-1.50
Parsley:
N. J., bsk. 75-1.00
Parsnips:
N'rby, bsk. 75-1.50
Peas:
L. I. 1.00-2.25
N. J., bsk. 50-2.25
Peppers:
S'n., bsk. 1.00-2.50
Do crt. 1.50-3.75
Radishes:
N. J., bsk. 50-1.00
L. I., bu. bch. 1.00-2.00
Rhubarb:
N'rby, 100 bch. 1.00-2.50
Romaine:
N'rby, crt. 40-.50
Spinach:
Ital., bsk. 50-1.50
Do bbl. 1.00-2.00
Do bag 1.00-1.50
L. I., crt. 75-1.00
Jy., bsk. 50-.75
Pa., bsk. 75
Tomatoes:
Fla., crt. 1.50-3.00
Cal., lug 2.25-2.75
Tex., flat 90-1.15
Miss., flat 75-1.10
S. C., crt. 1.00-3.25
Repkd., crt. 3.50-4.50
½ crt. 1.25-2.75
Ga., crt. 1.25-3.00
Turnips:
Can., rut., bag 2.25-2.50
N. J., wht., crt. 75-1.00
Md., rut., bbl. 1.00-1.25
Watercress:
100 bch. 2.00-3.00

Potatoes.

Yams:
Va., wht., bsk. 2.50
Sweet potatoes:
Jy., bsk. 1.00-3.50
Old:
150 lbs. 1.25-1.50
Do 180 lbs. 1.65-1.85
New:
Va., bbl. 1.13-2.25
Bu. bbl. 4.00-5.00
Can., Edi. 1.00-2.00
All sec., bbl. 75-1.00

DRIED PEAS.

Scotch, com. 5.00
Bikey, Cal. 6.50-6.75
Lentils:
Chile 9.25-9.50
Split:
Yel. dom. 6.50-6.75

DRIED BEANS.

Marrow, choice, 100 lbs. 10.25
Imported 9.50-9.75
Pea:
Dom. 10.00
Imported 9.50-9.60

INVESTMENT TRUST OF RECENT ORIGIN

Only 8 of 157 in This Country Were Organized Before 1914, Compilation Shows.

81.53% FORMED SINCE 1925

Bancitaly and Similar Holding Companies Are Not Included in National Total.

A compilation of American investment trusts, including fixed trusts, management investment trusts and investment companies, shows there are 157 such institutions in existence in this country. The list may not be all-comprehensive, in view of the difficulty in some cases of making a decision as to what companies are investment trusts.

Several organizations which might be called investment trusts in view of their broad security holdings, such as Bancitaly and Electric Bond and Share, are not included because they are, at least in part, holding companies.

The tabulation shows that of the 157 investment trusts included in the list, only eight, or 5.10 per cent., were organized prior to 1914. All of these old trusts have a desirable record and indicate what may be expected of a properly managed and constituted investment trust over a long period.

Only twelve, or 7.64 per cent. of the total, were organized before 1919, while twenty-nine, or 18.47 per cent., came into existence before 1925. This shows that 81.53 per cent. of all investment trusts have been organized in three and a half years, including eighteen companies, or 11.46 per cent., organized so far in 1923. The table with dates of incorporation, follows:

Name of Trust	Date of Formation.
United Electric Securities Company	1899
Boston Personal Property Trust	1893
Electrical Securities Corporation	1904
Railway and Light Securities Company	1904
Alexander Fund (The)	1907
Securities Company of New Jersey	1907
Lake Superior Investment Co.	1908
Textile Securities Co.	1910
American Investment Co. (Wis.)	1914
Crum & Forster Insurance Shares Corp.	1914
First Investment Co. (N. H.)	1916
Mutual Finance Corporation	1918
Reserve Resources Corporation	1919
American Founders Trust	1922
Eastern Bankers Corporation	1922
American Superpower Corp.	1923
Bankers Capital Corporation	1923
Bond Investment Trust	1923
Overseas Securities Company	1923
Bankers Holding Trust Co.	1924
Cincinnati Combined Securities Co.	1924
Continental Securities Corp.	1924
Electric Investors	1924
Financial Investors Co. of N. Y., Ltd.	1924
Industrial Trustee Shares (American Trustee Share Corp.)	1924
Massachusetts Investors Trust	1924
Nation-Wide Securities Corp.	1924
United States & Foreign Securities Corp.	1924
Wisconsin Investment Co.	1924
Alliance Investment Corporation	1924
American European Securities Co.	1925
Bankstocks Corporation of Maryland	1925
Boardwalk Securities Corp.	1925
Connecticut Investment Trust	1925
Diversified Trustee Shares "A" (American Trustee Share Corp.)	1925
First National Security Investing Co., Inc.	1925
General Public Service Corp.	1925
Guardian Investors Corp.	1925
Incorporated Investors	1925
Investment Trust Fund "A" (Investment Managers Co.)	1925
Investors Corporation	1925
Morristown Securities Corp.	1925
Mutual Investors Corporation	1925
National Food Products Corp.	1925
New England Investors Shares, Inc.	1925
North American Investment Corp.	1925
Railway Equities Corp.	1925
Stuyvesant Bond & Share Corp.	1925
Swedish-American Investment Corp.	1925
United Bond & Share Corp.	1925
American British & Continental Corp.	1926
Association for Mutual Investment	1926
F. L. Andrews Investment Trust	1926
Bankers Financial Trust	1926
Bankers Investment Trust of America	1926
Continental Shares, Inc.	1926
Kidder Participations, Inc.	1926
Financial & Industrial Securities Corp.	1926
First Federal Foreign Investment Trust	1926
German Credit & Investment Corp.	1926
Greenway Corporation	1926
Investment Co. of America	1926
Investment Shares Corp.	1926
Joint Investors, Inc.	1926
Mississippi Valley Utilities Investment Co.	1926
Mutual Investment Trust	1926
Power & Light Securities Trust	1926
Second International Securities Corp.	1926
Aldred Investment Trust	1927
Allied International Investment Corp.	1927
Allied Investors, Inc.	1927
Alwyn Investment Trust	1927
American Bankshare Investment Trust	1927
American Basic Business Shares Corp.	1927
American Insurance Investment Trust	1927
American Investment Corp.	1927
American Securities Shares	1927
Aster Financial Corp.	1927
Bakery Security Trust	1927
Bankinstock Holding Corp.	1927
Canadian Bankstocks, Inc.	1927
Chain Store Investment Corp.	1927
Consolidated Stock & Debenture Co., Inc.	1927
Continental American Bankshares Corp.	1927
Diversified Securities Corp.	1927
Diversified Trustee Shares "B" (American Trustee Share Corp.)	1927
Domestic & Foreign Investors Corp.	1927
Federal Investment Trust, Inc.	1927
Federated Capital Corp.	1927
First National Investment Trust	1927
First Ohio Investment Co.	1927
Fixed Trust Shares	1927
Founders Securities Trust	1927
General American Investors Co., Inc.	1927
General Trustees Corp.	1927
Guardian Investment Trust	1927
Hydro Electric Bond & Share Corp.	1927
Inland Investors, Inc.	1927
Insurance & Bank Stock Trust	1927
Insuranshares Corp.	1927
Insuranshares Management Co.	1927
Intercontinental Investment Corp.	1927
International Equities Corp.	1927
International Securities Corporation of America	1927
Investing Corp. of America	1927
Investment Trust Fund "B" (Investment Managers Association)	1927
Investment Trust of New York, Inc.	1927
Investment Corp. of North America	1927
Investment Trust Shares	1927
Investors Equity Co., Inc.	1927
Investors Trustee Foundation of U. S., Inc.	1927
Joint Security Corp.	1927
Kidder Participations, Inc., No. 2	1927
Mitchum Tully Participations, Inc.	1927
National Associated Investors, Inc.	1927
New Bedford Investors Trust	1927
New Jersey Bankers Securities Co.	1927
New Jersey Bond & Shareholding Corp.	1927
New Jersey Shares Corp.	1927
Ohio Shares, Inc.	1927
Old Colony Investment Trust	1927
Pacific Investing Corp.	1927
Participating Investors Shares Corp.	1927
Provident Trustee Foundation, Inc.	1927
Prudential Investment Corp.	1927
Public Utility Investment Co.	1927
Second Financial Investing Corp.	1927
Security Investment Trust, Inc.	1927
Security Management Co. (1st Fund and 2d Fund)	1927
Specialized Shares Corp.	1927
Shawmut Bank Investment Trust	1927
Solvay American Investment Corp.	1927
Southern Bankers Securities Corp.	1927
Standard Holding Corporation	1927
Standard International Securities Corp.	1927
Standard Investing Corp.	1927
United Investors Securities Corp.	1927
United States Electric Light & Power Shares, Inc.	1927
United States Shares Corp.	1927
Allied Capital Corp.	1928
American & Overseas Investing Co.	1928
American & Scottish Investment Co.	1928
American Investors Corporation	1928
American Financial Holding Corp.	1928
Atlantic & Pacific International Corp.	1928
Atlantic Securities Co.	1928
British Type Investors, Ltd.	1928
Columbia Investing Corp.	1928
Equitable Financial Corp.	1928
Italian Superpower Corporation	1928
Jackson & Curtis Investment Association	1928
Kidder Participations, Inc., No. 3	1928
Oil Shares Incorporated	1928
Reynolds Investment Co., Inc.	1928
Sterling Securities Corp.	1928
United Pacific Corp.	1928
United States & British International Co., Ltd.	1928

Films Growth of Organisms.

Special to The New York Times.

BALTIMORE, June 25.—A device for automatically filming the growth of various organisms has been perfected by Carl D. Clarke, medical illustrator of the Johns Hopkins Hospital.

NEW MESSAGE BUREAU OPEN

Service to Take Phone Calls for Subscribers Starts Tomorrow.

With speeches, tomato sandwiches and lemonade, the new service known as the Telephone Message Bureau was thrown open for public inspection yesterday afternoon. James S. McCulloh, President of the New York Telephone Company, threw the switch that started operations, and fifty telephone girls were on hand at the bureau headquarters, 37 West Sixty-fifth Street. They won't have anything to do until tomorrow, however, when the actual operation starts.

The bureau has made an agreement with the telephone company whereby all its subscribers will have their names listed in the telephone directory, followed by a notation that if there is no answer the Telephone Message Bureau—Susquehanna 4500—is to be called. Each subscriber will have a code number, so that he will be sure that no one else will get messages that are for him.

The minimum cost of the new service will be $1 a year. Five cents will be charged, however, for every message telephoned into headquarters for the subscribers, who may receive the messages either by telephoning for them or by waiting for the next day's mail. The officials of the new service are Charles E. Gardner, President; Lester D. Burton, Vice President; Chester H. Norton, Vice President; Howard Reid, Treasurer, and Charles Garside, Secretary.

The speeches yesterday were by Gilbert T. Hodges, President of the Advertising Club of New York; Thomas F. Dwyer, Commissioner of Markets, who came as Mayor Walker's representative, and President Gardner. The new bureau can handle 10,000 messages a day. The equipment may be seen by the public until 10 o'clock this evening.

Will Double Silk Printing Plant.

The Association Dyeing and Printing Corporation, a consolidation of four dyeing, printing, weighting and finishing firms in the silk industry, announced yesterday that the capacity of the printing plant at Paterson, N. J., will be doubled.

MRS. LINDLEY WINS $149,000

Lawyer's Widow Gets a Verdict Against an Attorney in Cuban Suit.

A jury before Supreme Court Justice Gavegan gave a verdict for $149,000 in an accounting suit by Mrs. May L. Denver Lindley of Lakewood, N. J., widow of Colonel Charles N. Lindley, a lawyer, against George B. Hayes, an attorney specializing in Cuban matters. The suit was based on allegations that Colonel Lindley was attorney for the McGivney Rokeby Construction Company, which had a claim against the Cuban Government for constructing sewers and other public works in 1903-1904 for which more than $1,000,000 was due.

Mrs. Lindley asserted that because of ill health her husband had taken Mr. Hayes in with him in prosecuting the litigation, and that Mr. Hayes settled the case for $720,000. Under the alleged agreement between Colonel Lindley and the construction company he was to receive all the money paid on the claim in excess of $400,000. The plaintiff contended that Mr. Hayes represented that he received only $100,000 in the settlement, and that $33,000 was paid in expenses, so that the net proceeds were only $66,000.

Boaz W. Long, Minister to Cuba under President Wilson, said that Colonel Lindley had been a personal friend of the President and that Mr. Wilson had taken an interest in the claim. Mrs. Lindley is a daughter of General Denver, for whom the Colorado city was named and who was once Governor of Kansas. Julius Henry Cohen tried the case for Mrs. Lindley.

Negro Questions Taxesmen on Klan.

WHITE PLAINS, N. Y., June 25. Harry Coleman, 27 years old, a negro of Yonkers, took no chances when he was brought to trial today before County Judge Otto on a charge of burglary. Through his counsel Coleman asked each of the forty-six talesmen examined whether they were members of or connected with the Ku Klux Klan. The talesmen answered in the negative, and a jury was finally selected. The negro is charged with stealing $1,8000 in silverware and household articles from the home of Mrs. Renne Donaldson of Irving-on-Hudson.

BUSINESS RECORDS

BANKRUPTCY PROCEEDINGS.

SOUTHERN DISTRICT.

Petitions Filed—Against

SAMUEL MAST, doing business as B. & M Leather Goods Co., 391 Broadway by N. Y. Wooden Box Co., for $200; Siegbert Luggage Lining Corp., $375; Myron B. Levy Co., Inc., $214.

JULIUS HESSEN, doing business as Harlem Tailoring Clothiers, 132 East 125th St. by Greenspan-Greenberger Co., for $400; Nathan Richmond, $200; Grossman & Co., $100. Liabilities about $4,500; assets about $1,700.

HARRY KAY, delicatessen, 1,061 Morris Park Ave. by Carl Ahlers Inc., $123; Maplewood Farms Co., Inc., $368; Beechnut Packing Co., Inc., $45. Charles Shongood was appointed custodian, under $200 bond, by Judge Winslow. Liabilities about $2,000; assets about $350.

Petitions Filed—By

JOSEPH EFREMOFF, dentist, 630 West 173d St.; liabilities, $24,060; assets, $1,170. Bertha Chertok is the principal creditor listed.—Judgment claim for $20,330.

EDWARD W. SMITH, salesman, Bronxville; liabilities, $37,744; no assets. George W. Smith is the principal creditor listed on a claim for $28,278.

Receivers Appointed.

KEYSTONE MDSE. CO., novelties, 598 Broadway—Joseph H. Prior and Arthur Lewis appointed, under $3,000 bond, by Judge Winslow. Liabilities about $50,000; assets about $10,000.

CLARK GOLF CO., INC., golf tees, 366 Lexington Av.—David Gorfinkel appointed, under $500 bond, by Judge Winslow. Liabilities not stated; assets about $1,000

QUALITY SILVER CO., INC., 305 Canal St.—Samuel Rose, appointed, under $250 bond, by Judge Winslow.

ALBERTO GONZALES, grocer, 91 Lenox Av.—Samuel Rose appointed, under $750 bond, by Judge Winslow.

Schedules Filed.

MICHELSON, INC., millinery, 1,395 Broadway.—Liabilities, $26,008; assets, $3,911. Principal creditors listed are Bank of United States, $5,000; A. E. Lefcourt Realty, $777.

AARON PEKARSKY, woolens, 1,659 Bathgate Av.—Liabilities, $13,106; assets, $1,500.

EASTERN DISTRICT.

Petitions Filed—Against

Z AND A BUILDING CONSTRUCTION CORP., 5,601 Snyder Av., Brooklyn by Joe Maruchnick for $750; Joe Formica & Co., $4,100, and Lorraine Wood Working Co., $2,800.

Petitions Filed—By

HYMAN AND LEO MUSAT individually and as copartners, trading as Musat Bros., retail dry goods, 1,593 Pitkin Av., Brooklyn—No schedules attached; the liabilities are about $24,000, and assets, $4,900. Judge Moscowitz has appointed William Lieberman receiver in bond of $3,000.

HENRY WIGGS, salesman, 1,649 Nostrand Av., Brooklyn—Liabilities, $7,777.96 and $3,825.

W. C. WEBB & SON, INC., lumber, foot of Columbia St., Brooklyn—No schedules attached; the liabilities are about $35,000, and assets, $15,000. Judge Moscowitz has appointed Alfred E. Vaas receiver in bond of $5,000.

MARIE ELLIOTT, housewife, 86-16 109th St., Richmond Hill, L. I.—Liabilities, $25,541.21 and no assets.

EDDIE MEYERBURG, druggist, 347 91st St., Rockaway Beach, L. I.—Liabilities, $5,431.79 and no assets.

In Other Districts.

Special to The New York Times.

CHICAGO, Ill., June 25.—Petitions in bankruptcy filed here today included the following:

A. R. REICH, a clerk, of 6,817 Dorchester Avenue, voluntary; liabilities, $8,030; assets, $350.

ASSIGNMENTS.

JOSEPH W. TAMARKIN, trading as Todd & Todd, men's furnishings, 3,834 Broadway, has assigned to Samuel W. Fisher.

FAMOUS CHAIR CO., INC., 37-47 Broome St., has assigned to Charles Feldman.

JUDGMENTS.

Filed yesterday, the first name being that of the debtor:

In New York County.

Allandale Realty Corp.—Beanor Holding Corp. $807.82
Arnold Realty Corp.—Chas. H. Ragovin and William Feldman—Bank of the U. S. $329.90
Beyda, Raymond—Burns Bros. $150.66
Bloch, Joseph—Chicago Sausage & Provision Co., Inc. $171.08
Bradford, Samuel P.—F. T. Blount Co., Inc. $1,148.71
Brevoort Estates, Inc.—A. Shapiro, Inc. $1,792.00
Bader, Morris, Abraham Kurtick and David Seidman—Lenox Credit Union $302.52
Bayside Amusement Corp.—Alpha Electric Co., Inc. $288.10
Berkowitz, Morris—Resource Holding Corp., Inc. $5,475.65
Coley, Samuel D.—Kanawha Nti. Bank, ... $353.74
Cramer, John E. Jr.—Vacuur Oil Co. $159.39
Cohen, Eugene—L. Hansley $500.00
Cashman, Wm. D.—M. Mancuso $1,088.22
Cullmer, H. Robert—H. Kniegor $267.41
Commodore Athletic Club—Hotel Astor, Inc., ... $4,286.27
Crisafulli, Stefano—American Can Co. $5,627.22
De Belia, Marie; Nicolangelo, Iorizzo, and Immacolato, Iorizzo—People, &c. $164.46
Direct Hat Co., Inc.—Hercules Machine Erecting Co., Inc. $250.45
Emile C. Johansen, Inc.—Lesher Whitmore & Co., Inc. $166.50
Elias, Hilda, and Junius M. Greene—People, &c. $500.00
Franklin Simon & Co., Inc.—P. Anziolin, Sons $113.90
Folb, Herman—Colonial Bank $255.87
Same—Same $257.47
Friedman, Isidore, and Hyman Trochtenberg—R. Friedman & Co. $736.05
Ford, Oliver M., Lemuel B. Sykes, E. A. Bunch, Ezekiel B. Harris, John L. Jackson, Joseph L. Pritchard, Frank C. Wilcox, Alonzo Myers, Albert McIntyre, George Millis, Charles A. Minnie, Winifred S. Aray and Henry C. Dunston—J. M. Royall et al.; costs $2,973.90
Geists, S. Samuel—C. Jacobs $2,973.90
Gelbstein, Murry H.—National Nassau Bank of New York $2,685.84
Goldsmith, H. Ely, and U. S. Fidelity & Guaranty Co.—People, &c., ... $1,800.00
Havery, Harry G.—U. S. Cast Iron Pipe & Foundry Co. $963.94
Hoemberg, Leon—Resource Holding Corp., ... $234.28
Household Specialties Co., Inc.—Queen City Foundry Co. $1,539.75
Herschberg, Jesse—F. G. Marsh Corp. $150.98
Habel, Martin—Lexington Tinsmith & Roofing Co. $151.20
Herleth, Emerich and Caroline—Dovert Flour Co. $266.86
Horowitz, Osios, Moses Enker, Frances Newman, Samuel Schneider and Esther Schneider—M. A. Rauh $8,442.83
Hesser, Edwin B.—J. H. McCormick, ... $83.82
Same—Same $672.10
Hirsch, Arthur—A. Jasous $3,563.20
Hardick Dean & Co., Inc.—E. A. Kirwin, ... $119.36
Irving, Leon C., and John Dorn—Premier Brass & Electric Supply Co. $207.50
Jones & Brindisi, Inc.—S. Breslaw $308.41
Kamras, Sam—Seltzis Shirt Manufacturing Co., Inc. $154.41
Kurtz, Peter—S. Bromerwein $137.65
L. M. Buyukian, Inc.—Burns Bros. $230.87
Lasher South American Furs Corp. and Sol Lusher—M. H. Grossman et al. $835.87
Markovitz, Benjamin—Anderson Brick & Supply Co., Inc. $734.54
Mascali, Charles, Christian Mascali and Frank Mascali—S. Kridel et al. $627.22
Meyer, Henry L.—Eppens-Smith Co. $256.71
Martin, Wm. D., Jr.—Anderson & Thyberg, Inc. $266.14
Naftal, Adrian—M. Naftal $3,705.79
Newman, Jacob—London Lightingwares Corp. $349.70
New Jersey Plateliting and Plate Glass Ins. Co.—Chelsea Exchange Bank $70,937.42
Oppenheimer, Helen—American Railway Express Co., costs $125.70
Ohlarsh-Broadway Corp. and David M. Ohlarsh—J. Blum $425.65
Porter, John A.—A. A. Forman Jr. $140.07
Page, Ernest J.—E. Malaspina $221.47
Phinezo, Otis, and Junius M. Green—People &c. $300.00
Tafalsky, Mark—O. W. Kenyon $3,596.01
R. H. Macy & Co.; M. Arvelloitie $4,652.66
Rosenfeld, Samuel and Bell Blank Book Co., Inc.—T. B. Walker $851.88
Rathjen, Joseph and Rose—O. Schuttinger, ... $762.30
Simmons, Edward De F., Ruby G. Hamilton and Mary S. Browning—Brown, Wheelock; Harris, Voight & Co., Inc. $4,462.12
Saverio Realty Corp., Saverio Nappi, Victoria Neppi and Dora Neppi—W. Biltstein et al. $744.20
Same—Same $431.16
Schoenberg, Irving—N. M. Morris $1,890.83
Schwartz, Herman—D. M. Bell $126.35
Samuelson, Julius—M. H. Levine $1,445.50
Schiele, Edward—B. Altman & Co. $105.70
Silverblatt, Morris—A. Chaifitz $134.10
Schweder, Max, and Capital City Surety Co. —People, &c. $500.00
Soriese, Michael, and Leo Soriese—M. Danato $3,107.29
Sutton, Julius R., Jr.—G. Angel $4,552.97
Wolf, Ruth and John—S. Millstein $257.45
Weiner, Charles and Becky—M. Applebaum et al. $1,235.73
Walker, Harry—J. De Alba $481.79
Willfeuhr, Henry—Oster Realty Corp. $414.95
Walder, Max D.—Sage Brokerage Co., Inc. $396.24
W. H. Building Corp. and Harry Feller—State Bank and Trust Co. $964.35

In Kings County.

Up-to-Date Wet Wash Laundry Co.—Coney Island & Brooklyn R. R. Co. $85.71
Schoninger, Sarah—Rubin Cohen $18.30
Burns, Benjamin—Samuel Cohen $114.90
Margomisti Co., Inc.—C. & S. Jacobs Plumbing Supply Corp. $1,570.52
Ellison, Wilfred F., et al.—Charles A. Youngs $3,322.51
Faraday Electrical Corp. et al.—Arrow Flexible Conduit Co., Inc. $2,474.56
Grandview Dairy, Inc.—Alfred C. Hernandez Sr. $2,718.32
Thompson, Elizabeth—Lydia Shelton $38.40
Leroy Realty Corp. et al.—George J. Braun et al. $1,160.32
Rogers, William—Colonial Discount Co., Inc. $1,675.40
Douglas, ... $86.90
Madden, John J., et al.—Maas & Waldstein Co. $164.46
Schuster, Edward—Elicie Market $108.90
Anderson, Norman—N. Y. Title & Mortgage Co. $240.84
Brenner, Leo, et al.—Louis Teach $288.70
Leventhal, Sarah—Good Lakner Corp. $595.32
Thompson, Elizabeth—Lydia Shelton $38.40
Bellows, Charles M.—Charles H. Chapman, ... $12,876.70
Kirsten, Walter—Helen E. Kirsten et al., ... $132.50
Gleichenhaus, Ida—Frederick A. Carr $1,287.38
Jay Bee Building Corp.—Archibald W. T. Pohl $1,516.00
Breibert, Gustav—William H. Vogel et al., ... $86.00
Naftal, Adrian—Michael Naftal $8,705.79
Marone, Arthur—Michael Deniattis $649.43
Hoffman, Ida—Kerley Realty Co., Inc. $2,579.47

In Bronx County.

Burmore Realty Corp.—I. Terdiman $1,000.00
Bell, Nat—F. M. Myers $181.76
Braverman, Samuel and Abraham Meltzer—G. D. Stove, Inc. $122.72
Bernstein, William—J. Dinan $117.15
Feigenblatt, Lester—R. Flax $430.72
Heights Const. Corp., Michael Herman and David H. Lehman—Lawson & MacMurray, ... $1,071.72
Kollner, Albert—I. Swurskyl $270.24
Kassowitz, Rubin, and 1,387 Fifth Av. Corp. —Anchor Coal Corp. $124.76
Langler & Salmon, Inc.—Industrial Comm. N. Y. $316.00
Nielson, Albert—C. N. Horstmann et al., ... $186.42
Orenstein, Meyer and Bella—H. Wilkenfeld, et al. $1,019.75
Same—Same $634.15
Pecaoras, Catherine—A. Tevan et al. $171.97
Resnikoff, Fannie and Mike—A. Northup $180.22
Schenker, Peter—I. Jacobowitz $306.00
Silverstein, Mary—Guspot Realty Co. $69.79
Saldin, Mollie—Union Road Realty Co. $144.05
Siegel, Morris—Equitable Surety Co. $1,000.00
Tibbetts Av. Bldg. Corp. and Anthony Gragonetti—Webb Av. Const. Co., Inc., ... $3,108.70
Tracey, Nellie—A. R. Rabinowitz $110.35

In Queens County.

Ahlborn, Fred—Wm. Szerlip Sons, Inc. $177.76
Aumack, Melvin C.—American Surety Co. of New York $1,256.25
A. Z. Baking Co.—Armour & Co., Inc. $425.55
Advocate, Max; Burman, Samuel—Max Watsky $521.91
Boudreau, Josephine—Grasmann & Kelly $421.56
Charlotte Lunch, Inc. (not summoned)—Max Watsky $521.91
Fenckel, David A.—Max Watsky $521.91
Franzen, Peter—Armour & Co., Inc. $425.55
Praistat, Nathan and Dora—Brod-Cook Decorating Co., Inc. $142.85
Harbor Inn Restaurant, Inc.—Gotham Linen Supply Co., Inc. $434.03
Heights Construction Corp., Herman, Michael Lawson & MacMurray $1,271.72
Jarvis Lane Associates, Inc.—Joseph Fried, ... $39,090.77
Lehman, David H.—Lawson & MacMurray, ... $1,271.72
Moore, Robert G. and Margaret A.—Henrietta F. Aron $898.46
Miller Concrete Construction Co., Inc. —Emmett B. Simpson, Inc. $1,270.50
Olsen, Thornad A., also known as Olsen, Thomas—James A. Stevenson Co. $280.75
Ortschreib Building Corp.—Guaranteed Painting Works, Inc. $1,250.00
Roosevelt Pastry Co. and Roosevelt Pastry Co., Inc.—Armour & Co., Inc. $425.55
Sachs, Sigfrid, also known as Sachs, Siggi —Herman Ziegler $141.50
Welcome, E. Toulsant—Atlantic Floor Co., Inc. $429.20
Wechsler, Joseph Z. (not summoned)—Max Watsky $521.91
Wishnitzer, David—Armour & Co., Inc. $425.55

In Westchester County.

Lapin, Solomon—Dinnerstein Bros., Inc., ... $543.18
Aronson, Rose Barron—Abraham Koenigsberg $765.00
LaPrise, Paul Joseph—Vincent LaPorta $58.75
Hage, William Grant, Jr.; Warnock, Thomas M.; Baum, Herbert L.—The Edie Realty Co. $168.90
Elmore, Victoria S.; Elmore, Thomas—First National of Harrison $1,435.92
Maddaloni, John A.—Westchester Lumber Co., Inc. $363.44
Eugerio, Joseph—Same $182.51
Powrie, John H.—Patterson, Gottfried & Hunter, Inc. $265.20
Teed, George A.—Yonkers Plumbing Supply Co. $1,005.11
Wood, Harold E.—Byron Leaming $72.03
Vento, Antonio; Vento, Marie—James M. Gagen, &c. $150.45
Brown, William W. and William W., Jr.; William W. Brown & Son—Herman Skirrer, &c. $94.00
Boyd, T. Sherwood—Rice Land Improvement Co., Inc. $25.25
Osborne, Robert A.; Hotel Osborne—Wm. D. Clark $440.52
Esselborn, Jacob—The New York Butchers Dressed Meat Co. $200.66

In Nassau County.

Malverno Holding Corp., Joseph and Djalma Wolfson and Max Cohen—Harf and De Bard $2,570.54
Same—Same $756.00
Ring, Walter F.—Alberta F. Raymond, ... $6,077.94
Grantley-N. Squires and G. N. Squires, Inc. —Wilson B. Ashmead $631.32
Hill, John J.—Nelson & Carlson $76.71
Dalston, Wilbur—James H. Stansbury, Inc. $243.60
Hill, Mathilda and John—Same $473.72
Eichelman, John C.—Same $240.34
Cottrell, William, and Robert A. Hicks—William Julien $2,104.75
Greatsinger, Michael—Dent & Dent, Inc. $162.23
Slaughter, Norman E.—Hammel Mercantile Co., Inc. $173.48
Gertzen, Boris G. and Phera—Abraham Sons, Inc. $256.58
Hillcap Realty Corp., Max Wacko and Sam Caplan—Jamaica Plate Glass Co., Inc. $387.41
Maguers, Eugene and Elizabeth—Mary E. Hara $136.75
Anderson, O.—Francesco La Rosa $53.25
Brower, Henry, as Brower's Bakery, and Henry Steffen—Silmann Composting Co. $35.55
Rigling, William—Rose Dyckman $113.90
Stillwagen, Felix—Peter Sommer $212.50
Somerfeldt, Alexander—Merchants' Mutual Casualty Co. $79.73
Gaucher, John A.—Jacob Adler & Co., Inc. $250.47
Umland, Peter—Carl Scherb $3,972.25
Arndt, Helstola, and Faja Helstola—Piercy Lumber and Coal Co., Inc. $637.20

In Suffolk County.

Napolitano, Louis, and another—Anton Hartland et al. $301.22
Trusdale, Annie, et al.—William Draun, ... $499.37
Wiley, Elsie Smith—The Roseville Pottery Co. $20.47
Mellas, James, and wife—Elmer F. Smith, ... $76.99
Johnson, Richard—Raymond L. Hallock, ... $533.93

In New Jersey.

HUDSON COUNTY.

Black, David—Revere Loan Co., Inc. $334.18
Casementa, Joe—New Jersey Outfitting Co., ... $37.50
Deutsch, Samuel—Joseph Lombardi $369.26
Miller, Ida and Louis—Morris Padwe and Samuel Henne $452.16
Musumeci, Mary—West New York Coal Co., ... $127.50
O'Neill, James J., and North Hudson News Co.—William A. Milligan & Co. $150.00
Sosnowski, Frank and Mary—John Lewicki, ... $104.75
Vogel, Joseph—Bridge Plaza Realty Co., ... $344.00

SATISFIED JUDGMENTS.

The first name is that of the debtor, the second that of the creditor and date when judgment was filed.

In New York County.

Morris Plan Co. of N. Y.—A. G. Mireo, ex'x., Dec. 12 1927 ..... $6,285.15
Arnoff & Schlapstein, Inc.—Burns Bros, June 25, 1928 ..... $2,936.85
Yellow Taxi Corp. and Nathanie O. Karpoff Sr.—E. Smith, June 9, 1928 ..... $3,936.85
Dowden, Edward—Jack L. Lipshutz Costume Co., Inc., June 22, 1926 ..... $1,064.26
Supreme Sheet Metal Works & Roofing Co., Inc.—Brandt, Loewell & Mandel, Inc., March 29, 1928 ..... $290.87
Bloman Realty Corp.—M. Kughler, March 6, 1928 ..... $350.00
Ossann, Frederick—Ntl. Surety Co. Nov. 30, 1927 ..... $215.10
Bonner, Frances—R. Rosenberg, March 28, 1928 ..... $264.45
Peshgit Building Corp., Abraham Gittel and Samuel Parker—M. Baer et al., Dec. 28, 1927 ..... $259.09
Universal Transportation Co., Morris Frankel and George Frankel—F. S. Polo, June 13, 1928 ..... $505.80

In Kings County.

Pernice, Louis—Apiello Simonetti, April 20, 1926 ..... $523.05
Giordano, Rose—Michaels Bros., Oct. 27, 1927 ..... $164.46
Pernice, Charles et al—Aniello Simonetti, April 30, 1928 ..... $1,507.20
Mofel, Tony—Benjamin Raphael and Max Powsner, April 19, 1927 ..... $340.45
Weitzman, Max—Era Electrical Supply Corporation, May 7, 1928 ..... $3,315.21
Tendler & Sons Realty Co., Inc.—Morris Goldman, June 14, 1928 ..... $140.40
O'Hara, Charles M.—Edwin H. Fiske, Jan. 10, 1927 ..... $1,039.65
U. S. Trucking Corp.—Bernard Silverman, March 10, 1926 ..... $86.00
Same—Samuel Silverman, March 10, 1926 ..... $250.00

In Bronx County.

Lurie, Sophie—S. Levy, Oct. 15, 1926 ..... $295.02
Thompson, Margaret F.—N. Y. Telephone Co., Nov. 29, 1927 ..... $25.72

In Queens County.

Major Lumber Corporation—Harry S. Lafond Company, perfected Oct. 29, 1926 ..... $2,646.19

In Nassau County.

Denser Realty Co., Inc.—Daniel Slavin, ... $206.80

In Suffolk County.

Roman J. Irwin, Inc.—Against John Mandiebaum $55.95

In New Jersey.

HUDSON COUNTY.

Gentile Eugenia and Pietro Lattarulo—Vincenzo, Cuiti, July 10, 1915 ..... $206.00

MECHANICS' LIENS.

Filed yesterday:

In New York County.

135TH ST, 237 WEST; Chale Glass Co. against Notlyn Holding Co., Inc., owner; Stone & Hylton, contractor $100.00
98TH ST, 32 WEST; Philip Wolf against Josephine Kramert, owner; Joseph Kramert, owner and contractor $1,237.50
135TH ST, 601 WEST; Premier Coal Savings Device Corp. against Sears Fox Holdings, owner and contractor; Theodore H. Keidanz, contractor $650.00
78TH ST, 150 WEST; Abraham Godin against Mabel G. Rizzo, owner and contractor $271.00
7TH AV, 422; Paul Weltin against Josephine and Rose Voelker, owners; American Cafeteria, Inc., lessee and contractor $3,500.00

In Kings County.

GREENE AV, 94; Beton Construction Company against Dora Heller, owner, and Dora and Nathan Heller, contractors $6,999.46
QUINCY ST, 307; William Rothstein against Christian and Clement Klosset, owners, and Christian Klosset, contractor. $300.50
ATLANTIC AV, 1,820; Jacob Sheviowitz against Abraham Kitzen, owner and contractor $6,615.00
42D ST, EAST, w s, 480 ft s of Av J; Boettler & Sachse, Inc. against Thomas J. Thompson, owner and contractor $209.05
GREENE AV, 785; Samay Plumbing and Heating Co., Inc. against Joe Cohen, owner and contractor $600.00
AVENUE O, 5,409; Max Hoffman against Jane Cardwell, owner and contractor. $110.00
25TH AV, s s, 260 ft w of Bath Av (2 parcels); Michele Antonelli against H. Michelas Building Corp., owner and H. Michelas Building Corp. and Fred Turano, contractors $1,250.00
BERGEN PLACE, w s, from Livingston to Schermerhorn Sts; Haase-Frank & Co., Inc. against B. P. O. E. Brooklyn Lodge, No. 22, owner, and Marc C. Tredennick Co., contractor $14,136.50
SAME PROPERTY; Charles A. Wilmschede against same $11,135.00
NEW UTRECHT AV, n e cor of 76th St; Gross & Auerback against Floor Const. Corp., owner, and Thomas P. Altieri, contractor $180.00
EAST 17TH ST, w s, 220 ft s of Av H; the Liberty Parquet Floor Corp. against Midland Engineering Co., owner, and Michael Hodes, contractor $765.00
CUMBERLAND ST., 397; Fred J. Zekoll against Nellie and Alva Leseane, owners and contractors $85.00
CHESTER ST., 156-58; Nathan Gelfand and Samuel Glassman against Lembrock Construction Corp., owner, and Max Feldman, contractor $1,760.00
HALSEY ST., 682; Brookly

BUSINESS WORLD

COMMERCIAL PAPER.

Yesterday—4¾ per cent. for the best names.

Saturday—4¾ per cent. for the best names. The quotations are for four to six months' paper.

More Activity in Clock Trade.

Activity in the clock trade has been stimulated by the introduction of a diversity of models in lower price ranges, manufacturers here said yesterday. Producers for some time have been making careful analyses of their potential markets and the lower ranges have succeeded in evoking a broader consumer demand. Wall clocks, especially novelty banjo types in colors, have been going ahead in sales. Tambour styles have suffered somewhat from the absence of mantels in modern homes. In kitchen clocks, the imported kinds are said to be giving domestic manufacturers considerable competition.

Higher Prices on Knitwear.

Prices of Fall knitted wear continue to reflect the strong market in woolen yarns. Most manufacturers have advanced prices or plan to do so in the near future. While many retailers are protected against the increase because of their advance orders, it was said yesterday that the rises will affect a considerable percentage of the business yet to come. Sweaters will carry the brunt of the increase owing to their large yarn content, but practically all knitted items for children, as well as men and women, will participate.

Burlap Exchange Not Favored.

That there is no need of a jute and burlap exchange in this market, and that the operation of one here would be very detrimental to business, was the consensus of opinion expressed yesterday by leading importers and brokers following the announcement that an exchange of this type had been formed. These sentiments were repeated at a meeting called yesterday afternoon and attended by representatives of the principal concerns in all branches of the trade. Buyers of burlaps apparently see no more need for an exchange than sellers of the goods, for among the protests were several from prominent bag manufacturing concerns. The tendency in all cases was apparently to view the exchange as a purely commercial proposition that could serve no good purpose for the trade.

Men's Fancy Hose Less Gaudy.

A marked tendency in men's fancy hose toward simpler patterns and softer colors is reported in this market. In some quarters this is taken as quite a sure indication that an increasing call for staple half-hose is in prospect. The higher grade chain stores are already experiencing a trend in this direction, and it is held to be only a matter of a short time before the more popular price stores will witness the same thing. Emphasis was put on the point yesterday, however, that there is still good business in the more conservative patterns in fancy socks, and that this business will continue through the Summer. "Loud" patterns do not promise so well.

Diamond Tassels Featured.

Diamond tassels are the newest things to awaken interest on the other side of the Atlantic, according to advices received in the local jewelry trade. They swing from chain necklaces, lobes of ears, shoulder pins, buckles at the waistlines of black satin gowns, and even from the crowns of hats. Most of the tassels are about three inches long and are composed of six or seven strands of diamonds. Usually the stones are of equal size. Sometimes the tip of each strand is finished with a larger diamond or with an emerald, ruby or sapphire. The tassels are worn chiefly with evening and dinner dresses in pastel chiffon. Tassels of other jewels are also worn, but these of diamonds are "smartest."

Gray Goods Start Slowly.

The slump in cotton held back trading in gray goods here yesterday, but it had no apparent effect on the price tone of the market. Sales of printcloths consisted of 38½-inch 60-48s and 64-60s at 6⅝ and 7⅛ cents, respectively. Bids of 8¾ cents for 39-inch 68-72s were rejected by first hands, who wanted an eighth more, but second hands sold a few at the lower figure. Business in 37-inch 48-squares, 4-yard sheetings was done at 8½ cents, and sales of 40-inch and 36-inch 5.50s were made at 7 and 6⅝ cents, respectively. Forty-inch 2.85-yard sheetings brought 11½ cents. The rest of the market was not active, although some business was done in 100-60 carded broadcloths at 11 cents.

Cotton Will Govern Price Rise.

Much will depend on the course of cotton prices this week as to whether the expected upturn in fabrics made of the staple comes about. A stronger cotton market, coming in conjunction with the shutdowns of many mills that will begin on Saturday and continue for varying periods, can hardly fail to mean higher prices for goods. On the other hand, it was pointed out yesterday, the present state of business is such that the effect of the curtailment will largely be lost if yesterday's slump in cotton continues through the current week. So far there have been no definite price advances on leading lines, but one of the prominent commission houses yesterday announced its intention of shortening discounts on wide sheetings.

Men's Rayon Underwear Pushed.

Rayon undergarments for men have sold so well this Spring that manufacturers here feel that there is as much of a field for rayon in men's wear is in the women's trade. Retailers, they say, are coming to the view that these items are no longer a "gamble" and are pushing them with greater vigor. The merchandise is being offered in union suits and in two-piece effects featuring shirts and "shorts." The latter are credited with selling particularly well.

Dress Price Range Lowered.

To gain greater Fall volume several dress manufacturers here have shaved a dollar off the traditional price range. Dresses at this figure usually retail at $25 and there has been some complaint on the part of retailers that their mark-up has not been satisfactory. By pricing this range at $15.75 for garments, which are said to be of quality and workmanship, the manufacturers believe they will meet the retailers' wishes and at the same time pave the way to greater volume. The prediction was made that in time the $15.75 price will replace the former one.

Handbag Lines Nearly Ready.

Fall lines of handbags are being fast completed and will in a number of instances be offered to the trade next week. Indications are that the envelope type will be played up strongly. The new lines will feature the use of a wide variety of leathers, with much stress placed on styles to harmonize with costumes. Manufacturers in their clearance of their seasonal stocks are credited with a good sales response from retailers who have been buying for sales purposes.

JUTE EXCHANGE PLAN STIRS BAG MAKERS

They Name Committee to Inquire, Agreeing Not to Join Until After It Reports.

Announcement of the proposed formation of the New York Burlap and Jute Exchange resulted in a meeting of bag manufacturers and importers yesterday. A resolution to investigate the plan from all possible angles before pledging their support or becoming associated with such an institution was adopted. It read:

"Whereas, a proposition has been submitted to some members of the burlap trade looking to their joining a Burlap Exchange which has already been organized by interests outside of the industry; and, whereas, at a meeting held to discuss the situation the reasons for and against this exchange and the possible results therefrom have not been given sufficient consideration upon which to base definite action at this time; therefore, be it resolved, that a committee consisting of three members of the Bag Manufacturers, three members of the Jute and Gunnie Importers Association and one member of the Burlap Brokers Association be named to investigate the entire plan."

About thirty-nine representatives of various companies signed the resolution, agreeing that until the committee had returned its report, no action would be taken which pledged them either to support the new exchange or to become associated with it in any capacity.

Among the firms represented were W. R. Grace & Co., Jute Industries, Ltd.; American Agricultural Chemical Company, Bemis Brothers Bag Company, National Bag Company, Mitsui & Co., Henry W. Peabody & Co. and Stein, Hall & Co.

The committee picked to conduct the investigation consisted of T. M. Gallie, Chairman, Epstein & Gallie; H. H. Allen, Bemis Brothers Bag Company; Duane Hall, Chase Bag Company; John R. DeWitt, National Bag Company; F. H. Rhoden, W. R. Grace & Co.; Fred Woolf, Hothorn Litarodt Corporation; Simon Swerling and M. S. Rosenthal, ex officio, Stein, Hall & Co.

The New York Burlap and Jute Exchange is expected to open for trading in burlap and jute futures in September, it was announced Monday morning by W. R. Pinner of Rutger, Bleeker & Co.

PAPER CHEMISTS IN MERGER

Paper Makers Chemical Corporation Will Be Largest of Its Kind.

EASTON, Pa., June 25 (AP).—The Paper Makers Chemical Company of this city, through its President, C. H. Knight, today announced a consolidation and reorganization of associated companies throughout the United States, Canada and Great Britain. The new company is capitalized at $8,000,000 and will be known as the Paper Makers Chemical Corporation. The corporation, whose products are chemicals used principally in the paper and allied industries, is said to be the largest of its kind in the world.

The organizations consolidated are the Paper Makers Chemical Company of Easton, Pa.; Western Paper Makers Chemical Company of Kalamazoo, Mich.; Vera Chemical Company of North Milwaukee, Wis.; Vera Chemical Corporation of Stoneham, Mass.; Adirondack Mineral Company of Carthage, N. Y.; Superior Sizing Company of Lockport, N. Y.; John Regnier & Son Company of Boston, and the Keystone Products Company of Easton, Pa.

The following will be controlled and managed by the corporation:

Superior Pine Products Company of Georgia, Vera Chemical Company of Canada, Ltd., of Burlington, Ontario; Georgia-Louisiana Corporation of Atlanta, Ga., and New Orleans, and the Empire Size and Chemical Corporation of Albany. The Pochins and Paper Makers Chemicals, Ltd., of Erith, Kent and Manchester, England, will also be connected with the new corporation.

CEMENT COMBINE SHAKY.

Adherents to French Agreement Differ on Quotas.

Special Cable to THE NEW YORK TIMES.

PARIS, June 25.—The American cement industry, which is feeling the results of increasing sales of European cement in American markets, is a very interested observer of current difficulties encountered here since the recent French cement production agreement.

The importance of the present internal trouble lies in the fact that if the French agreement fails then the new European cement cartel can hardly be expected to continue operation with its chief member unable to reach the necessary domestic accord.

Among the dozens of European industrial cartels which either have been revived or established since the war, the cement agreement between France, Belgium and Luxemburg is said to be giving Americans as much cause for worry as any of them.

Failure to agree on quotas is the principal reason for French discord.

SIFT CUSTOMS BOND LOSSES

Beha and Elting Aid Merchants' Association to Get at Facts.

The assistance of James A. Beha, Superintendent of Insurance, and Philip Elting, Collector of the Port of New York, has been enlisted by the Merchants' Association in an investigation of reported losses of surety companies on customs bonds in the last four years, it was announced yesterday. The companies, it is charged, claimed a loss of 37.3 per cent. of premiums during that period and the investigation sponsored by the Merchants' Association is to determine whether the figures accurately pictured the situation. The association has protested rate increases on certain types of customs bonds which went into effect April 1.

Quantity Surveyors Meet.

Problems of publicity and of uniform methods of quantity survey are among the chief items to be discussed during the three-day convention of the American Institute of Quantity Surveyors, which opened yesterday at the Hotel Pennsylvania. The institute, comprising those independently engaged in furnishing quantity surveys for contractors in the building trades, will hold an election of officers tomorrow. The President, Oscar Euphrat of Cincinnati, Ohio, presided at yesterday's meeting, which was given over chiefly to annual reports of officers and committees.

ARRIVAL OF BUYERS

Arriving Buyers may register in this column by telephoning LACkawanna 1000.

ANDERSON, Ind.—Weslow's: W. T. Pollack, jap mink and weasel furs; 101 W. 31st (Wm. Lowith Co.).

ATLANTA—J. M. High Co.: J. C. Layton, women's ready-to-wear, furs; 11 E. 26th (McGreevey, Werring & Hewell).

ATLANTA—Cheney-Hi-Johnson-Dubose Co.: B. J. Hunter, women's coats, suits, dresses; 60 W. 35th (Wm. M. Van Buren).

ATLANTIC CITY—Frole Dept. Store: H. Cohn, white flannel coats; Miss Hefter, infants' wear, underwear; Mrs. Dillon, leather goods, jewelry; 119 W. 40th (F. Lillenthal & Co.).

AUGUSTA, Ga.—Southern Chain Store: M. Lefkoff, close-outs low priced dresses; 133 W. 38th (S. Isaiff & Co.).

BALTIMORE—Stewart & Co.: G. B. Collins, silks; 17 E. 30th (Assoc. D. G. Corp.); 5d floor.

BALTIMORE—Hutzler Bros. Co.: Mrs. I. Owens, children's chinchilla coats, nursery furniture; 1,440 Bway (Assoc. Mdse. Corp.).

BALTIMORE—Adams Co.: M. M. Silverman, coats, suits, dresses; 147 W. 35th (Landman Buying Syndicate).

BALTIMORE—Overland Stores Co.: M. Landau, Fall dresses, satins, navy georgettes; 132 W. 31st (M. C. Brown Co.).

BALTIMORE—Aron Goldenberg: J. Goldenberg, jobs, large quantity low and silk dresses; 156 West 34th (B. Sheldon).

BALTIMORE — Eisenberg's: M. Adams, ready-to-year; Miss F. Potrieser, ready-to-wear; 116 W. 32d (A. Fant).

BATAVIA, N. Y.—C. L. L. Carr, gloves, leather goods, jewelry; 1,440 Broadway (United Merchants Syndicate).

BEAVER FALLS, Pa.—Levy Bros.: M. Levy, ready-to-wear; 119 West 40th (F. Lillenthal & Co.)

BINGHAMTON—Rubin's: H. Rubin, men's, boys' suits, lumberjacks, ladies' suede gloves; 1,440 Broadway (United Merchants Syndicate).

BIRMINGHAM—Louis Platts D. G. Co.: Miss B. F. Lippman, unstalls dept.; 115 West 30th (B. F. Levin).

BOSTON—R. H. White Co.: Miss C. Blume, juniors', girls' coats, dresses; J. C. Clexton, women's, children's hosiery, gloves, women's underwear; Miss Mary M. Gourley, women's coats, women's inexpensive dresses; Mrs. D. Hewey, stout and small women's dresses; Miss A. C. Liston, furs; Miss I. Mulligan, misses's gowns, misses' inexpensive dresses; E. Sassaville, silks, velvets; 455 7th Av. (Mdse. & Research Bureau).

BOSTON—C. F. Hovey Co.: upstairs, Miss K. Keller, misses' new Fall coats; Miss R. Myers, women's new Fall coats; J. Brown, curtains, draperies, cretonnes; Miss Ryan, millinery; 244 Madison Av., 7th floor.

BOSTON—Jordan Marsh Co.: upstairs, C. Brandt, women's, men's, misses', children's gloves; C. H. Berry, small wares, hair goods, paper and cotton patterns; R. R. Bishop, misses' coats and misses' bathing suits; Mrs. G. Gately, misses' high-grade dresses, costumes; Miss M. Harrington, women's, misses', women's, misses' sports shop; W. Carey, women's coats, suits, bathing suits; J. Elston, millinery; M. E. Griffin, men's hosiery, underwear, furnishings, shirts, gloves, sweaters, canes, umbrellas, cigars, cigarettes, tobacco; F. E. Ruggles, children's hosiery, knit underwear; A. McKittrick, cottons, blankets, quilts, spreads, sheets, pillows; H. R. Morgan, ribbons, artificial flowers, umbrellas; basement G. W. Little, rugs, floor coverings, upholstery, curtains; J. T. Reed, women's hosiery, knit underwear, children's hosiery knit underwear; R. J. Trimble, silk, cotton underwear, petticoats; Miss M. A. Turner, ribbons; 244 Madison Av., 7th floor.

BOSTON—Conrad & Co., Inc.: Miss V. Gilman, sport and tailored dresses; 370 7th Av. (H. C. Lyon).

BOSTON—Chandler & Co.: Miss Karnes, inexpensive misses' coats; Miss O'Connell, inexpensive women's coats; Miss Magnin, juniors', misses' coats; Miss White, misses', juniors' misses' coats; Miss Burke, inexpensive misses', women's dresses; Miss Hebert, misses' better coats; Mrs. A. Dana, women's better coats; Miss Ryan, bathing suits sweaters, knitwear; 240 Madison Av.

BOSTON—Wm. Filene's Sons Co.: Upstairs—Mrs. Reeve, infants' furnishings; Miss Friedman, infants' dresses; baby boy suits; Miss Barrie, women's better coats; Mr. Madison, div. mgr.; Miss Myers, juniors' wear; Mr. Shields, misses' inexpensive dresses; Mr. Hincks, men's hosiery, sweaters, handkerchiefs; Miss O'Brien, women's sportswear; Miss Webb, jewelry; Mrs. Phillips, women's costumes; Miss Morris, sr., women's stout dresses; Mr. Drew, div. mgr.; Mrs. Barry, corsets, brassieres; Basement—Mr. Kiley, jobs inexpensive dresses; 1,440 Bway.

BOSTON—Mrs. J. C. Stott, ready-to-wear; Brentell.

BRADDOCK, Pa.—The Famous: C. P. Trompetter, men's, boys' clothing, trunks, bags; 105 Madison Av. (Mdse. Reporting Co.).

BUFFALO—J. N. Adam & Co.: Miss E. D. Treat, art goods; B. J. Mueller, silks; Miss B. Brost, linings, wash goods; 17 E. 39th (Assoc. D. G. Corp.); 3d floor.

BUFFALO—Wm. Hengerer Co.: H. J. Brown, wash goods; W. J. Boyle, silks; 17 E. 39th (Assoc. D. G. Corp.); 8d floor.

BUFFALO—Spohr's—A. Bond, women's, misses' Fall ready-to-wear, kindred lines; 1,440 Bway. (United Merchants Syndicate).

CANTON, Ohio—Parisian Co.: S. Fischgrund, ready-to-wear; 112 W. 38th (Littman & Storch) 14th floor.

CHAMPAIGN, Ill.—G. C. Willis: J. Llangseider, women's, misses' Fall coats, dresses, basement; 1,440 Bway (United Merchants Syndicate).

CHATTANOOGA—Madelyn Shoppe: M. Yalowitz, ready-to-wear; 134 W. 32d (M. Rubinstein Co.).

CHICAGO—Mandel Bros.; Mrs. M. Skillen, millinery; 108 W. 39th.

CHICAGO—Komiss & Greene Co.: J. Gordon, cheap dresses, basement; 101 W. 31st (L. Levitan).

CHICAGO—Charles Cohen & Bro.: C. Cohen, Fall dresses; 201 W. 33d (Lipshitz & Shapiro).

CHICAGO—Harry Graff: H. Graff, ready-to-wear; 156 W. 34th (Western Buying Ass'n.); Pennsylvania.

CHICAGO—Sinder & Feldman (jobbers): I. Feldman, better misses' coats; Pennsylvania.

CHICAGO—B. Kuppenheimer & Co.: L. Stein, woolens; 200 5th Av.

CINCINNATI—Mabley & Carew Co.: Miss F. Kroeger, millinery; Miss E. Wahle, underwear; 455 7th Av. (Mdse. & Research Bureau).

CINCINNATI—National Syndicated Stores: M. D. Meiss, dry goods, sales mdse.; 10-12 A. M., 455 7th Av. (Room 300).

CINCINNATI—L. D. Jacobs: furs, jobs silk dresses, underwear; 131 W. 35th (J. Hartblay, Inc.).

CINCINNATI—Rollman & Sons Co.: P. J. Rice, mdse. mgr.; Miss M. Mescher, new Fall coats; Miss P. Ganz, bathing apparel, children's summer mdse.; Mr. Hughes, boys' clothing, furnishings; Mr. Levy, millinery basement; 112 W. 38th (Littman & Storch); 14th floor.

CINCINNATI—Main Cloak and Suit Co.: L. Jacobs, furs for August sales, jobs, silk dresses, underwear; 131 W. 35th (J. Hartblay, Inc.).

CINCINNATI—Levine & Rosenberg: I. Levine, furs, trimmings; Pennsylvania.

CINCINNATI — Friedman's: L. Friedman, coats, dresses, suits; 101 W. 31st (W. Loweth, Inc.).

CLEVELAND—The Halle Bros. Co.: A. E. Jacques, gen. mdse. mgr., downstairs store; Mr. Faller, women's, misses' coats, suits, furs; 11 W. 42d (F. Atkins).

CLEVELAND—Higbee Co.: G. L. Byron, furs; 240 Madison Av. (Syndicate Trading Co.).

CLEVELAND—Orodit Clothing Co.: S. Rosenblum, mdse. mgr.; 130 W. 31st (S. Hoffman).

CLEVELAND—Bailey Co.: S. Rosenberg, jobs men's clothing; 112 W. 38th (National Dept. Stores, Inc.).

COLUMBUS—F. & R. Lazarus & Co.: L. Hofheimer, house dresses, negligees; Miss W. Higgin, infants' wear; Miss B. Wieser, millinery, basement; 1,440 Bway (Assoc. Mdse. Corp.).

COLUMBUS—The Fashion: J. Ryan, jobs ready-to-wear, Spring coats; G. Doyle, mdse. mgr.; 128 W. 31st (Kirby, Block & Fischer).

COLUMBUS—Roberts' Cloak & Suit House: H. L. Roberts, jobs dresses; 101 W. 31st (Wm. Loweth Co.).

COVINGTON, Ky.—Bon Ton Cloak and Suit Co.: Mrs. B. Gershuny, ready-to-wear; Pennsylvania.

DALLAS—I. H. Weil & Co.: S. Hirschberg, women's, misses' Fall coats, dresses; 119 W. 40th (F. Lillenthal & Co.).

DALLAS—Aronson-Rose Mfg. Co.: Mr. Aronson, Fall dresses, coats; 33 W. 34th (J. E. Sweetman).

DAYTON—Rike-Kumler Co.: E. C. Belt, div. mdse. mgr.; Miss Reasor, corsets, brassieres; Miss Arnold, infants' wear; 1,440 Bway (Assoc. Mdse. Corp.).

DAYTON—Bournes, Inc.: Mrs. Peppermeyer, better dresses; Mrs. Bond, better coats; 421 7th Av. (M. Lierheimer).

DENVER—Golden Rule D. G. Co.: S. Berks, ready-to-wear; 128 W. 31st (Weil & Hartmann).

DENVER—A. T. Lewis D. G. Co.: H. F. Burke, coats; Miss A. Chancellor, dresses; 455 7th Av. (Mdse. & Research Bureau).

DENVER—Sisy Co.: Mrs. E. J. Slater, woman's underwear, corsets, house dresses, negligees; 1,115 Bway.

DES MOINES—Younker Bros.: Miss A. Farrell, dresses; 128 W. 31st (Weil & Hartmann).

DETROIT—Crowley, Milner & Co.: Miss C. Singleton, women's washable silk frocks; Mrs. C. Bowles, women's popular priced dresses; 100 W. 32d.

DETROIT—J. L. Hudson Co. Upstairs: Miss Costello, misses' coats; W. Brown, misses' better-grade coats; Miss McKibbin, juniors wear; Miss Anderson, negligees; Mrs. Brown, corsets, brassieres, wash dresses; Mrs. Sloan, handkerchiefs, ribbons; Miss Theisen, neckwear, scarfs. Basement: G. C. Sickerberger, rugs, draperies; 1,440 Bway (Assoc. Mdse. Corp.).

DETROIT—W. H. Bartlett Co.: J. Winkler, dresses, velvet coats; 151 W. 40th.

DETROIT—L. Lutzmar: large quantities low-end flannels; 226 W. 37th (5th floor).

DUNN, N. C.—B. Fleishman & Son; W. Fleishman, jobs large quantity low end silk dresses; 152 W. 34th (B. Sheldon).

ENID, Okla.—Herbert Kaufman; H. Kaufman, ready-to-wear; Pennsylvania.

FLINT, Mich.—Warrick Bros. Co.: C. S. Rumsel, jobs infants' dresses; Fall coats; 27 W. 33d (Fellows Buying Co.).

FLINT, Mich.—Smith, Bridgman Co.: F. W. Wendland, women's ready-to-wear, infants', children's wear; 340 (S. Sheldon).

FLINT, Mich.—Public Store: M. Kirschner, close-outs low priced dresses; 135 W. 38th (S. Seiff & Co.).

FORT WAYNE—Wolf & Dessauer Co.: F. S. Geary, men's, boys' clothing; J. J. Morrell, mens furnishing goods; J. P. Doody, merchandise manager, 128 West 39th, Kirby, Block & Fischer).

FORT WAYNE—Wolf & Dessauer; M. G. Hubbard, silk prints, fancy linens, wash goods, domestics; Miss A. Dick, hosiery, underwear, handkerchiefs, neckwear; W. B. Rosier, greater basement merchandise manager, closeouts, seconds; 128 West 31st. (Kirby, Block & Fischer).

GALVESTON—C. W. Thompson Co.: R. Rolsn, house furnishings, upholstery, rugs, toys; 11 East 29th, (McGreevey, Werring & Howell).

GENEVA, N. Y.—J. R. Roenk & Sons; Miss Pontius, women's, misses' Fall ready-to-wear; 1440 Broadway, United Merchants' Syndicate).

GLENS FALLS, N. Y.—Erlanger's: J. Erlanger, general merchandise, 534 West 35th; J. Hartblay, Inc.).

GRAND RAPIDS—Charles Trankle & Co.: H. R. Manuel, ready-to-wear; 452 Fourth Avenue; (D. G. Union).

HARRISBURG—Kaufman's: J. D. Robarts, coats, dresses; S. H. Kaufman, dresses, basement; 119 West Fortieth; (F. Lillenthal & Co.).

HARTFORD—Sage, Allen & Co.: Miss F. R. Beck, hosiery, knit underwear; 20 West Thirty-third; (D. G. Alliance).

HASTINGS, Mich.—Svendsen's Big Store: Mr. Svendsen, leather goods, jewelry, holiday mdse.; 1,440 Bway (United Merchants Syndicate).

HORNELL, N. Y.—L. & C. Suit & Dress Co.: M. J. Grimes, coats, suits, dresses; 247 W. 35th (Landman Buying Syndicate).

INDIANAPOLIS—L. S. Ayres & Co.: Miss A. Krauch, infants' wear; 1,440 Bway (Assoc. Mdse. Corp.).

KALAMAZOO, Mich.—Gilmore Bros.: Mrs. H. Decker, coats, dresses; Miss H. Ulrich, ready-to-wear, basement; 119 W. 40th (F. Lillenthal & Co.).

KANSAS CITY—Lyon Dawson Garment Co.: W. Dawson, Fall dresses, coats; 53 W. 34th (J. E. Sweetman).

KOKOMO, Ind.—Boston Store: A. Anspach, mdse. mgr.; 115 W. 38th (B. F. Levin).

LANCASTER—Hager & Bro.: W. K. Montgomery, ready-to-wear, knit goods, house dresses, furs; 20 W. 33d (D. G. Alliance).

LOS ANGELES—Bullock's: J. A. Rameson, div. mdse. mgr., men's, boys' wear; G. C. Dillon, women's, misses', juniors' coats, basement; 1,440 Bway (Assoc. Mdse. Corp.).

LOS ANGELES—Broadway Dept. Store: Mrs. F. Bates, suits, skirts, sport wear; Mrs. A. Noble, juniors' wear; 128 W. 31st (Weill & Hartmann).

LOS ANGELES—Wm. Weisbaum Co.: W. Weisbaum, coats, dresses; Pennsylvania.

LOUISVILLE—Stewart, D. G. Co.: F. C. Campen, leather goods, jewelry; F. C. Sharp, silks, dress goods, linings; 17 E. 39th (Assoc. D. G. Corp.), 3d floor.

LOUISVILLE—Herman Straus & Co.: W. H. Dillon, silks; 128 W. 31st (Kirby, Block & Fischer).

LOUISVILLE—The Esro Shirt Co.: H. Rosenblum, cottons, silks, shirtings; Pennsylvania.

LOUISVILLE—P. E. Henchy Co.: E. E. Buchart, women's, children's wear, knit goods; Pennsylvania.

LYNN, Mass.—B. Magrane Store, Inc.: C. E. Restall, domestics, linens, wash goods; Seville.

MANCHESTER, N. H.—Rose Marie Gift Shop: N. H. Gilbert, general mdse. mgr., lamps, pictures, silverware, glass, chinaware, dollar day specials; Hotel Astor.

McKEESPORT Pa.—The Union Clothing Co.: Miss B. Levine, jobs, dresses; 131 W. 35th (J. Hartblay, Inc.).

McKEESPORT—The Famous: H. Fridman, rugs, draperies, curtains, bedding; 165 Madison Av. (Mdse. Reporting Co.).

MEMPHIS—Bry-Block Merc. Co.: J. Kaplan, ready to wear, furs; 112 W. 38th (National Dept. Stores, Inc.).

MERIDEN, Conn.—Styletex Co.: S. Beloff jobs dresses, large size white coats; 421 7th Av. (Chariop Buyers Service).

MERIDIAN, Miss.—Marks, Rothenberg Co.: L. M. Rothenberg, general mdse. underwear, infants' wear, notions; 1,190 Broadway (F. Lillenthal & Co.).

MILWAUKEE—Ed. Schuster & Co.: L. Krueger, div. mdse. mgr.; H. E. Kaestner, rugs, floor coverings and blankets; 350 8th Av.

MILWAUKEE—Boston Store: H. Rosenblum, basement men's, boys' furnishings; 128 W. 31st (American Retailers, Inc.).

MILWAUKEE—Boston Store: Miss J. Block, women's dresses; 128 W. 31st (American Retailers, Inc.).

MINNEAPOLIS—L. S. Donaldson Co.: Mrs. K. Dupont, inexpensive dresses; Mr. Elmland, coats; Miss I. Loeffler, junior, misses', women's coats; 240 Madison Av. (Syndicate Trading Co.).

MINNEAPOLIS—Powers Merc. Co.: Miss L. Draeger, coats; Miss A. Landeck, girls', juniors' dresses; 17 E. 39th (Assoc. D. G. Corp.); 3d floor.

MINNEAPOLIS—Dayton Co.: S. Goettman, misses' coats; 1,440 Broadway (Assoc. Mdse. Corp.)

MONROE, La.—Monroe D. G. Co.: L. Caspari, dry goods, notions, ready-to-wear; 42 Leonard (Cassard & Tannebaum).

NASHVILLE—Castner-Knott D. G. Co.: Miss G. R. Kelly, ready-to-wear; Mrs. B. C. Nance, knit underwear, hosiery, gloves; A. W. Littell, piece goods; Mrs. M. Mitchell, house furnishings; 23 E. 26th (W. T. Knott).

NATCHEZ, Miss.—James J. Cole & Co.: J. J. Cole, domestics, blankets, knit goods, house furnishings, upholstery, carpets; 120 W. 32d (A. Fantl).

NEW BEDFORD—New Bedford D. G. Co.: E. R. Gerrity representing; 20 W. 33d (D. G. Alliance).

NEW HAVEN—Shartenberg & Robinson Co.: J. J. Lynch, dress goods, domestics, linens, wash goods, silks, linings; Mrs. M. Sanzillo, boys' wear; H. C. Laird representing; 20 W. 33d (D. G. Alliance).

NEW ORLEANS—Maison Blanche Co., Ltd.: L. Haverna, linens, cottons, sheetings; 112 W. 38th (City Stores Co.); 14th floor.

NEW ORLEANS—L. Feibleman & Co.: E. Jones, men's furnishings; A. Marx, fancy goods; 130 W. 40th (F. Lillenthal & Co.).

NORFOLK, Va.—Tumin & Son; H. S. Tumin, I. Tumin, wholesale general mdse.; McAlpin.

OAKLAND, Cal.—B. F. Schlesinger & Sons; Miss E. Mason, women's, misses' coats; 35 W. 32d (B. F. Schlesinger & Sons).

OMAHA—L. L. Brandeis & Sons; G. Linning, basement draperies and rugs; 463 7th Av. (S. M. Goldberg).

PEORIA, Ill.—The B. & M. Store: E. J. Bloom, women's, children's ready-to-wear; 128 W. 31st (Kirby, Block & Fischer).

PETERSBURG, Va.—A. Rosenstock & Co.: T. C. Switzer, ready-to-wear, millinery, underwear; Martinique.

PHILADELPHIA—Gimbel Bros. (Subway store): Miss Conway, popular-priced Fall coats, dresses; 116 W. 32d.

PHILADELPHIA—Blauner's: Mr. Stern, boys' wash suits; 130 W. 32d (A. Fantl).

PHILADELPHIA—Blauner's: Mr. Castaldi, close-outs girls' dresses; Mr. Levine, velvet knitted white and twill coats; Mr. Saltsman, Polret sheen twill coats; Mr. Goodman, bathing suits; Mr. Abel, sports wear; 120 W. 32d (A. Fantl).

PHILADELPHIA—Rogers-Stewart Inc.: L. Delduco, jobs women's coats; 128 W. 31st (S. Hoffman).

PHILADELPHIA—M. Hirsch & Co.: M. Hirsch, dresses, basement; 119 W. 40th (F. Lillenthal & Co.).

PHILADELPHIA—N. Snellenburg & Co.: Miss T. Casey, jobs white coats; 463 7th Av. (S. M. Goldberg).

PHILADELPHIA—Strawbridge Bros.: Mrs. M. Sullivan, new fall sweaters, skirts, blouses; 10 A. M.; 116 W. 32d.

PHILADELPHIA—Judy Rae Dress, Inc.: Samuel Reisin, large quantities better silks; McAlpin.

PHILADELPHIA—Leon Wiener Co., Inc.: H. W. Feristein, silks; 400 7th Av., Room 804.

PHILADELPHIA—M. Norwick & Sons; C. E. Norwick, woolens, silks, cotton linings; 462 7th Av.

PHILADELPHIA—Zinn Bros.: E. Zinn, piece goods; 1,380 Broadway.

PHILADELPHIA—N. Snellenburg & Co.: W. Bucks, boys' clothing; 463 7th Av. (S. M. Goldberg).

PHILADELPHIA—J. Kahn, coats, suits; Imperial.

PHILADELPHIA—M. Norwick & Sons: H. A. Norwick, silks, linings, woolens; 462 7th Av.

PHILADELPHIA—Wm. Strawbridge & Son: S. Freedman, children's dresses; Pennsylvania.

PHILADELPHIA—M. R. Miller & Co.: Wm. Miller, women's, misses' dresses; Pennsylvania.

PITTSBURGH—Gimbel Bros.: Miss M. E. Knights, sports wear; Miss I. Marks, junior apparel; 116 W. 32d.

PITTSBURGH—Horne & Buhl: W. Gold, white goods, domestics; 1,140 Broadway.

PITTSBURGH—McCreery & Co.: I. Myers, mdse. mgr., ready to wear; Miss M. Murray, coats; Miss M. Mercer, dresses; Miss M. Myerscough, jewelry, leather goods; 23 E. 26th (W. T. Knott).

PITTSBURGH—Rosenbaum Co.: Miss C. Altman, dresses; Miss D. Muriset, misses' dresses; 112 W. 38th (National Dept. Stores, Inc.).

PITTSBURGH—Pittsburgh Millinery Co.; C. Hoffman, millinery; Pennsylvania.

PITTSBURGH—Frank & Seder, Inc.: H. E. Reiver, domestics, blankets, wash goods; 112 W. 38th (National Dept. Stores, Inc.).

PITTSBURGH—Kaufmann's Dept. Stores, Inc.: A. L. Bodine, millinery basement, 180 Madison Av.

PITTSBURGH—Kaufmann's Dept. Stores, Inc.: J. A. West, boys' clothing, furnishing goods; 180 Madison Av.

PITTSFIELD, Mass.—England Bros.: J. H. Sisman, ready-to-wear; 128 W. 31st (American Retailers, Inc.).

PITTSFIELD, Mass.—Wallace Co.: E. Archambeau, housefurnishings, silverware, toys; Latham.

PITTSFIELD, Mass.—England Bros.: G. Huban, boys' clothing; 128 W. 31st (American Retailers, Inc).

PORTLAND, Me.—Eastman Bros. & Bancroft: L. T. Higgins, interior decorating; 20 W. 33d (D. G. Alliance).

PORTLAND, Ore.—Olds, Wortman & King: Mrs. Weiner, women's coats; 35 W. 32d (B. F. Schlesinger & Sons).

PORTLAND, Ore.—Olds, Wortman & King: E. Scholl, mdse. mgr.; ready-to-wear; 35 W. 32d (B. F. Schlesinger & Sons).

POTTSVILLE, Pa.—B. Fein, coats, dresses; 128 W. 31st (S. Hoffman).

PUNXUTAWNEY, Pa.—Murray Department Store: Miss Fullon, juniors' Fall coats, dresses; 1,440 Bway (United Merchants' Syndicate).

RICHMOND, Va.—Kaufmann & Co.: N. B. Rumsel, jobs Mantles; 4th Av.

RICHMOND, Va.—Miller & Rhoads, Inc.: R. B. Underwood, men's furnishings, clothing; 462 4th Av. (D. G. Union).

ROANOKE, Va.—S. H. Hirschhorne Co.: R. R. Baker, domestics, flannels; 128 W. 31st (Kirby, Block & Fischer).

ROCHESTER—McCurdy & Co.: Miss Hill, infants', juniors' wear; 1,170 Bway (Abrams, Smith & Ferguson).

ROCHESTER—Duffy-Powers Co.: G. E. Trobaugh, silks, linens, wash goods, beddings, basement; 119 W. 40th (F. Lillenthal & Co.).

ROCHESTER—Duffy-Powers Co.: W. H. Spring, hosiery, underwear, boys' men's furnishings, basement; 119 W. 40th (F. Lillenthal & Co.).

ROCHESTER—B. Forman Co.; Mrs. Bittles, millinery; 1,440 Bway (Assoc. Mdse. Corp.).

ROCHESTER—Jackson & Co.: Miss M. Strassman, dresses, millinery; Miss L. Strassman, leather goods; 128 W. 31st (S. Hoffman).

ROCHESTER—H. J. Given, close-outs dresses and coats; 116 W. 30th.

ROCKFORD, Ill.—Chas. V. Weise Co.: L. P. Owens, ready-to-wear; 101 W. 37th (Jay & Co.).

SAN FRANCISCO—Raphael Weill & Co.: Miss Diehl, dresses; 455 7th Av.

SOUTH BEND—Spring Co.: H. H. Spring, dresses, coats, hosiery, underwear; 115 W. 38th (Littman & Storch); 14th floor.

SPRINGFIELD, Ohio—Ed Wren Co.: R. H. Pendleton, August furs, ready-to-wear; 128 W. 31st (Kirby, Block & Fischer).

ST. LOUIS—Stix, Baer & Fuller: M. Meyer, T. Moffatt, mdse. mgrs.; Mrs. E. Grace, women's coats; Miss Webb, women's popular-priced dresses; Miss Beiser, misses' coats, dresses; 1,440 Bway (Assoc. Mdse. Corp.).

ST. LOUIS—B. Nugent & Bros. D. G. Co.: J. Simpson, hot knock specialty prices; 112 W. 38th (National Dept. Stores, Inc.).

ST. LOUIS—Scruggs, Vandervoort & Barney D. G. Co.: Miss A. F. Hall, juniors' wear; 180 Madison Av.

ST. LOUIS—Ely-Walker Co.: G. Torlina, wool piece goods; 56 Worth.

ST. LOUIS—The Jacobson Co.: (jobbers): J. Jacobson, close-outs and Fall dresses, coats; Pennsylvania.

ST. PAUL—Golden Rule Dept. Store: Mr. Jamieson, wash goods, linens, bedding; 128 W. 31st (American Retailers, Inc.).

TACOMA

MANY SHIFTS MADE IN CONSULAR PLACES

New Yorker, Consul General at Milan, Is Assigned to Halifax Post.

28 CHANGES ANNOUNCED

Two Vice Consuls Are Appointed Third Secretaries in the Diplomatic Service.

Special to The New York Times.

WASHINGTON, June 25.—Theodore Jaeckel of New York, Consul General at Milan, Italy, has been assigned as Consul General at Halifax. William E. Bitz, also of New York, now Vice Consul at Hamburg, has been appointed Vice Consul at Berlin.

These other changes in the diplomatic and consular service during the past week were announced by the State Department today:

Thomas H. Bevan of Maryland, now consul at Hamburg, appointed consul general and assigned to Oslo.

GEORGE L. BRANDT of the District of Columbia, Consul now detailed to the department, assigned as Consul in charge at Beirut.

LOUIS G. DREYFUS Jr. of California, now Consul General at Oslo, will resume his detail as Inspector upon Mr. Bevan's relieving him.

RICHARD C. DUTROW of Maryland, now a member of the Foreign Service School at the department, assigned as Vice Consul at Manaos.

CHARLES FORMAN of Louisiana, now Consul at Buena Ventura, assigned as Consul at Piedras Negras.

GEORGE M. GRAVES of Vermont, now a member of the Foreign Service School at the department, assigned as Vice Consul at Mukden.

MORRIS N. HUGHES of Illinois, now Vice Consul at Montevideo, assigned as Vice Consul at Porto Alegre, temporarily.

ROYAL R. JORDAN of Massachusetts, now Vice Consul at Constantinople, appointed Diplomatic Secretary and assigned as Vice Consul and Third Secretary at Tirana, Albania.

PAUL KAAGENSHUE of Ohio, now Consul in charge at Beirut, appointed Consul General and assigned to Jerusalem.

BRUCE LANCASTER of Massachusetts, now a member of the Foreign Service School, assigned as Vice Consul at Kobe.

ANDREW G. LYNCH of New York, now a member of the Foreign Service School, assigned as Vice Consul at Tientsin.

RENWICK S. McNIECE of Utah, now Consul at Stoke-on-Trent, assigned as Consul at Karachi.

JAMES S. MOORE JR. of Arkansas, now a member of the Foreign Service School, assigned as Vice Consul at Saloniki.

JOHN E. MORAN of Illinois, Vice Consul, assigned to the department, has resigned.

JAMES L. PARK of Pennsylvania, now Vice Consul at Aden, appointed Diplomatic Secretary and assigned as Vice Consul and Third Secretary at Addis Ababa.

KENNETH P. POTTER of Missouri, now a member of the Foreign Service School, assigned as Vice Consul at Tokio.

JOSEPH P. RAGLAND of the District of Columbia, now Vice Consul at St. Johns, N. F., assigned as Vice Consul at Halifax.

HOWARD C. TAYLOR of South Dakota, now Vice Consul at Stuttgart, assigned as Vice Consul at Hamburg.

DAVID A. TURNURE of New York, now a member of the Foreign Service School, assigned as Vice Consul at Prague.

JOHN W. BRUNK of Illinois, now Vice Consul at Victoria, Brazil, detailed to Rio de Janeiro as clerk.

ROBERT J. CLARKE of New York, appointed Vice Consul, Victoria, Brazil.

WILLIAM E. COPLEY of Pennsylvania, now Vice Consul at Santiago, Cuba, appointed Vice Consul at Monterey.

WALTER F. DEMENT of Mississippi, now clerk at Leipsig, appointed Vice Consul there.

ROBERT GRADVOHL succeeds Andre Gradvohl as Acting Consular Agent, Ceara, Brazil.

DAVIS B. LEVIS of Illinois, now Vice Consul at New castle-on-Tyne, appointed Vice Consul at Stoke-on-Trent.

WALTER B. LOWRIE of Minnesota, now Vice Consul at Prague, appointed Vice Consul at Agreb.

Won't Oust Barsotti Executors.

The application of Charles Barsotti Jr. to have the Equitable Trust Company of New York and Angelino Bertalino removed as executors and trustees of the estate of his father, Charles Barsotti Sr., newspaper publisher, was denied in an opinion filed yesterday by Vice Chancellor Alonzo Church. The opinion also ordered the transfer of a pending accounting in the estate of the late publisher from the Bergen County Orphans' Court to the New Jersey Chancery Court.

SALES IN THE SUBURBS.

Long Island Tract of Fifty Acres Is Sold—Scarsdale Deal.

The estate of Sussette Piquet sold to a client of L. L. Ward, a tract of fifty acres on the Woodbury Turnpike Road leading from Cold Spring Harbor to Hicksville, Syosset, L. I. The property, a portion of which adjoins the Philip L. Goodwin estate, was held at $50,000. It had been in the same ownership for almost fifty years. Derschuch & Co. negotiated the sale.

Emil Nordholm sold an English stucco house of eight rooms in the Edgemont section of Scarsdale to Arthur P. S. Naul. Lawrence & Bruce were the brokers.

Ice Company Selling Realty.

Surplus real estate of the Knickerbocker Ice Company in Manhattan and Brooklyn will be sold at auction today at noon in the Vesey Street salesroom by Joseph P. Day, auctioneer. The sale was ordered by the company because of the concentration of its manufacturing facilities and the motorization of its delivery equipment. The Manhattan parcels are 630-638 West Forty-third Street; four lots in West 167th Street, east of Amsterdam Avenue; 574-576 West 130th Street and the plot at the southwest corner of 185th Street and Laurel Hill Terrace.

Plans for New Rochelle Flat.

Special to The New York Times.

NEW ROCHELLE, N. Y., June 25.—Plans for the largest apartment house project in New Rochelle, to house 325 families, have been filed with the Department of Buildings by the Wyka-Gyl Gardens Corporation. This group, consisting of eight units, will be erected on Wykagyl Drive extending east from North Avenue in the immediate neighborhood of the Wykagi Country Club.

Buys Bronx Site for Flat.

As a site for a six-story elevator apartment house the Gordon Operating Company, Samuel Gordon, President, purchased from Grossman & Greenfield a plot 150 by 100 feet on the east side of Leland Avenue 150 feet south of Westchester Avenue. The proposed structure is estimated to cost $400,000. Ar. Sobel & Jolles Company, Inc., negotiated the sale.

REALTY FINANCING.

Loans secured by mortgages on the following properties were announced yesterday, as follows:

Manhattan.

Nine-story office building at 121 Canal Street, northeast corner of Chrystie Street, $122,000, loan placed with a savings bank for the 121 Canal Street Company, Inc., Charles E. Van Valen, Inc., broker.

Bronx.

Six-story apartment house in course of construction at the northeast corner of Watson and Ward Avenues, $225,000 building loan arranged for the B. S. B. Construction Company; Dowdney, Shubert & Haigh, brokers.

LATEST DEALINGS IN REALTY

TWO HOME SALES A MARKET FEATURE

N. C. Partos Buys the Randolph Guggenheimer Residence and Sells His Own.

DEALS INVOLVE $1,000,000

The Gerry Estate a Buyer—Big Rise in New Building Reported for Last Week.

The real estate market opened yesterday to a slow start, with good prospects of increased activity during the week. Several transactions were closed in Manhattan, the most important of which was the sale of two residences on and adjacent to Fifth Avenue valued at about $1,000,000.

Both deals were negotiated by Dr. Nicholas C. Partos, President of the Partos Realty Company, who purchased for occupancy the residence of the late Randolph Guggenheimer at 923 Fifth Avenue. The property, which consists of a six-story house on a plot 29 by 102 feet, adjoining the northeast corner of Seventy-third Street, was held at about $450,000. The second deal involved the present residence of Dr. Partos, 4 East Sixty-first Street, a six-story house on a plot 50 by 100 feet, held at about $600,000. This property was sold to the Gerry estate, represented by Robert Gerry, which owns the adjacent property on the Fifth Avenue corner.

Several plans were filed with the Manhattan Bureau of Buildings, the most important of which called for the erection of a fourteen-story hospital to occupy the block front on the east side of East End Avenue between Eighty-seventh and Eighty-eighth Streets. It is estimated to cost $1,750,000.

That there is no decline in construction work is shown by the fact that the metropolitan district of New York had $34,642,700 in contracts for new building and engineering work during the week ending June 22, according to the F. W. Dodge Corporation. The total was more than $6,000,000 ahead of the preceding week.

Of the above figure, $16,382,400, or 47 per cent., was for residential construction; $5,787,400, or 17 per cent., for educational projects; $5,177,900, or 15 per cent., for public works and utilities, and $3,488,700, or 10 per cent., for commercial buildings.

New construction started in this territory from Jan. 1 through June 22, amounting to $756,881,100, is 8 per cent. ahead of the amount started during the first six months of 1927. Last week's contract total brought the daily average of contracts let in the metropolitan area since Jan. 1 up to $5,184,100, compared with a daily average of $4,698,600 during the first half of last year.

Contemplated projects as reported last week in this district reached a total of $115,467,900, being considerably ahead of the $66,364,000 total reported in the previous week. The daily average of new work contemplated from Jan. 1 through June 22 was $9,814,200, against $6,210,200 during the first six months of last year.

ROCKEFELLER PLANS FLAT.

Cooperative in North Tarrytown Will House 200 Families.

Special to The New York Times.

TARRYTOWN, N. Y., June 25.—John D. Rockefeller Jr. is to build a five-story cooperative apartment house in North Tarrytown which will house 200 families. It will cost $1,000,000. Announcement to this effect was made today by the Chamber of Commerce.

It was through Wallace Odell, Chairman of the Housing Committee of the chamber, that Mr. Rockefeller became interested in the project. For two months James F. Brannigan, a local real estate dealer, has been assembling property on Beekman Avenue, which was formerly St. Teresa's Park. It involved the purchase of sixty parcels. The site will be approximately 400 by 500 and the apartment will be built on the lines of the Paul Laurence Dunbar and Thomas Garden apartments in New York City. Excavating work will be started within a few weeks and the apartment will be ready for occupancy in April, 1929.

The building will provide for three, four, five and six-room apartments, the latter having two baths. They will not be rented, but will be sold to local people. There is a large demand for apartments. Mr. Rockefeller recently had a survey made of North Tarrytown and the report showed it to be 38 per cent. underhoused.

Building Supply Costs Studied.

Representatives from New England, Pennsylvania, New Jersey and New York gathered at a sectional meeting of the National Builders' Supply Association at the Hotel Commodore yesterday to discuss the possibility of reducing distribution costs by closer cooperation between manufacturers and dealers in building supplies. The meeting, presided over by Charles W. Denniston of the American Clay and Cement Company of Rochester, N. Y., is one of several scheduled for different sections of the country, and is aimed, he said, at gathering data upon which a program for eliminating unnecessary distribution costs may be based.

Jackson Heights Plot Sold.

Fred G. Randall sold to Nu Phil Realty Corporation a Junction Boulevard plot in Jackson Heights for immediate improvement. The plot has 111 feet frontage on Junction Boulevard north of Roosevelt Avenue and runs 138 feet through the block to a frontage of seventy-nine feet on Warren Avenue.

RESULTS AT AUCTION.

By THOMAS F. BURCHILL.

St. Nicholas Avenue, 802-804, northeast corner of 140th Street, 6.6 by 83.1; two-story tenement flats; Carrie M. Schmuck, plaintiff, for $25,000.

St. Nicholas Avenue, 614-616, 26.6 by 96.3; two five-story flats; to Carrie M. Schmuck plaintiff, for $50,000.

By LESTER F. LANGDAN.

West 123d Street, 258; 16.8 by 100.11; four-story tenement; Anna J. Schumann, plaintiff, for $8,400.

By HENRY BRADY.

West 118th Street, 22; 23 by 100.11; five-story tenement and stores; to Clara Levy, plaintiff, for $24,500.

By JAMES R. MURPHY.

Hicks Avenue, north side, 125 feet west of Fish Avenue, 100 by 100, vacant; to Morris Fried for $2,840.

New East Side Hospital Estimated to Cost $1,750,000

Plans were filed with the Manhattan Bureau of Buildings yesterday for the erection of a fourteen-story hospital to be erected on the east side of East End Avenue, between Eighty-seventh and Eighty-eighth Streets. It is to be known as the Doctors' Hospital and will be built by a syndicate of physicians and business men headed by Thomas Cochran as President and Guion H. Fountain as Vice President and Treasurer.

The architects, Crow, Lewis & Wick, estimate the cost of the building at $1,750,000.

Among the directors of the new institution are Frederic W. Allen, Dr. Alexander Lambert, Willard D. Rockefeller, Dr. Joseph S. Wheelwright, George Whitney, Percy A. Rockefeller and Elliot Cross.

SATURDAY SALES RESULTS.

Joseph P. Day and James R. Murphy Sold Vacant Properties.

At the old Crawford estate auction sale, held Saturday at Boston Road and Baychester Avenue, the Bronx, Joseph P. Day obtained a total of $474,308 for the lots offered. At 8 P. M. the sale was adjourned to Wednesday, July 4, when the balance of about 120 lots will be offered.

The highest price at the sale was paid for the business lots comprising the plot 100 by 107 feet at the southwest corner of Boston Road and Baychester Avenue. This offering was struck down to August Schwarzler, builder, for $36,000. Mr. Schwarzler was also the successful bidder for the business plot bounded by Boston Road, Hunter Avenue and Needham Avenue, for which he paid $14,600. Among his other purchases was the plot on which the office of the Crawford Associates stands, on Baychester Avenue adjoining the New York, Westchester & Boston Railway station, which he obtained for $19,300.

Laganna Brothers, builders, bought the unrestricted Boston Road block front from Palmer to Boller Avenue for $27,000. The plot at the northwest corner of Boston Road and De Reimer Avenue brought $33,000 from the Wright Garage, Inc., which also paid $39,700 for the block front on the east side of Boston Road from Boller to Hunter Avenue.

Last Saturday James R. Murphy sold 450 business and residential lots in Ardsley Manor for a total of $258,000, an average of $573 a lot.

Joseph Hlawatsch, Deputy Commissioner of Public Works of Bronx County, bought a plot of four lots on Saw Mill River Road for $5,200. Leo Strauss bought the four-lot corner of Saw Mill River Road and Landers Road for $5,300. George S. Schmidt bought three lots for $3,975.

Inside lots on Wood Avenue, Locust Street, Pine Street and Forest Boulevard ranged in price from $700 to $250 a lot.

BUILDING PLANS FILED.

Manhattan.

Nineteenth Street, 227 to 235 East; for a nine-story hospital, 183 by 79 feet; Missionary Sisters of the Sacred Heart, owners; R. Meier, architect; cost, $500,000.

Fort Washington Avenue, 701, and Northern Avenue, 350; for a three-story high school; Missionary Sisters of the Sacred Heart, owners; R. Meier, architect; cost, $200,000.

Third Avenue, southeast corner of Fifty-sixth Street; for a four-story restaurant, stores, &c., 75 by 70 feet; B. Greenthal, owner; H. J. Murick, architect; cost, $80,000.

Broad Street, 35 to 41; for a nine-story bank and offices, 106x128 feet; 35-41 Broad Street Corporation, owner; Cross & Cross, architects; cost $1,500,000.

Van Dam Street, 31 to 41; Varick Street, 160 to 164, and Charlton Street, 44 to 54; for a twelve-story factory; rector and wardens of Trinity Church, owners; V. Mayper, architect; cost $500,000.

Bronx.

Pugsley Avenue, west side, 275 feet north of Cornell Avenue, one-story frame dwelling and garage, 18 by 68 feet; Fred Glaseo, owner; Ell Benedict, architect; cost $7,000.

Bronx Boulevard, west side, 100 feet south of 238th Street, one-story brick garage, 150 by 75 feet; Richard Kelly, owner; James F. Boyland, architect; cost, $40,000.

219th Street, south side, 200 feet east of Pauiding Avenue, five two-story brick dwellings and garages, 21 by 49 feet; Philanth Holding Corporation, owner; A. J. Simberg, architect; cost, $50,000.

Gifford Avenue, south side, 255 feet east of E. Belcom Avenue, two two-story brick dwellings, 18 by 37 feet; Richard Swanson, owner; Frank J. Wise, architect; cost, $12,000.

Lurtig Avenue, east side, twenty-eight feet south of Poplar Street, two-story brick dwelling and garage, 20 by 52 feet; Augusta Warenhaupt, owner; Maurice Warenhaupt, architect; cost, $9,000.

BUSINESS LEASES.

Leases of space for business purposes announced yesterday included the following:

Hahn Department Stores, Inc., section of the twenty-second floor in the Salmon Tower Building at 11 West Forty-second Street for executive headquarters; Cushman & Wakefield, Inc., brokers representing the lessee and L. C. Delmonico Jr., renting agent.

Testrite Instrument Company, manufacturers of hospital supplies, entire floor at 106 East Sixteenth Street; Nathan Adler, broker.

Ay Won Toy and Novelty Corporation, manufacturers of toy novelties, entire floor in 42-48 East Twentieth Street; Nathan Adler, broker.

Reiner's Rotaprint Company, space in the new seventeen-story office building at 114 East Thirty-second Street from the Willetts Construction Company; Thoens & Flaunlacher, brokers.

Anna Investing Corporation, Irving S. Wolper, President, the five-story building at 1,501 Lexington Avenue, from Hilda S. Kohlberg for twenty-one years from July 1 at a net annual rental ranging from $5,000 to $8,000, with two twenty-one-year renewal privileges at a net rental of 6 per cent. of the value of the land, but not less than $8,000. The lessee has the option to purchase the property.

Baumhof Garage, Inc., two-story garage to be erected on the north side of East Ninety-first Street, 325 feet east of Third Avenue, for fifteen years from Sept. 1 next at a rental ranging from $30,000 to $34,000 a year; from the Kriesler Realty Company, Philip Wattenberg, President.

Hudson & Manhattan Railroad Company, the building at 230-236 Fulton Street from the Tyrrel Realty Corporation for eleven years; Charles F. Noyes Company, broker; Douglas Gibbons & Co., associate brokers.

TRANSFERS RECORDED.

Real estate transfers recorded yesterday included the following:

Fifty-seventh Street, 32-34 East; 32 East Fifty-seventh Street Corporation to Miss Chaplin's School, Ltd.

Madison Avenue, 1,759; Thomas E. Murray Jr. to the Casira Realty Company.

Forty-fourth Street, 152-154 West; 152 West Forty-fourth Street Realty Corporation to the Rosoff Corporation.

BUILDING MANAGER

Wanted, for office building in New York City, ownership management. Should be about 35 years of age. An aggressive executive knowing his business thoroughly. State past experience in detail and salary expected. Replies confidential. P 309 Times.

APARTMENT HOUSES SOLD IN MANHATTAN

Various Transactions Reported Yesterday in Apartment Properties

J. C. & M. G. Mayer have purchased the two five-story apartment houses at 706-708 Third Avenue, 50 feet north of the northwest corner of Forty-fourth Street, from Rebecca and John C. Wohlfert. Frederick Wohlfert, father of the sellers, bought the property in 1866 and built the present buildings in 1868. The property was sold for all cash. Brown, Wheelock; Harris, Vought & Co. were the brokers.

James R. Murphy, Inc., sold for Miss Adele Mary Erb the five-story apartment house at 353 West 115th Street. The buyer is Fernando Alvarez Torres. The property has been in the Erb family for more than twenty-five years.

John J. Meenan, Inc., and Louis Canter & Co. sold to Michael McFarland for the Modern Woodmen of America the two five-story flats at 74-76 West Eighty-fifth Street. With this purchase the buyer now controls 153 feet on Columbus Avenue and 100 feet on Eighty-fifth Street.

The recently formed Dakota Realty Corporation purchased from the Fanot Realty Corporation, Paul Braune, President, the six tenements at the northwest corner of Second Avenue and Twenty-second Street, known as 381-387 Second Avenue and 241-243 East Twenty-second Street.

The six-story St. Ermin's Apartments at 543-549 West 163d Street, adjoining the northeast corner of Broadway, have been sold by the Liveland Realty Company, David Horowitz, President, to the Nesro Corporation.

Annie Rosen purchased from the Alhor Realty Corporation the Northern, a six-story apartment at 94-100 Northern Avenue.

Samuel & Isaac Sason resold to an operator 332-338 East Seventy-third Street, adjoining the corner of First Avenue, two five-story tenements. Both parcels were held at $75,000. A resale is pending.

OTHER MANHATTAN SALES

Deals in Business and Other Parcels Reported Yesterday

The International Telephone and Telegraph Company has increased its holdings on Broad Street by the purchase from Emily A. Zollikoffer of the four-story building 40.6 by 38.5 feet at 77-79 Broad Street, with an "L" to 32-34 South William Street.

The purchaser recently acquired the adjoining five-story building at the northeast corner of Broad and South William Streets, and with the latest acquisition now controls a holding fronting 74.4 feet on Broad Street and 112.9 feet on South William Street.

It is on the Broad Street block with the tall building recently completed by A. E. Lefcourt, on the site of the old Consolidated Stock Exchange, at Beaver Street.

The Lefcourt skyscraper was recently leased to the American Telephone and Telegraph Company for a long term of years with an option to purchase.

The Cooper Realty Company, representing a group of clothing manufacturers owning 468-470 Eighth Avenue and 256-266 West Thirty-fourth Street, has enlarged its holdings by the purchase of the four-story building at 472 Eighth Avenue from Justine M. Brophy and others.

Bertha Parodneck bought from Edward Swann the three-story building at 40 Eighth Avenue, southeast corner of Jane Street.

The American Agricultural Chemical Company purchased from Herman Brand the three-story garage at 404-406 East Forty-eighth Street, near First Avenue.

The O'Dreco Corporation (Joseph F. A. O'Donnell), purchased from Christian I. Shannon the three-story dwelling at 136 East Ninety-third Street, adjoining the southwest corner of Lexington Avenue.

Expert

BUILDING MANAGER

Available

I HAVE an unusually successful record over a period of 16 years, during which I have managed several of New York's well known office buildings. I have just now completed the renting of a large, new structure under strong competition from other new buildings near by. I am a member of the Building Managers and Owners Association, and I have exceptionally fine references. I seek permanent association with a large building concern that can make full use of my renting and managing ability. Box F 806 Times Downtown.

REAL ESTATE SALESMEN

Now On Their Own, Whose Time Is Largely Taken Up In the Gathering of Information and Records

Can make a profitable connection with a large Manhattan Real Estate organization enlarging its Sales Department.

Full cooperation given. Salary or commission.

Applications confidential.

Box P 267 Times.

Our own men know of this advertisement.

MORTGAGE LOANS.

S. A. ISRAEL

175 Fifth Ave. Ashland 3766

IS IN THE MARKET FOR GOOD 2nd MORTGAGES

REAL ESTATE.

NEW JERSEY.

FOR SALE

38 Acres—7 Miles From Journal Square

Sewer, water and gas up to the property. Suitable for immediate development.

Full particulars on request.

MICHEL & MOORE CO.

12 Journal Sq., Jersey City, N. J.

Can You Rent A Building?

Splendid Chain Store Real Estate Opportunity

A big chain store organization is looking for a young real estate man dissatisfied with his present connections and competent to rise above routine tasks—not a man who will be satisfied with a pay envelope, but one who wants to make money—must be able to dig up prospects, make contacts, conduct negotiations, and close leases—not a high-pressure salesman; but a persuasive business-getting personality—the building is a new type of office structure now in the building—situate on a strategic East Side location now in the making—and offering the most economical rentals in the Grand Central Zone—and the man who can handle this proposition successfully can make a permanent and profitable connection in an organization that pays for brains...Salary and bonus plan.

Make your letter brief and devote it to your actual renting experience.

BOX P-307 NEW YORK TIMES

Second Mortgages

We will buy Prime Second Mortgages at a Net Discount of 3% a Year.

Unlimited Funds

SCHULTE REAL ESTATE COMPANY

386 Broadway.

MORTGAGE LOANS. MORTGAGE LOANS.

Loans, Large or Small ON Reasonable Terms

This Company has a following of thousands of investment customers seeking mortgages on dwellings, apartment houses and well located business property.

They look to us to fill their requirements and we invite applications from those who want reasonable loans on moderate terms, arranged without unnecessary delays.

LAWYERS MORTGAGE CO.

R. M. HURD, President

Capital and Surplus $18,000,000

56 Nassau St., New York | 184 Montague St., Brooklyn

161-01 Jamaica Ave., Jamaica | 17 Prospect Ave., Mt. Vernon

2nd MORTGAGE MONEY

Always Available

In Amounts from

$10,000 to $500,000

Junior Financing

for Suitably Improved Properties in All Parts of Greater New York, Westchester, Connecticut and New Jersey

Fair Appraisals, Quick Decisions, Reasonable Rates, Close Cooperation with Brokers

UNION MORTGAGE BOND COMPANY, Inc.

340 Madison Ave., N. Y. City

Westchester Headquarters: 144 Main St., White Plains

We Have For Sale

$500,000.00 @ 6% FIRST MORTGAGES

On PRIVATE DWELLINGS in NASSAU and QUEENS Counties

Address W. Royden Klein, Atty.—Floral Park, L.I.

Floral Park Bank Building.—Phone, Floral Park 609-610.

Lawyers and Brokers Protected.

REAL ESTATE AT AUCTION. REAL ESTATE AT AUCTION.

AUCTION TODAY

12 o'Clock Noon, Exchange Salesroom, 56 Vesey St.

BY ORDER OF

KNICKERBOCKER ICE CO.

630 to 638 WEST 43d ST.

Bet. 11th and 12th Aves.

In close proximity to proposed Marginal thoroughfare on 12th Ave.

One-story front and one 2-story rear frame buildings. Plot 126x100.5

4 Lots West 167th St. 574-576 West 130th St.

South Side 119.3 feet E. of Amsterdam Ave. Two-story brick stable, plot 50x99.11

WASHINGTON HEIGHTS CORNER PLOT

S. W. Cor. W. 185th & Laurel Hill Terrace

6 Lots Overlooking High Bridge Park. 186x70.11x irreg.

Brooklyn

Block Front Stone Ave., West Side Bet. East New York Ave. & Bergen St. Large vacant plot, 100x130x irreg.

N. E. Corner Liberty & Snediker Aves. 1-story frame building. Plot 100x200.

Waterfront Industrial Property

S. W. Corner Bond and 5th Sts.

100 FEET FRONTAGE ON GOWANUS CANAL

75% on mtge., 3 or 5 yrs. at 5½%

Dunnington, Walker & Gregg, Attys., 5 Nassau St., N. Y. City

67 Liberty Street New York City

Joseph P. Day Auctioneer

Telephone Cortlandt 0744

Quality and Economy in Grand Central Zone Offices

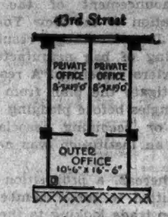

$1,600

Facing 43rd Street with north light. Fully partitioned as shown.

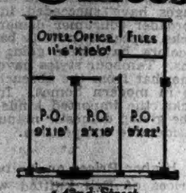

$2,700

This attractive suite overlooks the Park with southern exposure.

THESE offices continue to attract successful executives from every field—men who appreciate quality of interior appointments, and who react to orderliness, quiet, sunshine—men who demand the smooth-running service of a great, modern, well-managed building. Thoroughly established as one of the most desirable office structures in the Grand Central Zone, yet the rentals are on a moderate scale.

Opposite the Library, close to 5th Avenue, front doors on both 42nd and 43rd Streets,—highly accessible.

Offices from 400 sq. ft. up to 15,000 sq. ft. Discuss your future renting problems with us NOW.

Phone Penn. 5300 for booklet or inquire at the Building, Room 400

SALMON TOWER BUILDING

11 W. 42nd St., ~ *Opposite Library* ~ 20 W. 43rd St.

MANHATTAN. MANHATTAN.

For Sale or Lease

Long or Short Term

44th St. & 3d Ave.

S. E. Corner; 20 x 80 Ft.

Two blocks from entrance to Grand Central Station

J. C. & M. G. Mayer

347 Madison Avenue ∴ Murray Hill 8655

or, Your Own Broker

REAL ESTATE AT AUCTION. WESTCHESTER.

TO-DAY

at 2 P. M.—at Leverich Towers, Clark & Willow Streets, Brooklyn

BROOKLYN HEIGHTS AUCTION

16-18-20 Pierrepont St. *running through to* 65-67-69 Montague St.

Laughlin, Gerard, Bowers & Halpin, *Attorneys*—57 William Street, N. Y.

WADSWORTH RUEDIGER

AUCTIONEER

51 E. 42d St., *Phone Vanderbilt 2351*

A Chance That Seldom Comes

RYE

Near Station and Clubs

A DISTINCTIVE English house designed by one of the best known architects. Complete in every detail, as to house, garage and landscaped grounds. Four master rooms, two boudoirs, three baths, dining, breakfast and living room, library and sun porch. Ten acres, all lawn and gardens. Price reasonable. Brokers protected.

HERBERT A. SHERMAN

41 East 41st Street, New York City

MURray Hill 2074

MANHATTAN. APARTMENTS FOR SALE OR TO LET.

Unfurnished—East Side.

TO SUB-LEASE

Exceptional opportunity to lease for 3½ years at an attractive rental any part of our 3000 feet in New York's most modern office building, adjoining Grand Central Terminal. Concession under our rental granted to immediate lessee. For inspection telephone Lexington 7522.

Select Your Apartment Now

For Immediate or October Occupancy

$200 *for* 7 Rooms

Living room, dining room, 4 bedrooms, kitchen and 3 baths.

$150 *for* 6 Rooms

Living room, dining room, 3 bedrooms, kitchen and 2 baths.

$125 *for* 5 Rooms

Living room, dining room, 2 bedrooms, kitchen and bath.

$100 *for* 4 Rooms

Living room, dining room, bedroom, kitchen and bath.

$90 *for* 3½ Rooms

Living room, bedroom, kitchen, dining bay and bath.

Private Country Day School

BEST TRANSIT FACILITIES

Take Fifth Ave. Bus No. 15, direct to Jackson Heights Office, or Subway from Grand Central Station direct to 82nd Street (old 25th) Jackson Heights.

Jackson Heights Sales Office open Daily and Sunday until 8 P. M.

Jackson Heights

New York City

Property of THE QUEENSBORO CORPORATION

SUBLEASE

Choice Middle Unit

Farmers Loan & Trust Company Building

2nd Floor 20' x 60'

Large windows overlooking FIFTH AVENUE. Linoleum and Partitions.

BRETT & WYCKOFF

385 Mad. Av. Vand. 3535

Store

Lexington Avenue Northwest corner 85th St.

½ block from 86th St. Express subway station.

Particularly suitable for Drug store, Millinery, Lingerie, or any high-class chain store.

Also 2nd Floor Offices for rent

Byrne & Bowman

30 East 42nd St. Vanderbilt 2271

STORES

860 Madison Av. (70th St.) Parlor Floor

23 East 33rd St., near Madison (9'x35')

Also for rent from $55 up at 174 MADISON AVE., Cor. 33rd St.

OFFICES - SHOWROOMS

APARTMENTS FOR SALE OR TO LET. APARTMENTS FOR SALE OR TO LET.

225 West 106th St.

NORTHEAST CORNER BROADWAY

5 ROOMS — **Corner Apartment**

Living Room—14 x 25
Gallery—13 x 16
Two Baths
Seven Closets

Also Available:

3 AND 4 ROOMS

RENTALS $1,500 up

Doctor's Suites and Roof Apartments

Unusual Features

Gas refrigeration (Non-mechanical)
Three passenger elevators
Fronting open park
Corner of two very wide streets
Convenient to all transit facilities

Possession about Aug. 1st—Leasing from Oct. 1st

RENTING AGENTS ON PREMISES DAILY 9 A.M. TO 7 P.M.

Slawson & Hobbs
MANAGING AGENTS
Endicott 7240 — 162 West 72nd Street
FEIMER & HANNA CO., OWNERS AND BUILDERS

No more need be said...

10 Rooms—4 Baths

11th Floor $38,500
12th Floor $38,900

The prices of these distinctive apartments do not reflect the increases which have prevailed in this section. Prices will be advanced considerably this autumn. To those who know apartment values in the Sutton Place section, no more need be said.

Terms will be arranged to require only a small capital outlay. Immediate possession.

444 EAST 57th ST.

Adjoining Sutton Place

SUTTON, BLAGDEN & LYNCH, Inc.
Selling Agents
631 PARK AVE. NEW YORK

IRONS & HOOVER, Inc., *Builders*
Members of First Avenue Association

Unfurnished—East Side.

157 E. 72 St.

1, 2 & 3 Rooms
FURNISHED or UNFURNISHED
$85 monthly up
See Mr. Merritt on Premises
Phone Rhinelander 7308
Cooking Legally Permitted

Unfurnished—West Side.

525 West End Av.

CORNER 85TH ST.

6 to 10 Rooms

Refrigeration Free
MANAGER ON PREMISES

THE ROGER MORRIS
Elevator Apartments
3-4-5-6 and 7 ROOMS
IMMEDIATE POSSESSION
EVERY MODERN IMPROVEMENT
400 WEST 160TH ST.
OVERLOOKING POLO GROUNDS
Near "L" and Broadway Subway Station
PHONE WASHINGTON HEIGHTS 2800

Unfurnished—Brooklyn.

565 Park Avenue

At 62nd St., Opp. Colony Club
8 Rooms - *3 Bath*
6 Rooms - *2 Baths*
Reasonable Rental
J. C. & M. G. MAYER
347 Madison Avenue
Murray Hill 8655

6-12 East 58th St.
Close to Central Park Plaza
Apartments of
7 & 8 Rooms & 2 Baths
10 Rooms & Bath
WICKSHANK COMPANY
Rector 4100 — 141 Broadway
or Supt. on Premises

Unfurnished—New Jersey

NEWLY COMPLETED
1-2-3 Rooms
Comparable with New York's Best
The Sevilla
$60 to $120 Per Mo.
Finest residential neighborhood
17 minutes — 34th Street
8 minutes—Cortlandt St.
2801 Boulevard, Jersey City
a Block from Journal Sq.
Tube Station

QUEENS.

Fred L. G. RANDALL QUEENS BORO. REAL ESTATE
172 Hunter Ave., Bridge Plaza, L. I. City
Tel. Stillwell 6230

LONG ISLAND.

GREAT NECK, L. I.
MIDDLE NECK ROAD, five two-story taxpayers, 75x100 each. Subject to Bank Mortgage. Take back purchase money mortgage; small cash.

JAMAICA, L. I.
WILLAIM AVENUE, Two five-story apartment houses, 60x100 each. Well financed; good for stores; can sell cheap; property taken in trade.

GREAT NECK, L. I.
BRICK GARAGE, 100x150—subject to 15-year lease. Will pay 10% on investment.

SEE MR. O'KEEFE,

JOHN J. MEENAN, Inc.
One Madison Avenue Ecgert 6900

Mortgage Loans.

PRIVATE FUNDS FOR mortgages, building loans, refinancing; quick action; lowest charges.
ELBRO, 11 West 42d St. Chickering 5943.

SECOND MORTGAGE Fund; any amount reasonable; liberal building loans; tier payments. Alliger, 225 Madison Av. Caledonia 7028.

FUNDS for first and second mortgages. Yates & Gary, 51 East 42d St., New York. Vanderbilt 1712.

CHEAP first and second mortgage money. Duross, 67 7th Av. Watkins 5000.

LOANS MADE on suburban lots. Columbus 5430.

Mortgage Loans Wanted.

FIRST MORTGAGE desired, $22,000, on improved business property; leased for five years at very good rental; principals only; all fees paid and title guarantee furnished. Communicate for particulars, Joseph M. Rotolo, 431 Broad Av., Palisades Park, N. J. Leonia 748.

Houses—Manhattan & Bronx.

808 (park block)—4-story and basement, 20x100; house newly decorated; owner will sacrifice for quick sale. E. A. Cook, 150 West 72d St.

808 WEST—Park block; 3-story basement; 14 rooms; price $30,000, terms; other bargains. Louis Haas, 1,819 Broadway.

822D, 119 WEST—19-footer, 17 rooms, 5 baths, newly decorated; one mortgage; vacant; bargain, $45,000; easy terms. Apply Sunday and all week, 11 to 2, or phone Endicott 3026.

808 WEST—3-story basement, near Drive, 18x100.5; $37,500; cash, $10,000; nice house; bargain. Glass, Riverside 4632.

908, WEST—Four-story basement house, 17 rooms, property, furniture, rooming business; only $5,000 required. 60 West 95th.

140TH, 450 WEST (opposite City College)—Rent 13 rooms, 3 baths; inducement to right party. Wadsworth 0611.

GREENWICH VILLAGE—Two 4-story brick buildings, completely remodeled, all improvements; price $33,000; cash $2,500. Longacre 1120.

RIVERDALE—For sale, 6 rooms, enclosed and open porch, finished attic, shingle house, best construction; high elevation; tax-exempt; garage. Owner, 5,493 Fieldston Road.

RIVERSIDE DRIVE—5-story, American basement, 21x100, 14 very large rooms, 4 baths; 5-year lease; reasonable rental. E. A. Cook, 150 West 72d St.

WASHINGTON HEIGHTS—Private house, 20-footer; parquet throughout; mahogany woodwork; wonderful repair; selling reasonable; terms. 80 West 95th.

WEST END AV. (near 103d)—Private house, sale, rent; long lease; suitable rooming house; very reasonable. Riverside 0069.

PRIVATE house on Manhattan Av., near 104th St., 9 rooms and bath; excellent condition; rent $200. Charles Kohler, Inc., 901 Columbus Av., at 104th St. Academy 2870.

COLORED houses for lease in Harlem; good allowance. Inquire Realty Co., 144 East 86th. Atwater 2784-2785.

Houses—Queens & Long Island.

BABYLON, WEST ISLIP—Rental list. Jeremiah Robbins, Babylon, L. I.

BRECHUR ST. (for sale or rent furnished)—Beautiful, Moorish design, eight rooms, two tiled bathrooms, sun parlor; two minutes depot, beach; 30 minutes New York; corner 82x100. Ransom, Independence 1935.

FLUSHING—North shore houses, plots sale, rent. Nedfsey, Flushing 4252. Columbus 5056.

FLUSHING—House to rent, 11 rooms, bath; plot 100x138; nice location; garage if required; rent reasonable. Y 2062 Times Annex.

FREEPORT—WONDERFUL BARGAIN—$500 CASH; balance monthly; less than rent; total price $12,500; see and compare; beautiful new studio, English all-year home, with private waterfront; grounds artistically landscaped; dock, boat, anchorage; garage attached to house; has huge living room with artistic open fireplace, model kitchen, dainty breakfast room, three large bedchambers, beautifully appointed tiled bath, shower; "Standard" plumbing; Lightolier electric fixtures; parquet hardwood floors; new home, with everything highest standard; exquisitely decorated throughout; in select residential park, with private beach; all sports—tennis, golf, sailing bay and ocean; 36 minutes to Penn Station; 10 minutes South Av., Brooklyn; several Spanish, English and studio type homes just completed, ready for occupancy. FREEPORT BAY ESTATE, corner Carman and Bedell Sts., Freeport, L. I. NEW YORK OFFICE, 303 7th Av., N. Y. City. Tel. Lackawanna 5447.

GARDEN CITY—Country homes, $12,500 to $35,000; plots; rentals; inspection invited. G. M. Taylor, Inc., 7th St. Tel. 7405.

GREAT NECK—Attractive home, fully furnished, at a bargain, $25,000; living room 36x17, 3 large bedrooms; open and closed porch; plot 75x150; double garage; complete in every detail; beautiful furnace and shrubs; no brokers; owner leaving for coast. Phone 803.

JACKSON HEIGHTS (3,239 80th St.)—Six-room brick house complete, with screens, awnings and weatherstrips; tile kitchen and bath, breakfast nook, sun parlor, 2-car brick garage. Phone for appointment, Charles Callahan, owner. Endicott 4185.

LITTLE NECK—Attractive bungalow, seven rooms, two baths; beautifully furnished; Frigidaire; garage; best section; July and August. Telephone Imperial 1904.

PORT WASHINGTON—Six-room house for rent, bath; quiet surroundings; near the beach. Write P. O. Box 150, Port Washington, N. Y. Phone Port Washington 57.

QUEENS—Widow must sacrifice new 6-room house, every improvement; private driveway; near station; 25 minutes Manhattan. 244-16 80th Av. Tel. Fieldstone 5048.

TO SETTLE estate will sacrifice superb Dutch Colonial centre hall house; plot 5,000 square feet; restricted residential park; near depot; 25 minutes Manhattan; near golf courses, schools, stores; large rooms; carpentry; fireplace; spacious sun parlor; fine fixtures; tiled bath and tiled kitchen; guaranteed copper roof; best material; finest construction; this $16,000 home for $12,750; $1,000 cash, $50 month principal; booklet on request. McNeece, Corn Exchange Bank Building, Sutphin Boulevard, opposite Main Jamaica Long Island Station. Phone Jamaica 8010, daily Sundays, evenings.

PRETTIEST brick homes in the city; all improvements; slate, gable roofs; sewers; paved streets; steam heat, solid oak floors throughout, colored tile bathrooms, built-in tube, hot-water heater, tile kitchen, breakfast nook, sun porch; good transportation via bus and subway; price very reasonable; good terms; sample house ready for inspection; service driveways; extra well built. Marathon Park Homes Corp., 34th Av., between 208th-207th Sts., Bayside, N. Y. Tel. Bayside 8971. Mr. Bergen in charge.

IDEAL SEASHORE HOME,
SWEPT BY OCEAN BREEZES.
Overlooking the bay and Lido Beach; best section of Long Island; easy commuting.
PRICE $5,650; CASH, $950.
balance on easy terms; immediate possession; all improvements; improvements; short walk to beaches and transportation; must be seen to be appreciated. For particulars, C. M. BUTLER, 5th floor, 421 7th Av., Chickering 5772.

Houses—Westchester County.

CARMEL and Katonah properties; list mailed. Alfred B. Stone, 41 East 42d.

LAKE OSCAWANA, PEEKSKILL, N. Y.
Two hours' automobile ride from New York City; boating, bathing, fishing; no mosquitos; 800 feet above the sea; bungalows for sale; few choice lake front plots still available; if you are interested in securing a plot on or near lake you must ack now, as prices are advancing rapidly. Call or send name and address for "Lake Oscawana in Pictures," Wanagru Realty Corp., 207 West 79th St., New York.

MOUNT KISCO—New house, all improvements, garage; high elevation; must be seen to be appreciated; act quick; price $12,000, terms. Phone Chappaqua 290 or write P. O. Box 380.

MOUNT VERNON (Chester Hill, 127 Overlook St.)—9 rooms, 2 bathrooms, garage, steam heat, electric light; owner on premises 12-4. Tel. Monument 8345.

PEEKSKILL—House, well constructed; 2-car garage, other outbuildings; beautiful ground, fruit orchard; 40 ACRES, MOSTLY CULTIVATED; MAIN ROAD TO OSCAWANA. Y 2240 Times Annex.

PELHAM—Reasonable rent; new, seven rooms, duplex, 2 baths, fireplace; modern improvements; garage. 110 2d Av. Pelham 0404.

SCARSDALE.
Big opportunity to buy attractive Colonial house of 7 rooms, 3 baths, 2-car garage; large lot with beautiful gardens, numerous shade trees; near station and school; owner in receptive mood for quick action.
COOLEY REALTY COMPANY,
"Over 22 years in Westchester County."
Popham Road (at sta.), Scarsdale. Tel. 1313.

Sale or Rent
SCARSDALE
7 Rooms—2 Baths—Garage
Heath Ridge
Owner offers brand-new old English brick and stucco house, never occupied, situated on large plot fully landscaped and terraced. Large rooms throughout, every modern equipment. Two-car garage. Quiet residential section. Asking price of $21,000 makes this the outstanding bargain in Scarsdale. Will rent for one year at $100 monthly with option to buy if desirable. Representative on premises Sunday. H. A. Lockwood & Co., Scarsdale Office, Weaver St. and The Crossway. Phone Scarsdale 1112.

Houses—Westchester County.

WHITE PLAINS
OWNER FORCED TO SELL.
new English stucco, slate roof, 9 rooms, 3 baths, fine complete; with decorations, shades; linoleum; large corner plot; 2-car garage, any price and terms extremely interesting. OWNER,
Room 903, 441 Lexington Av., New York.

Houses—New Jersey.

BERGEN COUNTY.
Free illustrated booklet "E," Teaneck, Phelps Manor, West Englewood. John A. Baldwin, 443 Cedar Lane, Teaneck, N. J.

RUTHERFURD, Bergen County, N. J.—Five picture flat houses for sale and rent. Wright Van Winkle Co., Rutherford, N. J.

SOUTH ORANGE, N. J.—For sale at bargain, delightfully artistic home; fifteen rooms, four baths; hot water heat; electricity; hardwood floors; many fine shade trees; two-car garage and stable; slate roof on all buildings; excellent conditions; one and one-quarter acres ground; very near Mountain station; convenient either large or small family. Telephone South Orange 2216 or inquire of any broker.

WEST ORANGE—New homes and home sites on Old Essex County Golf Courses, now the Enclosures, $17,000 to $20,000. Send for full descriptive booklet. E. J. Maier Corp., Northfield and Gregory Avs., West Orange.

$100 CASH.
$25, $35, $45 MONTHLY.
3 Different Types.
PAY NO MORE!!
Buy direct from builder up-to-date 4, 5 and 6 room houses of artistic types on large plots; prices $2,850 to $4,650; sewer, gas, electric, water, sidewalks; commuting distance main line Pennsylvania Railroad; 50 trains daily; schools, stores and churches, near station; free railroad tickets. Builder, B B S N. Y. Times Brooklyn Branch.

BUY direct from builder, $100 and no more; move right in, restricted locality; all city improvements; country atmosphere and all-year round homes; plot 40x100; 4-5-6 rooms; one and two story buildings; $35 per month; price $4,050 and up; on Pennsylvania Railroad; 45 minutes from heart of New York; send for booklet and photos. Room 94, 160 Broadway, N. Y.

EIGHT-ROOM house, 2 baths, sleeping porch; 2-car garage; built 1922, Picken, builder; Nelson, architect; vicinity Mount Hebron School; 3 minutes to Upper Montclair express station; lot 55x200 ft.; rose garden; price $25,800, all cash. Address Owner, Room 128, 8 Broadway, New York, or telephone Montclair 4963.

BIGGEST sacrifice in Phelps Manor, 5 minutes to West Shore Station, 6 spacious rooms, sunparlor, fireplace, steam, tiled bath; plot 50x110; worth $11,000; price $8,800; mortgage $4,500; cash $1,300, balance $63 monthly, including taxes, interest and principal. Banta, P. O. Box 72, Bogota.

FOR SALE—7 rooms, 2 baths, large sun parlor, beautiful shade trees; restricted section, twelve minutes' walk comfortably to station in Orange, or Lackawanna; price $16,000; terms reasonable. K. L. Davis, second floor, 79 Madison Av.

$100 CASH, $35 monthly; price $4,000; buys beautiful new well-constructed cottage; latest improvements; plot 40x100; restricted neighborhood; excellent commuting; Pennsylvania Railroad; write for photographs, builder. L 288 Times.

Houses—Connecticut.

FOR SALE—New 10-room Dutch Colonial house; beautifully located in the Berkshires; all modern improvements; 2 fireplaces; ½ mile from village. Write for further particulars. Sherman Chase, Kent, Conn.

ARTISTS' COLONY—Lime Rock; circular. ALFRED B. STONE, 41 EAST 42D.

Houses—Miscellaneous.

TO RENT (Summerville, S. C.)—Furnished cottage, suitable for Winter residence, with over 50 acres woods, adjoining exclusive golf links. Write Owner, 138 East Bay, Charleston, S. C.

Houses Wanted.

SMALL house or apartment desired for rent or lease; Westchester County; occupancy about Sept. 1. Y 2174 Times Annex.

Summer Homes and Camps.

Brooklyn.

MANHATTAN BEACH (271 West End Av.)—Ocean front; 8 rooms, nicely furnished; sleeping porch, open and closed; porches; garage; beautiful surroundings; reasonable. Phone Sheepshead 0207.

MANHATTAN BEACH—Large furnished rooms, near beach, beautiful surroundings; reasonable. Sheepshead 3967.

Staten Island.

BY THE SEA, furnished bungalows, 55 minutes from Broadway; car fare 13 cents; low rents. C 840 Times Downtown.

Queens & Long Island.

BELLE HARBOR—Sell, rent, beautiful home; furnished; garage; immediate. Owner, Cortlandt 3282.

FAR ROCKAWAY—Desirable furnished apartment, 3 or 4 rooms, private porch, beautiful grounds; near station and beach. Far Rockaway 4737.

FAR ROCKAWAY—Seven rooms and sun parlor; neatly furnished; near station and beach; reasonable. Phone Far Rockaway 3984.

GREAT NECK—Furnished 5 rooms, 4 baths; garage; exceptional; until July 1. Telephone 116 Great Neck or Circle 4035.

LONG BEACH—Will share my house with couple; housekeeping services accepted instead of rent. 5 N. Y. Times, Brooklyn Branch.

LONG BEACH—Near station and beach; 6 rooms, desirably furnished; $750. 330 West Chester. Telephone Long Beach 117.

SEA CLIFF—Furnished cottages; greatly reduced; bathing; commuting. Miss Everett, Sea Cliff.

ATTRACTIVE SUMMER BUNGALOW
At Huntington Beach, North Shore, L. I.
Five rooms, including bath, electric light and open fireplace; high, level land near water; private bathing beach; ready for immediate occupancy. Thriving Summer colony; desirable neighbors; a bargain at $4,200 on reasonable terms; act quickly. F. E. Ruland, 101 Park Av. (41st St. entrance), New York City. Tel. Caledonia 5085, or tel. Huntington 2190.

Westchester.

KATONAH VICINITY—Rent beautiful country estate, 25 acres, 10 rooms, 2 baths; electricity, gas, Frigidaire; lake; 1,000 feet elevation; $1,000; great bargain. Tel. Stuyvesant 8804.

NEW ROCHELLE—Restricted park section; eight rooms, three baths, screened porch; spacious grounds; accessible to both stations; July and August. 77 Brookdale Av. New Rochelle 3026.

LAKE KATONAH—In the hills of Westchester, is the most accessible mountain lake to New York City; bathing, boating, fishing; community owns all lake; fully restricted; fully improved, water mains, electric lights, telephones, gas ranges; Lake Katonah not only solves your Summer problem, but is fast becoming a community of Summer and year-round homes; choice large plots, $1,000 to $5,500. Of the bungalows we built only two are left; several being built now; we will build to your own ideas in a month or six weeks, but choose your plot now; terms on all plots and bungalows; we will send you a booklet, but make an appointment and motor out; 44 miles from Grand Central, 21 miles from White Plains; State highways all the way; let us show you a hillside plot commanding a twenty-mile view. Ward Carpenter & Co., White Plains. Phone White Plains 6000. 36 years in Westchester.

MOHEGAN LAKE—Restricted bungalows; $1,195 and up. C. Hermes, 60 Wall St.

RYE—Over spine sway to small careful family, July and August, charming well furnished home; delightful grounds; near water and finest bathing. STEWART O. SCHENCK, 551 5th Av., N. Y.

MOUNT VERNON—Cozy furnished 7-room house, July-August, $95 monthly. Hillcrest 3948M.

NEW ROCHELLE—For rent furnished from June 30 to Sept. 22, beautiful home, nine rooms, three baths, large screened porch; lovely flower garden; very reasonable rent to responsible family. 166 Hamilton Av., New Rochelle, N. Y. Telephone New Rochelle 4054.

NEW ROCHELLE—Beautifully furnished 5-room apartment in exclusive apartment building; will sublet for July and August, $250, to responsible person; references required; near bathing beach, golf courses and both stations. Phone New Rochelle 1924.

SOUTHAMPTON, L. I.—Quaint log cabin and cottage camps; furnished; good beds; housekeeping; $74 weekly up; references essential; ocean bathing. Hills Colony.

BEAUTIFUL bungalows at Camp Lockout, with fieldstone fireplace, electric light, septic tank, &c., at prices beyond comparison 600 feet above sea level, overlooking magnificent lake 3 miles long; only 1 hour and 30 minutes from Grand Central to property. Splendid bathing, boating and fishing, fine shooting and tennis in the Park. Pure, health-giving, invigorating air, gorgeous views, wonderful trees; electric light, good roads, cure water; desirable restrictions; golf and country club in close proximity Unusually large plots, $350 and up. CLIFFORD COUNTRY ESTATES, INC., 565 5th Av. Vanderbilt 4217-8-9.

FOR RENT, furnished, attractive 4-room bungalow, electricity, on lake; fishing, bathing; $125 per month. Call Peekskill 28 F 22. O. W. Sherman, Mahopac, N. Y.

New York State.

ADIRONDACK CAMP—Large shore frontage on Lake Placid; 100 acres; virgin forest; camp complete with all home conveniences and comforts; consists of several buildings of sufficient size for a large family; telephone and electric lights; buildings in excellent condition and completely furnished in every detail, ready for immediate possession; modern type boats of all description; exclusive yet convenient to village of Lake Placid; detailed description and photographs. Address P. O. Box 102, Wall St. Station, New York City.

Summer Homes and Camps.

New York State.

LAKE GEORGE—At Glenburnie for rent from Aug. 1, furnished modern cottage, 8 rooms, bath; piano; golf, &c. $350. L. Delacey, 62 Orandon Ave., Mount Vernon, N. Y. Tel. Fillerest 3830.

LONG LAKE, N. Y.—Small Adirondack camp, five-room cottage, furnished; wood stove, fireswood, oil lamps, bedding, cooking utensils; steel motor boat, flat-bottom skiff; $400, July 1-Oct. 1; references required. A. W. Gerster, 84 East 76th. Butterfield 3945.

TUXEDO NEIGHBORHOOD (State road)—Large house for sale; beautiful grounds; barn; improvements; elevation; nursery; ten rooms, 4 baths. 7971.

MOUNTAIN cottages, furnished, 4 rooms; ideal location; conveniences. Mrs. A. J. Kaercher, Wawarsing, N. Y.

New Jersey.

ATLANTIC CITY—Rent for season, fully furnished cottage, Ambassador section. Mc-Laughlin, 18 N. Morris Av. Marine 18-150.

ATLANTIC CITY—For rent, Summer season, 8 rooms, bath, sun parlor; garage. Reasonable. Owner, 138 North Windsor.

BELMAR—Furnished twelve-room cottage, two baths, all improvements, Frigidaire; two-car garage; ten minutes railroad station, two blocks from beach. P 835 Times.

LAKE HOPATCONG—1,000 feet elevation; 47 miles out; attractive cottage; 5 rooms; shaded grounds, waterfront, electricity, inside sanitation; season or shorter term. 6 Bay Ridge Place, Brooklyn, Atlantic 8626.

RIVER BUNGALOW with beautiful lot, $1,000; Mountain Lodge, concrete foundation, $1,725; two-story cottage, $3,000; easy terms; clean bathing; 40 minutes; also rent. Room 808 Times Bldg. Phone Bryant 6514.

A LOG CABIN.
Modern conveniences, on hill overlooking lake; selective membership; sell, buy or lease basis; photos. Frank Fay, Butler, N. J.

Connecticut.

ANSONIA—Twenty acres, 10-room house, 2 barns, other buildings; ideal location for Summer home; 20-minute ride to New Haven. For further information address Mrs. Nellie McCarthy, 7 Prindle Av., Ansonia, Conn.

SOUND BEACH—Two houses on shore front, furnished; 10 rooms, 2 baths; 6 rooms, 1 bath; very reasonable. Ford, Tel. 158 any time. Owner.

SPECIAL reduction, Summer rentals; two on water, three near water, with bathing privileges. ADAMS & NICHOLS, INC.,

POST ROAD (next to PICKWICK ARMS), Greenwich, Conn. Telephone 3175.

SHOREFRONT COTTAGE, beautifully located; sea, electricity; commuting; station trolley. M 558 Times.

Massachusetts.

CHILMARK, Mass.—For rent, Martha's Vineyard cottage on the ocean; private beach; large bedroom, living room, large sun parlor, kitchen, pantry; upstairs large, airy room, 40 ft.; outside toilet; large garage; stone wall all around garden; $400 season; also smaller cottage, 2 bedrooms, living room, trellis porch, breakfast nook, kitchen; $200 season. Write M. Le Jeune, Vineyard Haven, Mass.

Maine.

COTTAGE, vicinity Poland Springs, secluded by pine trees, overlooking beautiful lake; safe bathing; ideal for children; trout, salmon, bass fishing; reasonable. Telephone Cortlandt 1572.

Summer Homes and Camps Wanted.

BUNGALOW wanted, for August, on lake front; prefer bungalow with lawn, tennis courts and use of motor boat. Wolff, 469 5th Av., N. Y.

COTTAGE, two bedrooms; modern improvements; in mountains, not very far from New York; until Labor Day; moderate rental. V 679 Times Downtown.

TWO OR THREE ROOM BUNGALOW—Westchester County, furnished, gas equipped; easy commuting. Y 2256 Times Annex.

WANTED for two men, secluded and beautifully situated cottage near water for one year; details. F 245 Times.

Lots—Manhattan & Bronx.

WAVERLY PLACE—Key lot, 26x75; must sell; bargain; $30,000; cash $6,000; terms. Christmann, 4,197 Park Av. Fordham 4061.

ON BEEKMAN HILL.
Corner plot of 9,300 square feet with immediate possession, adjacent to group of new apartments; zoned for cooperative apartments; price about $45 per square foot; principals only. SLAWSON & HOBBS, 162 W. 72d St.

TO BUILDERS AND OPERATORS.
Are you interested in plot, 104 feet front, Central Park block, 100-foot street, west side, under $3,500 cash per foot front, be-cause part is by lease over eighty-four years, 6 per cent. present valuation? T 356 Times.

RELIABLE BUILDER WANTED
to buy or cooperate with owner valuable 80-year lease; build moderate-sized apartment; 100-foot street, park block; loan provided. T 370 Times.

BUSINESS PLOT, Westchester Av.; 52 feet front, $9,000. Grossman, 220 East 197th.

Lots—Queens & Long Island.

BABYLON—Exceptional sacrifice prices, Merrick and Great East Neck Roads, 311 business and residential plots; office on property. Lemar Land Corporation, Babylon, Long Island.

OCEAN SIDE—4 lots, Windsor Parkway; all improvements. Owner, 57 Academy St., Jersey City, N. J.; $5,000.

CORNER PLOT—HUNTINGTON BEACH.
Beautifully situated in thriving Summer colony, with 162 feet of road frontage; high level land covered with large shade trees; improved with running water, electricity, telephone; private bathing beach; desirable neighbors; title guaranteed; quick action recommended; price $1,300; only $200 cash required, balance 3 years to pay. Owner, Room 1034, 101 Park Av. (41st St. entrance), New York City. Phone Caledonia 5085.

SUMMER HOME SITE.
Large plot on North Shore Hills, near Huntington; beautiful shade trees, salt water bathing, boating, fishing; streets, water, electricity; small cash payment; $2.50 weekly. BB 7 N. Y. Times Brooklyn Branch.

GREATEST BUILDING ACTIVITY NOW!
At Hempstead, Long Island's fastest growing section; need cash, will sacrifice plot of 3 lots for $675; only $150 cash; terms. P. L. Foote, 139 East 31st St., New York City.

YOUNG LADY leaving State must sacrifice 3 lots near beach, 45 minutes out; small cash, balance terms; worth $1,100 per lot; make offer. Write Mrs. Schoff, Box 531, Gen. P. O., New York City.

BUILDERS, speculators' opportunity, Flushing apartment site, corner, 90x107, real bargain; act quick. Wolfertz. Phone Flushing 6902.

MUST SACRIFICE 53 lots in Elmont, opposite Belmont Park race track. Box 612, 228 West 42d St., New York.

Lots—Westchester County.

AMAWALK LAKE (Westchester County)—$100 down secures plot 50x100; water, electricity; $350 full price. Owner, 10,540 153d St., Richmond Hill, L. I.

CRESTWOOD AND VICINITY.
Apartment sites; business and industrial plots; some of which with water.
HENRY C. MERRITT,
85 Carpenter Av., Crestwood, Tuckahoe 3666.

PELHAM—8 beautifully wooded corner lots in highly restricted Pelham Heights. Owner, Pelham 2572.

WESTCHESTER COUNTY—Choice plot, 100x100; excellent homesite; high, dry and healthy; adjoining railroad station, bathing, boating, fishing; overlooking large lake; beautiful views; full price $475; very easy terms. S. Anderson, 850 Flatbush Av., Brooklyn N. Y.

PLOT 100x100, overlooking large lake; wonderful Summer location; beautiful views; adjoining railroad station Harlem Division N. Y. Central direct to Grand Central; bathing, boating, fishing; full price $475; easy terms. Muller, 45 Eastern Parkway, Brooklyn.

Lots—New York State.

ADIRONDACK CAMP SITES—One-half acre with frontage on beautiful lake, for only $300; pay $30 down and $15 a month in exclusive section surrounded by immense private parks and State land; railroad station on property. Send for pictures and particulars. B V. BUTTS, Mount Arab, N. Y.

SUMMER COTTAGE SITES.
BUILD YOUR OWN.
$35 CASH, BALANCE $10 MONTHLY.
Only $150 each; gas, electric, running water, golf, tennis, bathing, stores, dancing, high wooded section, Summer colony, 1 block State road; New York bus passes property; reached by boats, trains, auto. SCHOENTAG'S (Catskill Country Club), Saugerties, N. Y.

Farms and Acreage—Westchester.

IMPROVED ACRE BARGAIN.

Through unusual circumstances I can offer an improved acre, in a highly desirable section, for about as low a price as unimproved Northern Westchester property is now selling; residents have at their disposal sporty 18-hole golf course and large new swimming pool; price is immediate buyer $7,000; only $120 cash, balance on easy terms. Write Owner, 40 Knox Av., Larchmont, N. Y.

FARMS, ACREAGE, LAKE FRONTS. WILLIAM MENGEL, 37 WEST 57TH. PENNSYLVANIA 4315. BROKERS PROTECTED.

Farms and Acreage—Long Island.

SMALL FARM SACRIFICE.
$950; $150 CASH; $8 MONTHLY.
No buildings; suitable for bungalow sites; private beach; streets, water, electric; North Shore, near Huntington; no brokers. BB 9 N. Y. Times Brooklyn Branch.

Farms & Acreage—New York State.

PAWLING, N. Y.—165 acres of sheared land, about one mile from the village; 900 ft. above sea level; farmers house, electricity, steam heat; bathroom; pure mountain water; barns and garage in excellent condition; vigorous trout brook can be dammed for lake; suitable for farm, Summer home, institution or bungalow development; $25,000; convenient terms; 1½ hours' ride from Grand Central.
ANDERSON REALTY COMPANY.
50 E. 42d, N. Y. Tel. Murray Hill 8146

Farms and Acreage—New Jersey.

ACREAGE tracts from 5 to 1,000 acres in South Jersey; resort or farm land; opportunity for real profit in subdivision, &c. J. Marshall Latton, Stone Harbor, N. J.

Farms and Acreage Wanted.

BERGEN COUNTY N. J., acreage; owners interested in disposing of their holdings will find advantageous to communicate with the advertisers; our successful subdivision sales methods will be explained to you. L 233 Times.

WANTED
300 to 500
ACRES.
For golf and country club, not more than forty minutes by train or an hour by motor; preferably Westchester County, with large lake or property and picturesque landscape. Y 2243 Times Annex.

Real Estate for Exchange.

TWO FIVE-STORY BUILDINGS, FREE AND CLEAR; $75,000 REAL EQUITY, WILL EXCHANGE FOR 2D MORTGAGE OR FREE AND CLEAR LOTS; FACTS AND FIGURES ONLY. SEND PARTICULARS TO ROBERT SLAVIN, 311 EAST 170TH ST.

EXCEPTIONAL BUSINESS plot at Journal Square, 70 front feet at Journal Square Station; will exchange for acreage or country home. Wiley H. Sears, 12 Journal Square, Jersey City.

FOR EXCHANGE—Fine country estate; cost over $1,500,000, at $250,000 free and clear for city income. Amos S. Lamphear, 217 Broadway, Manhattan.

BEAUTIFUL country home, garage, 1½ acres, latest improvement, equity $15,000, for Westchester residence. Graute, 213 East 17th St.

WE TRADE what you have for what you want. Harry G. Ese Organization, 1510 Paramount Building, Longacre 7090.

Apartment Houses.

Manhattan & Bronx.

2D AV. (at 97th St.)—Two four-story cold water tenements, stores; plot 37.2x100; price, $65,000; bargain.
CHAS. M. DEROSA & CO., INC.,
110 West 34th. Longacre 8480.

3D AV., (near 58th St.)—Two 3-story new brick 25x100 each; rents $16,000; price and terms right. Dike, 220 West 42d. Wisconsin 6041.

AVENUE A (York Avenue—in the 70s)—Five-story, 16 families, 1 double store; rent $4,200; price $45,000; principals only. Inquire Attorney, W 715 Times Downtown.

WASHINGTON HEIGHTS—High class, automatic elevator apartment house; one mortgage; excellent investment; reasonable terms. Graute, 213 East 17th.

YORKVILLE PLOT, 100 FEET.
Abutting 80th; priced right; act immediately. Furst, 107 East 86th. Atwater 4642.

Attention! Harlem Heights Property Cheap.
Three apartment houses, stores, 3 and 4 rooms; rents $65,000; price $175,000; clear; mortgage arranged; also high-class elevator apartment house, 3-4-5-6 rooms; rents $120,000; price $675,000; one mortgage; terms. A 553 Times.

ON First Av., adjoining corner lot in the Fifties; five-story building, at $2,000 per front foot; $25,000 cash required; great speculative value; principals only. SLAWSON & HOBBS, 162 West 72d St.

FINE modern elevator apartment of substantial pre-war construction, just above 72d St. and Park Av.; offered right and on liberal terms. OWNER, 150 Broadway, Room 505. Phone Cortlandt 8180.

AN ABSOLUTE net income of 25% can be obtained by investment of $15,000 cash in 25-family house, without heat; particulars to principals only. Sharrott & Thom, 321 E. 149th.

$16,000 CASH buys 25-family corner, opposite park; all improvements; average $9.35 room; rent $12,800; price $70,000; 10-year second mortgage; shows 2½ per cent. Sweet, 332 East 149th. Mott Haven 8676.

PHYSICIANS' ATTENTION, YORKVILLE Hospital central location; possibilities; enormous profit; two-five stories; small cash one mortgage. Furst, 107 East 86th. Atwater 4642.

APARTMENT HOUSE SITE.
East 86th, 50-53 Av., 48x100, $25,000 cash; possession Oct. 1.
ELLEN J. JEFFERY, 35 West 42d St.

FOUR TIMES RENT—Harlem colored flat; rents $8,600; all improvements; $10,000 equity; all cash required; principals only. Chas. A. DuBois, 2,823 Broadway.

$25,000 ABSOLUTELY NETS 30 PER CENT leased one tenant; Harlem business corner Furst, 107 East 86th. Atwater 4642.

WIDOW, leaving city, will sacrifice 24-family apartment house; $5,000 cash required in payment. Weisberger, 1,950 Harrison Av.

BIGGEST bargain in Bronx; 21-family house; must be sold; reason partnership Phone Scheinman, 211 10th St., Hoboken.

Apartment Houses Wanted.

WANTED to purchase or lease any type of building damaged by fire or in old condition. Geier, 55 West 42d St. Longacre 0602-3.

Buildings and Factories.

Manhattan & Bronx.

FACTORIES ANY SIZE, ANYWHERE
GAILLARD REALTY CO.,
FACTORY BROKERS,
100 EAST 42D ST. ASHLAND 8714.

ARE you looking for a building on long lease? Call us, we specialize. Geris, 1,440 Broadway. Longacre 4188.

EXCEPTIONAL BUY for business purposes, buildings in the 70s, near Lexington Av.; good rental. Vanderbilt 7057.

FOR SALE or long-term lease, warehouse in the 40s, near 9th Av. L 235 Times.

Brooklyn & Long Island.

LONG ISLAND CITY—Building covering plot 75x120; fireproof construction; one-story, skylight; will build on adjoining lot in rear running through 120 feet to next street with 25 feet front, entrance; Bridge Plaza section; adjacent Jackson Av.; brokers protected. Hollings C. Renton, 342 Madison Av., Vanderbilt 0845.

LONG ISLAND CITY
50,000 TO 100,000 SQ. FT. SPACE.
IMMEDIATE OCCUPANCY, OR WILL BUILD TO SUIT.
ROMAN-CALLMAN COMPANY,
BRIDGE PLAZA. STILLWELL 7000

ONE-STORY daylight loft, 50x100; all improvements; near Queens Boulevard subway; will sell or lease. H. M. Gunn Realty Co., 496 Hancock St., Long Island City. Astoria 4910.

FACTORY, two stores, 30x90, yard 80x90; easy terms. Ludden-Corwin-Bronk, 10 Court St., Triangle 0845.

New Jersey.

FACTORIES Any size. LOFTS.
JERSEY CITY Sale or Rent HOBOKEN
Also E

Telephone Lackawanna 1000.

APARTMENTS TO LET—FURNISHED AND UNFURNISHED

70 cents an agate line; 75 cents Sunday.

Apartments Furnished—Manhattan.

Apartments of One, Two Rooms.
Continued From Preceding Page.

85TH ST., 33 WEST—1 and 2 room suites, furnished, weekly or monthly rates; restaurant. Circle 6850.

66TH ST., 206 WEST, HOTEL THORNDYKE. SINGLE ROOMS AND SUITES. Unusually Low Rates. Full Hotel Service.

56TH, 112 EAST—Very large, beautiful room; also entire basement, bath, kitchenette.

56TH, 38 WEST—2 attractive front rooms, kitchenette and bath. Circle 9125.

57TH, 130 WEST—Sublet, beautifully furnished; 3 windows; cool; twin beds, elevator, switchboard; $150 monthly. Hayes, Circle 0990.

57TH, 151 WEST—Beautiful studio apartment, alcove bedroom, kitchenette, bath, shower; grand piano; reasonable. Benetti.

57TH ST., 340 West—Two rooms, bath, maid service; $30 weekly up.

58TH ST., 117 WEST (HOTEL SEVILLIA). Special Summer Rates.
One room and bath, $75 per month. Two rooms and bath, $125 per month. Attractively furnished, complete service. Excellent Cuisine. Circle 5590.

58TH, 68 WEST (Park Chambers)—2 light, airy, beautiful furnished rooms, bath; hotel service; Summer rates. Apt. 1005.

58TH, 130 WEST—3 rooms, kitchenette; sacrifice for Summer; $80 monthly. Clarke.

59TH, EAST (between Madison and Park)—Artistic studio, bath, light housekeeping, piano, Victrola; until November; $65. Regent 7089.

59TH, 17 EAST—Large studio, bedroom, bath, hallway, kitchen, victrola, piano; till October. Walter. Regent 8191.

59TH, 38 WEST (overlooking park)—Two rooms, bath, kitchenette; week, month year.

60TH ST., 18 EAST—One, two rooms, bath; special rates day, weekly, month, year. San Jacinto Hotel.

61ST, 10 WEST—PASADENA.

ROOM AND BATH, $10 WEEKLY UP.
2 ROOMS AND BATH, $18 WEEKLY UP.
SOME WITH KITCHENETTES.
COLUMBUS 7130.

64TH, 23 WEST—One and two rooms, kitchenette and dining alcove; reasonable.

66TH, 64 EAST — Two rooms, kitchenette, bath; complete; front. Herter, Rhinelander 10078.

67TH, 123 WEST (Hollywood, corner Broadway)—Large one-room apartments, private baths, Murphy bed; suitable for 3; $75

67TH, 2 WEST—Artistic 2 rooms, bath, kitchenette; Hudson View; $90 monthly; 3 months; references. Trafalgar 3214. Duncan.

68TH, 56 WEST—Large 1-room studio apartments, bath, service; Summer rates.

69TH, 245 WEST—1-3 rooms, kitchenette, bath; $60 month; complete housekeeping.

69TH (853 Madison Av.)—Room, kitchenette, bath; complete. Apt. 2. Rhinelander 10078.

70TH-71ST (Broadway; Sherman Square Hotel)—Large and most attractive mid-town hotel; single rooms, $17.50 weekly; for two persons, $21; parlor, bedroom and bath, handsomely furnished, one or two persons, $35 weekly; transient rate, $2.50 up per day; full hotel service; high class restaurant. Endicott 8400.

70S, WEST—2 rooms, dinette, elevator; paying $125, accept $80. Endicott 1277.

71ST ST. AND BROADWAY—ATTRACTIVELY FURNISHED 2-ROOM SUITES WITH BATH AND SHOWER, $150 PER MONTH AND UP. ALSO LARGE ROOMS WITH BATH AND SHOWER, $100 PER MONTH; FULL HOTEL SERVICE. HOTEL ALAMAC. ENDICOTT 8000.

71ST ST., 228 WEST.
Two-room sublet to Summer at 30% less than yearly rate. Hotel Robert Fulton.

71ST, 31 WEST (APARTMENT HOTEL).
2-room suites; $16 week up.
FULL HOTEL SERVICE.

72D, 116 WEST (THE SUSSEX).
2-ROOM SUITE, NICELY FURNISHED, WITH BATH AND SHOWER; SUITABLE FOR 3, $30 WEEK; KITCHENETTE FACILITIES FOR PERMANENT GUESTS. ALSO ONE-ROOM APARTMENT, PRIVATE BATH, $20, INCLUDING FULL HOTEL SERVICE; STRICTLY FIREPROOF; HIGHLY REFINED.

72D, 245 WEST (Broadway subway express)—Beautifully furnished two room apartment hotel; elevator service; suitable three; reasonable; weekly.

73D ST. 126 WEST (HOTEL NOBLETON)—FURNISHED 1, 2 OUTSIDE ROOMS, PRIVATE BATHS; EVERY TRANSIT LINE (72D ST. SUBWAY) PRACTICALLY AT DOOR; WEEKLY RATES, SINGLE ROOMS, $20 UP; 2 ROOMS, $22.50 UP; EXCEPTIONAL HOTEL SERVICE. ENDICOTT 4500

73D ST. 148 WEST—DELIGHTFUL 1 AND 2 ROOM APARTMENTS NOW AVAILABLE FOR SUMMER OCCUPANCY AT REDUCED RATES; FULL HOTEL SERVICE. HOTEL HAMILTON. ENDICOTT 7400.

74th St., Central Park West.
OVERLOOKING BEAUTIFUL CENTRAL PARK.
1 room and bath to suites of any desired arrangement. Reasonable Summer rates.
HOTEL SAN REMO.
Ownership Management.
C. P. W. 74th to 75th Sts. Endicott 6700.

74TH, 57 WEST—Beautiful studio apartment, bath, kitchenette, modern, exceptional value; independent entrance; $16 weekly. Telephone Susquehanna 1164.

74TH, 164 WEST (Hotel Marbury Hall)—Room and bath, $16 per week; large parlor, bedroom and bath, $75 per month up.

75TH, 22 WEST—Front expensively furnished 2-room apartment; bath, shower, kitchenette.

75TH ST., 166 WEST (HOTEL EMERSON)—1 ROOM WITH BATH, $75 MONTH UP; 2-ROOM SUITES, WITH BATH, $100 MONTH UP; COMPLETELY FURNISHED; FULL HOTEL SERVICE.

75TH, 312 WEST—One or two spacious rooms with bath, beautifully furnished; private telephone; elevator house; lease or monthly.

75TH ST., 245 WEST—1 room and bath, nicely furnished for July and August; $55 monthly.

75TH ST., 245 WEST—1 room and bath, newly furnished, complete, $70 month; elevator building. Susquehanna 7467.

75TH, 245 WEST—2-room apartment, kitchenette, furnished; July-August. Apt. 53.

75TH, 310 WEST—Luxurious living, bedroom, kitchenette, bath; maid service; linen; $115.

76TH ST., 242 WEST
(The Milburn), just west of Broadway.
Furnished and unfurnished apts.
1 and 2 rooms, furnished, $100 up per month. Serving pantry and central refrigeration.
Full hotel service included in rentals.
RICHARD LACY, Resident Manager.

76TH, 232 WEST (Hotel Willard)—Rooms with private bath, $2.50 per day; living room, bedroom, bath, $4 up. Endicott 6900.

76TH (344 West End Av.)—Luxuriously furnished 2-room apartment; piano; housekeeping; reasonable.

76TH, 145 WEST—Two rooms, bath, kitchenette, private street entrance; $75-$65.

77TH ST., 50-56 WEST.
HOTEL MANHATTAN SQUARE.
They are beautiful and with kitchenette.
1 ROOM, BATH, $17.50 WEEKLY.
2 ROOMS, BATH, $30 WEEKLY.
See them before you close elsewhere; the values cannot be duplicated; prices include refrigeration, full hotel service.

77TH, 201 WEST (Hotel Lucerne)—Rooms with private bath, $2.50 up per day; two rooms with bath, $4 up. Endicott 7100.

81ST ST. AND COLUMBUS AV. (HOTEL ENDICOTT)—PARLOR, BEDROOM AND BATH; $25 PER WEEK.

81ST, 3 EAST—Handsomely furnished 2-room apartment; southern exposure; Summer rentals.

86TH ST., 12 EAST—There are for rent a few small apartments for Summer occupancy at reasonable rates; complete kitchenettes or kitchens and dining alcove in every suite; full hotel service; fine restaurant on premises. Apply on premises, or phone Butterfield 4080.

86TH, 304 WEST (Broadway-Columbus)—Beautiful front, bath, kitchenette, $14; other rooms.

86TH, 309 WEST—Sublet 2 room suites; maid service; apartment hotel; $100 per month.

86TH, 76 EAST (Park Av.)—Large front room, kitchenette, private bath; $14.

87TH, 323 WEST (Riverside)—Two beautiful front rooms, bath, separate kitchenette, $90.

88TH, 290 WEST (Broadway-West End)—One and two apartments, kitchenette, private baths; $20 up; newly renovated.

89TH, 37 WEST—Modern two rooms; suitable two, three; $85 to $90.

91ST, 108 WEST—Elegantly furnished two-room apartment, every convenience; reasonable.

91ST ST. WEST—Comfortable, large room, bath and kitchenette; maid service; suitable for two; reduced rental. Riverside 0639.

92ND, 10 WEST—Immaculate, large airy room, bath, kitchenette apartment; service; $75.

97TH, 50 WEST—Artistic living, bedroom, kitchenette, bath; maid service; linen; $85.

97TH, 1 WEST—Elegantly furnished large two-room apartment, private bath; $15.

18TH STREET, 305 WEST.
HOTEL SCHUYLER ARMS.
Two rooms, bath, kitchenette, maid service, linen, gas, electricity, china; $20 weekly.

102D, 306 WEST—Beautifully furnished 1-2 rooms, bath, kitchenette; real home; suitable business people; $65-$80.

104TH, 304 WEST.
Two rooms, bath, kitchenette, all improvements; $60 monthly, including service. Apply on premises or phone Academy 1647.

107TH, 302 WEST—Large studio apartment, 6 windows; facing south; if desired will sell furniture at sacrifice. Academy 5074.

Apartments Furnished—Manhattan.

Apartments of One, Two Rooms.

113TH, 546 WEST (near Broadway)—Two-room apartment, beautifully furnished; maid service.

151ST, 580 WEST—Going abroad, sublet 2-room, facing river. Apt. 2G.

CARNEGIE HALL, 1013 (56th and 7th)—Attractively furnished studio, cool, dozen windows, piano bedroom, bath, kitchenette; immediate, Summer.

CHARLTON ST., 132—Attractively furnished two-room apartment; bath, kitchenette, fireplace; $50 month for summer months.

TUDOR CITY (45 Prospect Place)—1-room apartment for 3 or 4 months from July 1, $125. Apt. 301. Call Regent 2753.

FARR AV. (Murray Hill)—Two rooms, kitchenette, bath; 9th floor front; newly furnished; low rental. Murray Hill 1986.

RIVERSIDE DRIVE—Two enormously large beautiful rooms, kitchenette, radiola, baby grand piano, all conveniences. Telephone Endicott 5815.

WASHINGTON SQUARE NORTHWEST—DOUBLE ROOM AND BATH, $21 WEEKLY OR $75 MONTHLY; SITTING ROOM, BEDROOM AND BATH, FROM $100 MONTHLY; FULL HOTEL SERVICE. HOTEL EARLE, SPRING 8456.

WASHINGTON SQUARE SOUTH, 42—Charming roof garden apartment; living room, bedroom, kitchenette, bath, flowers, piano, linen, maid service; available July 1. Algonquin 0094. Can be seen by appointment only.

WASHINGTON SQUARE—Spanish studio apartment, completely furnished, kitchenette, radio; sublet July-August; references required. Phone 11-3 Spring 3000, after 6 Spring 2598.

WASHINGTON SQUARE, 50 — High-class studio, all latest improvements, fireplaces; $65. Supt.

WASHINGTON APARTMENT HOTEL.
2,040 7th Av., corner 122d St.
Newly furnished and decorated one and two room suites, with kitchenettes, shower baths; $40 to $100 with maid service; restaurant; best value in city; near all transportation lines, bus passes door. Cathedral 1670.

WEST END AV., 243 (n. w. corner 71st St.)—The Cardinal; sublet at sacrifice one each of one and two room suites in highest type apartment hotel; serving pantry and full service; these two suites can be had at very little reductions; luxurious furnishings; fine, moderate priced restaurant. See Mr. Hoffman.

WEST END AV., 243 (Hotel Cardinal)—Sublet till Oct. 1, 1 room; 5 windows, foyer, kitchenette, bathroom; maid service; rare; sacrifice $100 month; see Tuesday. Trafalgar 3000. Apt. 1204.

Apartments of Three, Four, Five Rooms.

16TH, WEST—4-room apartment, real kitchen; improvements; piano; $135. Watkins 8783.

30TH, EAST (exclusive Murray Hill section)—Beautifully furnished 3-room apartment, bath and real kitchen; will sacrifice. Ashland 6183.

49TH, 22 WEST—Sublet attractively furnished apartment, southern exposure; five spacious rooms, kitchenette, bath, telephone; Summer $150 per month.

49TH, 109 WEST—Two rooms, real kitchen; fully furnished; elevator. Apply premises.

52D, 232 WEST (Guild Apartments)—2 rooms attractively furnished, kitchen, bath; $80. Barry, 3-7 P. M. Columbus 6081.

55TH, 345 WEST (BENDOR COURT).
Modern fireproof house of the highest type, equipped for housekeeping; abundant closet space; sunny apartment; 3 and 4 rooms rents $150 and up, with reduction if furniture is not required; immediate possession; agent on premises. Columbus 6066.

55TH AT 7TH AV.—SPECIAL SUMMER RATES WEEKLY OR MONTHLY ON LIGHT, FRONT, FURNISHED THREE-ROOM SUITES; FULL HOTEL SERVICE. HOTEL WELLINGTON, CIRCLE 1006.

55TH, 105 WEST (1E)—Attractive 3-room apartment; furnishings optional. Circle 3006.

55TH, 105 WEST (8D)—Beautifully furnished three rooms; piano, radio. After 2.

58TH, 152 WEST—Beautifully furnished home 4 rooms, piano, Oriental rugs throughout, telephone 6th floor; Summer rental, 6D.

58TH ST., 140 WEST (2A)—Beautifully furnished, front apartment; not reasonable offer refused, to October. Circle 5381.

59TH, 38 WEST—Three rooms, bath, kitchenette; special week, month, year. Keogh.

63D ST., 28 EAST—Apartment hotel, 4 rooms 4 baths, 10th floor.
Beautifully furnished; immediate possession, to Sept. 30, 1928.
Reasonable rental.
Phone Miss Schaefer, Plaza 9200.

67TH ST., 24 EAST (at Madison Av.)—Three large rooms and bath, elevator apartment; open fireplace furnished in excellent taste; all improvements; immediate possession; rental $3,500. Apply Resident Superintendent or HUBERTH & HUBERTH, 2 Columbus Circle, Circle 7820.

67TH, 50 WEST (IG)—4 rooms, exceptional value; Summer, Hozey, Susquehanna 9490.

69TH, 245 WEST—Three rooms, kitchenette, bath; $90; complete housekeeping.

70S—Attractive 3 rooms, 10th floor, front; $125 (paying $200). Trafalgar 8414.

71ST, 145 WEST—Four rooms with dining alcove; 2 rooms, high-class apartment house; low rent for Summer; see agent on premises.

71ST (West End Av.)—Three rooms, real kitchen; elevator; $115. Trafalgar 5174.

72D ST., 116 WEST—Nicely furnished 3-room apartment, 2 baths, shower; reasonable rent.

72D, 330 WEST—At great sacrifice, new 15th floor, 5 rooms, three exposures; directly over river. Susquehanna 3895.

72D (West End)—Five rooms, two bedrooms, front; exceptional; $160. Trafalgar 5174.

73D, 175 WEST (Cor. Amsterdam)—Modern outside, three rooms, kitchen, linen, silver, baby grand; sacrifice. Higbie, Endicott 5385.

75TH ST., 306 WEST.
741 WEST END AV. (97TH ST.)
New elevator buildings; elegantly furnished two, three, four rooms, kitchen; maid; reasonable.

75TH, WEST—Corner, new apartment, 15th floor, four rooms; baby grand; delightfully cool; distant view; $130. Endicott 9846.

79TH, 135 WEST — Sacrifice, delightfully cool, highest-type 4 rooms; baby grand, Orientals, silver, linen; less than unfurnished.

83D, 326 WEST—Attractive 2 rooms, and real kitchen; reasonable; elevator. O'Brien.

85TH ST., 12 EAST—There are for rent a few 4-room apartments for Summer occupancy at reasonable rates; complete kitchen and dining alcove in every suite; full hotel service; fine restaurant on premises. Apply on premises, or phone Butterfield 4000.

88TH ST., 215 WEST (corner Broadway)—Three beautiful outside rooms, furnished, large kitchen; sacrifice rental; must rent at once; cook's dr., lease or will sell completely furnished. Schuyler 4788.

89TH, 115 EAST—Less than rent, attractive 4-room apartment, 2 bedrooms, kitchen; bargain at $100. Cramer.

91ST, 200 WEST (Broadway-West End Av.)—Four rooms, handsomely furnished; radio, piano; second floor; sublet $125. Hughes.

93D, 317 WEST (Drive)—Beautiful 4-room elevator apartment, 2 bedrooms, all light, completely furnished; reasonable. Schuyler 9174.

94TH, 204 WEST (Broadway)—Sublet an unusual living room, two bedrooms, regular kitchen, bath, all outside; elevator. (6A).

94TH, 164 WEST—Sublet, for unfurnished rental; 4 attractive outside rooms, bath.

96TH, 41 WEST (Central Park)—4 large rooms and bath, two bedrooms; radio; all outside rooms; very cool; sublet July 1-Oct. 1. Phone Belgrave 5120.

97TH ST., 12 EAST—3 rooms and dining alcove, newly furnished, in new fireproof building; may be inspected day or evening; rental $200 monthly.

98TH, 305 WEST (SCHUYLER ARMS).
2-4 rooms, bath, kitchenette, maid service, linen, gas, electricity, china; $20 weekly.

100TH, 215 WEST—Two rooms, and kitchen, fully furnished; elevator. Apply premises.

113TH, 535 WEST—Front 4-5 rooms, elevator, piano; 2 bedrooms; concessions.

119TH, 435 WEST—Airy four-room, elevator, facing Columbia; bargain. Cathedral 6400, 6B.

122D, 502 WEST—Attractive 3 rooms and kitchenette; complete; $90. Apt. 1.

134TH, 518 WEST (Broadway)—3-4-5 room apartments, newly decorated; beautifully furnished; immaculate; $15-$25. Apt. A.

144TH, 540 WEST (31)—Four large rooms, attractively furnished, elevator. Edgecombe 6143.

152D, 584 WEST—4-5 nicely furnished apartment; player piano; reasonable. Brochu.

181ST, 673 WEST—5 outside rooms; river view; corner; complete. Apt. 1B.

181ST, 736 WEST—Attractive, three room modern apartment; linen, silver, victrola; convenient location; immediate possession; $65. Graham.

PARK AV.—Charming 5-room, 2-bath apartment; Summer or year; attractively furnished; overlooking beautiful garden; convenient location; immediate occupancy; unfurnished optional; appointment only. Murray Hill 5200, extension 3R.

PARK AV. (corner 734)—Artistically furnished roof bungalow, large, private, tiled roof; 2 rooms, bath and kitchenette; till Sept. 30; $150 month; references required. Tel. Butterfield 7480.

PARK AV., 405—3 rooms and kitchenette, twin beds; Summer. Plaza 7877.

Apartments Furnished—Manhattan.

Apartments of Three, Four, Five Rooms.

RIVERSIDE DRIVE, 1,332—Newly furnished four-room apartment; sublet for Summer or longer; overlooking Hudson River. Wadsworth 6650.

RIVERSIDE DRIVE, 137 (86th St.)—Beautiful four-room apartment with maid's quarters; Summer lease July-August, $200. M. Early, Apt. 1W.

RIVERSIDE DRIVE, 725—Three cool rooms, facing Drive; Steinway; very reasonable until Oct. 1. Audubon 7685, Apt. 1C.

SUTTON PLACE, East River-57th—4 rooms, riverview, roof; 6 months' free rent if Chickering grand piano and furniture, except antiques, purchased for $2,000, insured for $4,000. Wickersham 2912 mornings.

WEST END AVE. (94th)—Beautiful 3-room apartment, real kitchen, dinette; Summer; bargain, $125. Call Brummer, 0211 Riverside.

WEST END AV., 588, 9B (90s)—Four large, light rooms, dinette; two pianos; July-August; sublet very reasonable.

EAST 50S—RARE OPPORTUNITY.
Have 2 beautifully furnished apartments available for long lease immediately; 5 rooms, 3 baths; 4 rooms, 1 bath. Vanderbilt 8205.

Apartments of Six Rooms and Over.

55TH, EAST—Sacrifice artistically and beautifully furnished 6 rooms, 3 baths; July 1-Oct. 1; option to buy furnishings. Can be seen from 2-4 P. M. Circle 8060, Apt. 21E.

67TH, EAST—In exclusive and unusual cooperative apartment house, handsomely furnished apartment for Summer; large living and dining rooms, each 25 ft. long; large kitchen, three bedrooms, three baths; only $250 a month. Telephone until 5 P. M., Plaza 0141. Credentials necessary.

85TH, 353 WEST—Attractive six rooms, light, airy; take less than rent until Sept. 15. Apt. 6 West.

94TH, 314 WEST—7 elegantly, newly furnished; nice home. Apt. 2R.

113TH, 535 WEST—Sacrifice 6 rooms front, partly rented if desired; $140.

MORNINGSIDE AV., 98 (123d) (Apt. 63)—Six artistically furnished sunny rooms, overlooking park; elevator; radio, piano; for below rent; immediate to October. Columbus 2976.

PARK AV. (at 47th St.)—6 rooms, desirable, cool, well furnished, for Summer months; reasonable. Longacre 9117.

Apartments of Miscellaneous Rooms.

50TH ST., 34 EAST—BETWEEN PARK AND MADISON AVS.—SPECIAL LOW SUMMER RATES ARE NOW IN EFFECT AND UNTIL OCT. 1 ON TWO AND THREE ROOM SUITES AND SINGLE AND DOUBLE ROOMS WITH AND WITHOUT BATH; FULL HOTEL SERVICE. HOTEL NEW WESTON. PLAZA 6970.

54TH ST., 37 EAST.
SUITES OF 1-2-3 ROOMS.
WEEKLY, MONTHLY RATES: Restaurant.

60TH ST., 225 WEST.
THE WILSONIA.
APARTMENTS OF UNUSUAL CLEANLINESS.
AT VERY REASONABLE RENTALS.
Two rooms, bath and kitchenette, $70 up; three rooms, bath and kitchenette, $90 up; completely furnished; telephone and elevator service; maid served if desired. No objectionable or questionable tenants; references.

72D ST., 112 WEST—NEWLY DECORATED SUITES, 2 ROOMS AND BATH, $25 PER WEEK; 3 ROOMS AND BATH, $30 PER WEEK; FULL HOTEL SERVICE; LOCATION CONVENIENT TO EVERYTHING. HOTEL HARGRAVE. ENDICOTT 4800.

72D ST., 157 EAST (The Lexington)—1-2-3 rooms, furnished, unfurnished; maid service available; restaurant on premises. Apply Mr. Merritt on premises. Open evenings.

72D, 141 WEST. TRAFALGAR 1203.
CONSULT SINGELMAN AGENCY.
Apartment Hunting Unnecessary. Long established.

76TH, 304 WEST—Luxurious 2, 3 rooms, kitchenette; piano; maid service; sacrifice.

100TH ST. AND MANHATTAN AV.
3 rooms and bath, $16 weekly.
4 rooms and bath, $16 weekly.
5 rooms and bath, $18 weekly.
6 rooms and bath, $20 weekly.
TELEPHONE IN EVERY APARTMENT. Completely furnished for housekeeping; all modern improvements; convenient location. Apply 215 Manhattan Av. (109th). Academy 1647.

110TH ST. AND COLUMBUS AV.
High-class 1, 2 and 3 room apartments, equipped with kitchenette for housekeeping. $50 monthly and up.
Also weekly rates. References essential.
TELEPHONE IN EVERY APARTMENT.
Apply 410 Cathedral Parkway.
Academy 0613. Open evenings and Sundays.

181ST, 801 WEST (Fort Washington Av.)—3-5-6 rooms, attractive elevator apartments; choice location; moderate rents Supt.

WE offer only personally inspected houses, apartments, cooperatives; furnished, unfurnished; country properties.
Mrs. DURANT and Mrs. H. DURANT,
522 5th Av., at 44th. Murray Hill 2685-4232.

Apartments Unfurnished—Manhattan

Apartments of One, Two Rooms.

12TH, 284 WEST—Sublet, reduced rent, large corner skylight studio; bath, kitchenette; lease can be renewed October. Call Watkins 4242, weekdays.

14TH, 145 WEST—1-2 rooms, some large skylight studios, modern built-in baths, door phones, openers; $65-$90.

37TH, 27 EAST—New hotel apartment, two rooms, fireplaces, $90 month up; also others; special Summer rates. Ashland 0057.

39TH ST., 246 EAST—Beautiful one-room studio apartments; $50 up.

39TH ST., 246 EAST—Beautiful 1-room studio apartment, $50 up.

40TH ST., 130 EAST.
CONCORD PERSHING HOTEL.
1 and 2 Room Suites.
Service Pantries; Hotel Service.
RESIDENT MANAGER. ASHLAND 9580.

46TH, 55 WEST—New bachelor apartments, 2 rooms, bath; $85. Watkins 5900.

46TH ST., 240 EAST—Large, beautiful 1-room studio apartment, $675; other studios at $25; opposite Turtle Bay Gardens.

50TH ST., 123 EAST—Apartment in modern manner, large living room, serving pantry, bath; full hotel service; lease to October, 1929, or three months, from June 30; $110 monthly; apartment shown by appointment. Tel. Caledonia 4285

51ST, 141 EAST (corner Lexington)—Two rooms, bath, kitchenette; all improvements; $75.

54TH ST., 210 WEST—Beautiful penthouse, near Broadway, 2 rooms and kitchenette, high ceilings; rent $125. Apply Supt.

55TH, 154 WEST—1-room studio, improvements. For information inquire Supt., 150.

56TH ST., 63 WEST—Two rooms and bath; rentals $1,200 and up. Apply Supt., 59 West 57th St., or HUBERTH & HUBERTH, 2 Columbus Circle, Circle 7820.

57TH ST., 21 EAST—Two rooms and bath, kitchenette; immediate possession; rent $2,000 and up. Apply on premises or Huberth & Huberth, 2 Columbus Circle, Circle 7820.

57TH ST., 52 WEST—2 rooms and bath; rentals $1,600 and up. Apply Supt., 58 West 57th St., or HUBERTH & HUBERTH, 2 Columbus Circle, Circle 7820.

58TH ST., 128 WEST—New studio apartment building; large room, serving pantry, bath, $83 up; also large room, dressing room, bath, serving pantry, $115 up. Representative on premises.

59TH, 336 EAST—2 room studios, month's concession; $40-50. Murray Hill 5809.

64TH, 46 WEST—One room and alcove, both large, kitchenette, tiled bath, shower; reasonable. Harris, Phone Bryant 9125.

66TH, 147 WEST (near Broadway) — Two rooms and bath; $50.

72D, 116 WEST (The Sussex).
Two rooms, private bath and shower, including full hotel service and kitchenette facilities; $1,200 up; also 1-room apartment; special concession for Summer months.

72D, 53 WEST—2 ROOMS, BATH, $85.
Northeast corner Columbus Av.

75TH 28 WEST—Modern attractive, 2 rooms, bath, kitchenette. Supt.

76TH, 20 EAST—Choice suite with southern exposure in fashionable apartment hotel; large living room, large bedroom, tiled bath, service pantry, electric icebox; maid service included in rent; dining room in house, meals served in apartment if desired; specially decorated; large closets; to sublease $2,500. Keon, Apt. 51. Rhinelander 1080.

77TH, 315 WEST—Just completed; modern one-room apartments; dining alcoves, tiled baths, parquet floors, kitchenettes; $70-$75.

82D ST., 16 EAST—Large, beautiful studio room, near Metropolitan Museum, at $65.

86TH, 340 WEST—Modern, elevator, desirable two-room apartment; reasonable.

88TH, 319 WEST—ELEGANT APARTMENT, FURNISHED OR UNFURNISHED; ONE AND TWO ROOMS, BATH AND KITCHENETTE, EXCLUSIVE NEIGHBORHOOD. APPLY A. AAGENES.

96TH, 42 WEST—Cosy two-room, kitchenette, bath apartment; residential; references; $80.

107TH ST.—One large room, kitchenette, bath apartment; fireplace, garage; all furniture, sacrifice. Greenwich Realty Co. Spring 5412.

119TH, 400 WEST (corner Morningside Drive, Butler Hall)—Sublease 2 rooms and bath, $110 per month. Apply Apt. 10B1 after 11 A. M. daily, or Mr. Cullen, Murray Hill 9000.

125TH, 625 WEST—Large room, kitchenette, including gas, electricity; $65. Billings 8176.

LEXINGTON AV., 1,045-7—2 large rooms and bath, all improvements; rental $1,100. Apply resident Supt. or HUBERTH & HUBERTH, 2 Columbus Circle, Circle 7820.

LEXINGTON AV., 401 (62d)—Apartment one large, light room, bath; modern; $60.

Apartments Unfurnished—Manhattan

Apartments of One, Two Rooms.

MADISON AV., 780—Fireproof elevator building; 2 rooms, kitchenette and bath; housekeeping. J. G. & M. G. Mayer, 647 Madison Av.

MADISON AV., 2,012 (near 127th St.)—Newly decorated modern 2-room apartments; splendid location; reasonable to desirable party.

MADISON AV., 1,067 (61st)—New building, two rooms, bath, kitchenette; modern; $75.

PARK AV., 471 (corner 58th St.)—2 rooms and bath; day and night service; reasonable rental. Apply resident Supt. or HUBERTH & HUBERTH, 2 Columbus Circle, Circle 7820.

WASHINGTON SQUARE, 50 — High-class studios; all latest improvements; fireplaces; $65. Superintendent.

VILLAGE—Cheerful apartment, kitchen, bath, Summer concession; lease from October. Spring 3507.

EAST 50S—RARE OPPORTUNITY.
Have 2 beautifully furnished apartments available for long lease immediately; 5 rooms, 3 baths; 4 rooms, 1 bath. Vanderbilt 8205.

Apartments of Three, Four, Five Rooms.

5TH AV. 39, AT 11TH ST.
3 LARGE ROOMS AND BATH.
Living room 24x14.6; large closets; woodburning fireplaces; Washington Square section; moderate rentals. See Supt. or PARK AV. OPERATING CO.,
512 5th Av. Longacre 8440.

13TH, 207 WEST—Floor, modern, 3 large rooms; Italian gardens; also 1-room apartment. Duross, 67 7th Av.

16TH, 141 WEST—New elevator apartments, 4 rooms; $125. Duross.

20TH ST., 303 WEST.
Brand-new 16-story fireproof house of the highest type; suites of 2 and 3 rooms in Chelsea's finest elevator apartment; rents from $85 to $135; with kitchens and kitchenettes fully equipped for housekeeping, with every conceivable modern improvement, including incinerator, electric refrigerators, mail chute, day and night hall service; every convenience; offered for inspection daily, including Sunday and evenings.

ROBERT G. GRUNERT,
Managing Agent,
172 9th Av. Chelsea 2341.

24TH ST., 331 WEST.
NEW ELEVATOR APARTMENT.
3 ROOMS, $85; 4 ROOMS, $120.
WITH BREAKFAST NOOK.
John P. Peel Co. 362 West 23d.

30TH ST., 201 EAST—5 ROOMS, ELEVATOR APARTMENTS, $80-$100.

31ST, 210 EAST—Attractive two rooms, complete kitchen; sacrifice; $70. Lexington 1231.

36TH, 144 EAST (MURRAY HILL).
Extra large rooms, ideal layout, foyer; 3 rooms, bath, extra lavatory.....$1,600 up
4 rooms, bath, extra lavatory..... 2,100 up
Modern elevator apartments; October or possibility immediate sublet. Supt. or Caledonia 4466.

36TH, 138 EAST, FIVE ROOMS.
Beautifully arranged, on 6th floor.
2 baths, extra maid's lavatory; $2,900 up.
Modern conveniences. Supt. or Caledonia 4466.

40TH, 124 EAST—Housekeeping, 3-4 rooms, $2,000-$3,000; immediate possession or October; also doctor's suites; separate entrance.

48TH, 230 EAST—Sublet from October; 2 bedrooms, 2 baths, living room, complete kitchen; most desirable new building. Douglas Elliman, management. Appointment Vanderbilt 9079.

48TH, 230 EAST (2E)—Large living room, fireplace; bedroom, kitchen; new building, $75.

54TH ST., 161 WEST—(Apt. 33) Sublet 4-room apartment, spacious rooms.

55TH ST., 100 WEST (corner of 6th Av.)—NEW FIREPROOF 15-story housekeeping apartment house; 3-4 rooms, beautifully arranged; 1 and 2 baths; fireplaces and dining alcoves; modern facilities. Apply on premises or to GAINES, VAN NOSTRAND & MORRISON, INC., 383 Madison Av. Telephone Vanderbilt 8255.

55TH ST., 145 WEST—3-4 room apartments; large rooms; modern apartments; centrally located; reasonable rentals. Apply premises or Gaines, Van Nostrand & Morrison, Inc., 383 Madison Av. Vanderbilt 0655.

55TH ST., 145 WEST—3-4 room apartments; large rooms; modern apartments; centrally located; reasonable rentals. Apply premises or Gaines, Van Nostrand & Morrison, Inc., 383 Madison Av. Vanderbilt 0655.

57TH, 435 EAST SUTTON PLACE
IDEAL DOCTOR'S APARTMENT
4 rooms, ground floor; rental $2,300; 5 rooms, 2 baths, including very large living room and dining alcove, $3,300. Modern appointments (October). Plaza 0431.

57TH, 58 WEST (Sherwood Studios)—3 rooms and bath; immediate possession; rental $1,800 and up. Apply resident supt. or Huberth & Huberth, 2 Columbus Circle. Circle 7820.

61ST, 47 EAST—Apartment consisting of 3 rooms and breakfast room; very high-class apartment. Apply Supt.

67TH ST., 24 EAST (at Madison Av.)—3 large rooms and bath, elevator apartment; open fireplace; all improvements; immediate possession; reasonable rental. Apply Resident Superintendent or HUBERTH & HUBERTH, 2 Columbus Circle, Circle 7820.

68TH, 25 WEST (adjacent Central Park)—New, 9-story, fireproof building; 3-5 rooms and dining alcove; 1 and 2 baths; exceptional layouts. Apply Supt.

38TH ST., 200 WEST—Very desirable apartment of 3 rooms and bath; immediate possession; refrigeration. Inquire Supt.

71ST ST., 119 WEST—4 and 5 rooms, choice apartments; high-class elevator building; immediate possession or Oct. 1. Supt. or Louis Rosenberg. Endicott 3488.

71ST ST., 228 WEST—Doctor's suite of three or four rooms in first-class hotel; second floor. Hotel Robert Fulton.

72D, 166 WEST—12-story elevator building. 3-4 rooms; few studio apartments; large, light, spacious rooms; large, luxurious baths; needle showers; moderate rentals; immediate possession. Mr. Green. Susquehanna 0409.

72D, 305 WEST—Choice elevator apartment, four, five rooms; very reasonable rent.

74TH, 132 WEST—Two large rooms, bath, kitchen, open fireplace; yard; private entrance; reasonable.

75TH, 25 WEST—Brand new, sunny, south front, two rooms, kitchen, bath.

81ST ST., 140 EAST—S. E. corner Lexington Av., new 12-story building; 3, 4 & 5 room housekeeping apartments, from $1,600. Dining alcoves; reasonable.

81ST ST., 140 EAST—S. E. corner Lexington Av., new 12-story building; 3, 4 & 5 room housekeeping apartments, from $1,600. Dining alcoves; Frigidaires.

81ST, 340 WEST—3 beautiful rooms, extra alcoves, $1,400-$1,800; living room, chamber, kitchen, $1,200; concession; immediate. October.

82ND, 170 WEST—Five-room apartment, bath, electric light, steam heat. Apply on premises or A. H. Mathews & Co., 14 Maiden Lane. Cortlandt 0318.

95TH, 206 WEST—3 large, light rooms; modern elevator apartment house.

96TH, 9 EAST (OPPOSITE CENTRAL PK.).
Beautiful wide street, modern apartments.
4 rooms, bath and extra lavatory, dining alcove. (October), $2,000 up.
DOCTOR'S APARTMENT, 7 ROOMS, 2 baths; moderate rental. Atwater 5044.

97TH, 9 EAST—New building, 4 beautiful, sunny, large outside rooms; bath, all modern improvements; rent exceptionally reasonable.

97TH ST., 12 EAST—3 rooms and dining alcove, in exclusive, new fireproof building; may be inspected day or evening; rental $150.

99TH, 206 WEST—5 large, sunny rooms, all improvements; thoroughly redecorated; $110 up. Sharp & Nassoit, Inc., 2,480 Broadway, Schuyler 8200.

99TH ST., 317 WEST—4 rooms, very desirable apartment; fireproof elevator building. Supt. or Louis Rosenberg. Endicott 3488.

103D, 12 WEST—Three rooms, all improvements; newly decorated; immediate occupancy; $55.

104TH ST., 77 WEST.
COLONIAL BANK BUILDING.
New, nine-story, fireproof.
Four large, light rooms; electrical refrigeration, all heat.
$140 a month.

104TH, 5 WEST—Four large, light rooms; elevator apartment; fine location; $75.

105TH, 201 WEST—Five rooms, high-class elevator apartment; front; $115. Supt.

107TH, 18 WEST—Elevator, very desirable modern apartments; 4 and 5 rooms; reasonable rents. Superintendent or Wacht-Rose Holding Corporation, 565 5th Av., Vanderbilt 7457.

108TH, 300 WEST (5E)—Three rooms, new house, large living room, built-in bookshelves, sunny kitchen; incinerator; $117. Supt.

108TH, 64 W

Furnished Rooms—West Side.

77TH, 154 WEST—Attractively furnished front room, hall; kitchen, private bath; service.

77TH, 330 WEST—Newly furnished rooms, private baths, light housekeeping; $7-$12.50.

77TH, 308 WEST—Two bright rooms, tiled bath, kitchenette; class, wholesome; $100.

78TH, 148 WEST—Immaculate, well furnished large room, bath, kitchenette, $10-$13.

78TH, 307 WEST—Attractive, sunny rooms, kitchenette; also others; quiet house.

78TH, 606 WEST—Sunny, single, $7; medium, 1-3, $9; immaculate, Tuesday.

79TH (800 West End)—Double, single, front; running water; $5-$10. Stearns.

79TH, 305 WEST—Artistic, cozy, cheerful, piano; single, double; $6; private house.

81ST, 171 WEST—Beautiful front room, suitable two; very convenient; $7.50. Forester.

83D, 336 WEST—Attractive rooms, private home; reasonable; references exchanged. Endicott 7371.

83D, 64 WEST—Immaculate, well furnished large room, bath, kitchenette, $10-$15.

84TH, 327 WEST—Large room, southern exposure, $2; also room and bath; private house.

84TH, 41 WEST—Attractive, large, small rooms, with without bath; reasonable rent.

85TH, 36 WEST—Attractive, comfortable room, running water; private family. Trafalgar 1248.

86TH, 345 WEST (2E)—Double, private bathroom; single front; shower. Susquehanna 8081.

86TH, 50 WEST—Beautiful parlor, bedroom, bath, suitable for light housekeeping, furnished or unfurnished; very reasonable.

87TH, 116 WEST—Attractive, homelike, running water; single $4-$5. Gentlemen. McCoy.

87TH, 345 WEST—Cheerful, single or double, front; near Drive; shower. (4W) Riverside 9-0-0.

88TH, 300 WEST (Apt. 4I)—Large, light front rooms, double and single; separate beds; new furniture; near subway; references exchanged.

88TH, 337 WEST—Pleasant front room; suitable 2; running water, near bath; reasonable; housekeeping.

88TH, 63 WEST (Central studios)—Studios with pianos; artistically furnished; $8-$9.

88TH, 340 WEST—Exclusive front basement, kitchenette, bath, very cool; also single.

89TH, 301 WEST—Bright, clean, City, single, $7; double, $8; near subway.

90TH (Broadway)—Beautiful room, private bathroom, shower; refined home; gentlemen. Schuyler 0260.

90TH, 49 WEST—Independent, cool, medium room, adjoining bath, $8. Schuyler 7116.

91ST (Broadway)—Attractive medium, clean; shower; elevator; homelike, refined; $9. Schuyler 0675.

91ST, 5 WEST—Large attractive rooms, single, double; elevator. Apt. 5W.

92D, 224 WEST Apt. 5W)—Desirable rooms, cultured people; moderate rentals.

93D, 325 WEST (42)—Adorable room for 1 or 2; very reasonable.

93D, 40 WEST—Immaculate; running water; $6.50. Cozy single, $5.50. 84.

95TH, 251 WEST (Broadway), 5N—Attractive, comfortable room, running water; private family.

96TH, 330 WEST—Single room, with couple; young man; $6. Apt. 43.

97TH, 10 WEST—Immaculate single; running water; bath adjoining; American home; $7.

97TH, 330 WEST—Comfortable room, near Riverside; subway; $6. Apt. 43.

97TH, 209 WEST—Attractive, front, in private apartment. Riverside 1952. Apt. D1.

97TH, 1 WEST—Select large front rooms; hotel service; running water; $6.

98TH, 345 WEST (2E)—Corner front; twin beds; kitchenette, shower; $9.50-$10.

100TH, 216 WEST (3C)—Desirable room, suitable two; running water; elevator; convenience.

100TH, 317 WEST—Attractive large double rooms, bath, kitchenette, $14, $17, $18.

101ST (860 West End Av.)—Large, sunny room, adjoining bath; absolutely immaculate; private home; breakfast, dinners optional; $12 single, $14 double. Riverside 9307. Miss Jones.

103D, 244 WEST—One, two rooms, bath, kitchenette; single, double; $6.50-$10.

105TH, 246 WEST (corner Broadway)—Large, attractive, single room, elevator apartment. Singleton.

106TH, 208 WEST—Front rooms, $4.50, $5; use kitchen; elevator; shower; Harriett.

107TH, 303 WEST—Beautifully furnished 1 and 2 rooms; reasonable; private house.

108TH, 235 WEST—Parlor and bedroom, front; private family; gentleman; Apt. 2.

110TH, 501 WEST—Newly furnished room for two; running water; best transportation; clean, quiet; $12.50. McGhee.

110TH (Broadway subway)—Scrupulously clean, large room, bath, shower; references exchanged. 6251 Cathedral.

110TH, 601 WEST—Single outside room, with private bath. Apt. 8J.

111TH, 605 WEST—Newly decorated, cool room; quiet, water, lavatory. Apt. 32.

111TH, 543 WEST (APT. 6A).
Exceptional 2-room suite; private bath; single room, bath, kitchenette; reasonable.

112TH, 538 WEST (Apt. 8C)—Attractive home offered; refined people; shower; housekeeping; elevator.

118TH, 415 WEST (2d floor, west)—Single, double, $6-$8; conveniences; near Columbia.

122D, 500 WEST—Exceptionally clean, furnished rooms; single or suite; use of entire Five Hundred Residence Club, Morningside 4630.

124TH, 541 WEST—Double rooms with kitchen privileges, $12; without $10; sunny, elevator. Apt. 5.

125TH, 600 WEST (Apt 8D)—Large, beautiful, double and single beds.

139TH, 601 WEST—Newly furnished large room facing Broadway; $10. Apt. 44.

141ST, 476 WEST (Apt. 7S)—Cheerful room; gentleman preferred; elevator.

160TH, 555 WEST—Nice light rooms, conveniences, elevator. Phone Wadsworth 6400, (1W).

161ST, 664 WEST (Apt. 6G)—Comfortable, southern exposure, private bath; home privileges; $7.

164TH, 558 WEST—Neatly furnished room; private German family; gentleman; reasonable. Muns.

CENTRAL PARK WEST, 443—Attractive, cool front room; refined, private; references. Mueller.

CENTRAL PARK WEST, 294 (90th)—Large, small rooms, modern conveniences, $7 up.

RIVERSIDE DRIVE, 270 (90th)—Large, attractive, overlooking Hudson; suitable two. Riverside 8675.

RIVERSIDE DRIVE, 302 (corner 93d)—1-2-3 rooms, with or without private bath; beautifully furnished; reasonable. Klous.

Furnished Rooms—West Side.

RIVERSIDE DRIVE (near 113th)—Desirable large front room with kitchenette. Yellowstone 8410.

RIVERSIDE DRIVE, 417 (114th), Apt. B—large rooms, shower; private entrance; congenial.

RIVERSIDE DRIVE—Beautiful, cool, running water, elevator; $1; double, $10. Monument 1094.

WASHINGTON PLACE, 79 (The Colburne)—Single, double rooms (meals). Spring 3820.

WEST END AVE., 838—Exceptionally attractive, immediate; outside; $10. Fread, Riverside 0600.

ALFORA CLUB — Business women, $5.75-$9.75; housekeeping, 549 West 113th, near Broadway.

Furnished Rooms—Bronx.

GRAND CONCOURSE, 1,395—Large, beautiful room; $35 month; private; gentleman. Jerome 7757.

LONGWOOD AV., 850 (Bronx)—Comfortable, airy, light rooms; references. Edgecombe 0066.

Furnished Rooms—Brooklyn.

MANHATTAN BEACH HOTEL, NEW YORK.
At the seashore, modern, fireproof, homelike comforts; outdoor sports, surf bathing; 57 minutes to Times Square via B. M. T., Brighton Beach station; $25 per week for two and up. Phone Sheepshead 8000.

PELHAM GATE—Private residential, large housekeeping rooms; surf bathing, tennis. Coney Island 2366.

Furnished Rooms—Long Island.

ASTORIA, 84 Goodrich St. (32)—Large, sunny, adjoining bath; private family; gentleman, couple. Astoria 3596. (Hoyt St. station.)

FAR ROCKAWAY—Desirable 1, 2 or 3 rooms, furnished, and kitchenette; private porch; beautiful grounds; near station and beach; reasonable. Far Rockaway 4707.

JACKSON HEIGHTS—Are you looking for a real home in private family? Large, cool room; convenient all transportation. Call Newtown 3066 before 9 A. M. or after 7 P. M.

Furnished Rooms—Westchester.

RYE BEACH—Rooms, with board if desired, near beach; quiet section. S. Severins, 6 Redfield St., Rye Beach.

Furnished Rooms—New Jersey.

HOTEL EAST ORANGE—Tastefully furnished outside room, bath, shower; single, $15 weekly.

Rooms Wanted.

Furnished.

JAPANESE, cultured, Christian gentleman, desires room with refined family, no other roomers; uptown Inwood section preferred. Kawakita Mitsui & Co., 180 Madison Av.

YOUNG LADY, Jewish French instructress, desires room between 72d-96th, west, with private family; homelike; no other roomers; highest references. R 87 Times.

YOUNG LADY desires room with private family, west side below 116th St. H 341 Times.

Unfurnished.

ARTIST desires room, kitchenette; downtown; reasonable; light, colored. G 82 Times.

UNFURNISHED room wanted by lady in Manhattan. Call Sedgwick 1351, between 6:30 and 7:30.

Boarders Wanted—Manhattan.

76TH, 37 WEST—10th, overlooking park; delightfully cool; meals optional; reasonable. Warren.

80TH, 21 EAST—Immaculate rooms, exclusive neighborhood, Southern cooking; reasonable. Rhinelander 0863.

93D, 306 WEST—With Jewish American family, room, board, homelike, gentleman, Falk.

CHILD TO BOARD, mother's care; permit. Apartment 28, Chelsea 1224.

REFINED young lady; room $5, board $10; modern apartment. Spring 1218-8186.

Boarders Wanted—Staten Island.

THE EVELYN LODGE.
20 Min. from South Ferry. 5c. Fare.
Charming Summer Home of High Standard; 50 Lovely Rooms, Parlors, Porches, Lawns. $18 Single, $32 Double, Up, with Meals.
71 Central Av., St. George, S. I.
Tel. St. George 254.

Boarders Wanted—Other Sections.

DOVER PLAINS, N. Y.—Send O' the Road Farms, Berkshire Hills; healthful, restful, exclusive; French cuisine; own dairy.

Country Board.

Connecticut.

MILFORD, Burwell's Beach—Boarders wanted in a private home; all home privileges; terms reasonable. Mrs. Anna Mattoon.

Long Island.

FAR ROCKAWAY—Newly built up to date, handsomely furnished rooms with private toilet, bath; each room connects its own private open air balcony, overlooking ocean; the location is delightful; the food, service and hospitality will fulfill your highest expectations; reasonable; for reservation phone Far Rockaway 4067. 230 Fulton Av.

SOUTHAMPTON, L. I.—$18 weekly; ocean bathing; clean accommodations; wholesome food, fresh vegetables; refined; references essential; pavilion, entertainments, dancing. HILL-TOP COLONY, S. S. Donovan.

New Jersey.

REST and convalesce in center and at top of Pine Belt, Southern New Jersey; every comfort and convenience. Address Box Y 2125 Times Annex.

Westchester.

SCARSDALE—Large room, private bath, meals, beautiful grounds. Hanshaw, 1,244 Post Road, White Plains Station. Phone Scarsdale 2051.

WHITE PLAINS—Beautiful front room for elderly lady, or Summer invalid; special diet, excellent care, exclusive neighborhood. 108 North B'way, White Plains 0065.

Country Board Wanted.

REFINED Gentile couple with three-year-old child, desire accommodations on farm, few guests, for season; New York or Connecticut. W 1177 Times Harlem.

HOUSEHOLD SITUATIONS WANTED

50 cents per agate line daily, 60 cents Sunday.

Advertisements may be placed at any branch office of The Times or at any of the 300 classified advertising agencies located throughout the city.

Female.

CHAMBERMAID, plain cook; young Irish girl; lady wished to place her excellent maid in good position; small adult family. Call 140 East 108d. Atwater 0990.

CHAMBERMAID and Waitress—Desire to place my excellent girl whom I can highly recommend; Telephone Sunday until 2 P. M., Wise, Schuyler 1779.

CHAMBERMAID wishes employment; good sewer; good references. Call Trafalgar 1785.

CHAMBERMAID or chambermaid-waitress; young, Irish; experience; reference. Rhinelander 3149.

CHAMBERMAID, English, seeks hospital or institution; live in, out. Regent 8497.

CHAMBERMAID, nurse for children, young Irish girl, desires position. Columbus 5381.

COMPANION to lady traveling; capable filling requirements; highest references. Phone Winsoco 6567.

COMPANION—Lady's aid, assisting, socially, dancing, bridge; good driver; salary secondary. F 230 Times.

COMPANION to elderly lady; will care for small apartment. Phone Plaza 1293.

COOK (Germany), 30, wants position private family; $85. Please write M. E., 344 East 72d St., city.

COOK and first floor worker, colored, wants position, city or country; best reference. Phone Montclair 2162.

COOK-CHAMBERMAID, waitress, nurse-maid; only girl; country, city; references. Phone Harlem 7598.

COOK, with daughter 6 years; country, McConville, 948 East 30th.

COOK (Irish) wishes position; experienced; references. Atwater 4744.

DRESSMAKER, formerly with foremost houses in city, will make to order gowns, dresses, coats, suits for any occasion; $10 up; specialties for small and stout figures; also remodeling. Telephone Wadsworth 5429.

DRESSMAKER; artistic afternoon, evening, street gowns, coats, capes; brides' dressed specialty; can be seen by appointment. Cathedral 9110.

DRESSMAKER expert, good fitter, finisher; ensemble, Summerwear, sportswear, lingerie; remodeling. Billings 7104.

DRESSMAKER, designer, expert fitter, remodeler and finisher; moderate. Miss Armitage, Susquehanna 10241.

DRESSMAKER, first-class copiest, 581 Av. corner 58th; references; home, 6th. Auditorium 10444.

DRESSMAKER — Exclusive styles, excellent work; Park Av. references. Caledonia 9196.

GERMAN GIRL, young, experienced cook, in restaurant, tea room or high-class board; in house; references. Tuxedo or Patterson 3683.

GIRL, German, speaks little English, wants position, take care of children and housework. Phone Atwater 7681 between 9 A. M. and 2 P. M.

GIRL, young, Irish, wishes position as chambermaid, waitress or housework. 407 West 124th, care Dean, apt. 2.

GIRL, colored, light housework, care children; sleep out; no Sundays. Edgecombe 6999.

GIRL, colored, wishes house work, part time, afternoon; references. Call Morningside 1147.

GIRL, colored, refined, wishes mornings or afternoons, part time housework. Bradhurst 2139.

GIRL (German) wants position houseworker with small family. Write K., 2,633 Broadway.

GIRL (Irish) wants position houseworker. 1 Paran, 361 West 160th St. Riverside 7619.

GOVERNESS, kindergartner, takes children to park mornings, afternoons or all day; children called for and taken home. Schuyler 6493. 252 West 96d.

GOVERNESS, French, young, well educated, refined, good pianist; best references. Mlle. Grand, 228 West 11th, care of Mrs. Brun.

GOVERNESS, experienced, college student; permanent; knowledge of child psychology. R 85 Times.

GOVERNESS, nursery, pleasing personality; experienced; country preferred. Y 2238 Times Annex.

GOVERNESS, experienced, college student, permanent; knowledge of child psychology. R 80 Times.

GOVERNESS (Swiss); take children afternoons. Mrs. C. Rouiller, 241 West 142d.

GOVERNESS, Swiss-French; children over 4 years. S. P., 241 West 30th.

HOUSEKEEPER—Refined French girl, white, Catholic, experienced, good cook, wishes situation with Christian family; city or country, in care Supt., 689 Cauldwell Av., Bronx.

HOUSEKEEPER, working 35, excellent cook and manager, wishes position in small private family. Stuyvesant 7482.

HOUSEKEEPER, with boy; clean, cook; good home in exchange. L 237 Times.

HOUSEWORK—Four girls, willing and competent; city or country; references. Monument 8204.

HOUSEWORK; colored; good plain cook; experienced; city references; $20. Bradhurst 7831.

HOUSEWORK, general, small family, city or country; excellent references. Phone Endicott 3828.

HOUSEWORK, light-colored, part or whole time; English, Spanish speaker. Bradhurst 1125.

HOUSEWORK, colored woman; no washing; sleep in; references. Phone Harlem 3037.

HOUSEWORK, half time, neat colored girl; references. Call Cathedral 9882.

HOUSEWORK, woman, part time; business people or nursing; half day. Regent 3932.

HOUSEHOLD SITUATIONS WANTED

50 cents per agate line daily, 60 cents Sunday.

Advertisements may be placed at any branch office of The Times or at any of the 300 classified advertising agencies located throughout the city.

Female.

HOUSEWORKER — White, good cook, for adult family, no laundry. Phone Susquehanna 10479.

HOUSEWORKER — Colored girl, position country, Summer, Winter; references. Endicott 9145.

HOUSEWORKER, girl, colored; full time, part time; good laundress, competent. Bradhurst 8216.

HOUSEWORKER—Cook, light colored; city or country; reference. Phone Audubon 9149.

LADY'S MAID—Good dressmaker and nurse; experienced. Wickersham 0138. 5-6.

LAUNDRESS, efficient, home work. Call, write Mrs. Harrison, 57 West 111th St.

LAUNDRESS desires family washing; private house, sunny yard, drying; white; experienced, Mrs. Malin, 159 West 74th. Trafalgar 0066.

LAUNDRESS, first class; day's work, M. Beasley, 164 West 128th. Cathedral 8650.

MAID (French), do light housework; no cooking or washing; must take girl of 7 out afternoons and teach her French; sleep out; good wages. Apt. 1606, 9 East 86th.

NURSE and COOK, sisters, German; nurse to take charge 1-2 children; together, with one family, or separate; both good references; experienced. Hunters Point 3327.

NURSE, trained (certificate), children's; English R. C. lady's nurse), desires position with good family, infant or children; doctor's references. Box 426, 159 East 34th.

NURSE, thoroughly capable, young, refined, requires post immediately; babies or grown children; highest references. L 327 Times.

NURSE, cultured, companion lady or child; exchange services for home in country for Summer; references. G 81 Times.

NURSE, practical, light Roussehold duties, best references, hospital experience. Harlem 8461.

NURSE, practical, by day, week or month; lady or children. Write or call Mr. Green, 105 West 60th St.

NURSE, German, experienced, speaks fluently French; children; references. E., 523 West 142d.

NURSE, practical; colored; night duty; female; $25. Apt. 4F, 268 West 136th St.

NURSE, practical, wants care of invalid lady. Call Cathedral 7068.

NURSEMAID—Girl, colored, care of child, city or country. Edgecombe 7097.

NURSEMAID for children in city, seashore or country. Phone Cathedral 10646.

SEAMSTRESS, handy; dresses, curtains, upholstery; speaks German, English; private family, or as lady's companion. F 244 Times.

TEACHER would like Summer position with private family caring for subnormal child; experience. Y 2107 Times Annex.

WOMAN, Swedish, wishes housework part time. Mrs. Swansson. Tel. Academy 7119.

WOMAN, Swedish, wants part time housework. Mrs. Anderson. Tel. Plaza 1642.

YOUNG GIRL (colored) wants part time or light housework. University 8063.

YOUNG LADY would give services evenings to children return for room and board. Box 522, 159 East 84th.

COUNTRY, city, positions for students, care children; counselors, waitresses, &c.; references exchanged. Heckaher Foundation. University 9356, all week!

Employment Agencies.

COLORED COUPLES, cooks, laundresses, cleaners, houseworkers, white part-times, chambermaids, chauffeurs, butlers; references strictly investigated; city, country; quick service. University Employment Agency, Monument 4161.

COUPLES, colored, part-timers, housekeepers, general housekeepers, cooks, waitresses, chambermaids, laundresses and others; immediately; excellent references; city, country; free. Cameron's Agency, Harlem 6124-8121.

HOUSEWORKERS, chambermaids, day workers, neat, Southerners; business people, or country; cooking, laundering, &c. Recommended Fiatt's Agency. Sacramento 7315.

HOUSEWORKERS — Neat colored girls, investigated references, wish places; other Southern help supplied. Lincoln Industrial Exchange Agency, 314 West 125th. Phone Columbus 5022. Established 1895.

COOKS, houseworkers, chambermaids, waitresses, couples, chauffeurs, dishwashers, hotels, restaurants, two girls, experienced, colored; employers free. Agency, Edgecombe 0151.

BERTHA CARLSON'S Swedish Agencies—Excellent servants. 2,415 Broadway, corner 80th. Schuyler 1067. East side, 787 Lexington (61st).

HOUSEWORKER, colored, thoroughly competent; excellent cook, splendid; unusual references. Agency, Trafalgar 0132.

HOUSEWORKER, light colored; cook, city, country. Agency, 252 West 135th. Edgecombe 5417.

HOUSEWORKER, part-timers, day-workers, waitresses, colored; references investigated. Lark's Agency, Harlem 4330.

HOUSEWORKERS, colored, supplied free; part-timers, maids, couples. Graded Agency. Bradhurst 2346.

SELECT colored help, cooks, maids, houseworkers; part-timers. Douglas Agency, Harlem 5807.

HOUSEWORKER, competent, cook-waitress, three years last position. Finnish Agency. Harlem 2469.

TINKA ANDRESEN, Scandinavian Agency, 2,289 Broadway (83d). Endicott 7740-7741.

COLORED HOUSEWORKERS, city, country; references. AGENCY, EDGECOMBE 1190.

SHEPHERD'S AGENCY—Help by month, week or day. 107 West 135d St. Morn. 6016.

HOUSEHOLD HELP WANTED

65 cents an agate line daily; 70 cents Sunday. Telephone LAckawanna 1000. Advertisements may be placed at the convenient Subway Level Office, Times Building.

Female.

CHAMBERMAID-WAITRESS, neat, refined girl, English, Scotch or North Irish preferred; experience unnecessary; Protestant family. Write only giving all particulars. Roger H. Williams, 24 Broad St.

GIRL, white, for general housework; willing to go to seashore. Apply Ralph Kolodney, 601 West 110th St., Apt. 5M. Cathedral 1081.

GIRL wanted to take care of 3-year-old baby and do light housework; salary and board. Stagg 0163.

GOVERNESS, white, refined, competent, for 3-year-old girl; must have city reference; between 9:30 A. M. and 12:30. 200 West 90th St., apt. 2F.

GOVERNESS to instruct two children; French and German; live with family; good salary; school teacher preferred. Algonquin 8146.

GOVERNESS, maid; French; 3-year-old boy. Call between 11-2, Apt. 1222, 12 East 86th St. Butterfield 0100.

HOUSEWORK—No cooking, neat refined girl, Protestant family, English or Scotch or North Irish preferred; experience unnecessary. Write only giving all particulars. Roger H. Williams, 24 Broad St.

HOUSEWORKER, white, strong, capable, take care of invalid, and assist housework, sleep in. Mrs. Tindall, 548 East 190th St. Bronx.

HOUSEWORKER—Experienced cook, good wages; references required. Call Oakwood 8341. 47 Stuyvesant Plaza, Mount Vernon.

HOUSEWORKER, German; also take care infant. 884 Riverside Drive, Apt. 1B.

HOUSEWORKER, general, middle-aged; $18 family; $30. Lexington 6650 after 9.

MAID, French, for general housework; small family; good wages. Albert Laffingwell, Hartsdale, N. Y. White Plains 6002.

Male.

BUTLER, valet, cook; colored, single, refined, honest, sober; family or couple, bachelor; long experiences; city; reference. Monument 6365.

BUTLER, young Japanese, experienced; city or country. Shima, 146 West 55th.

CARETAKER, houseman-waiter, tall, colored, young man, reliable; city, country. Bradhurst 7172.

CHAUFFEUR, mechanic, 36, married, no family, German, long experience, excellent city references, good traffic driver, reliable, obliging, drive foreign and domestic cars; steady position; city or country. Riverside 9570.

CHAUFFEUR, married, wishes steady private position; 10 years' experience; hours no objection; salary $40; highest references; will call after 5 P. M. for interview. Collins, 1,442 2d Av. (75th St.).

CHAUFFEURS—High-class private chauffeurs supplied free. Society of Professional Automobile Engineers, 153-159 West 64th. Trafalgar 8184.

CHAUFFEUR-GUARD, American, white, 40, experienced; afternoons, Saturdays, Sundays; steady or part time. Edwards, 2111 Topping.

CHAUFFEUR, private, 38, 15 years' experience, best references; good mechanic, wishes position. Tunkl, 182 West 78th. Susquehanna 9081.

CHAUFFEUR-MECHANIC, 15 years' experience, high class references; single. Wilson, Trafalgar 7662.

CHAUFFEUR, married, 34, 13 years' experience, wishes position. Mulligan, 253 West 68th.

CHAUFFEUR-MECHANIC, careful driver; eleven years' experience; best references. Ward, Schuyler 7936.

CHAUFFEUR, Swedish, single; 15 years' experience high-grade cars; references. Susquehanna 4554.

CHAUFFEUR, valet, experienced city; careful, willing travel; good reference. F 240 Times.

CHAUFFEUR, private, young man, 24, city, country; references. Chauffeur, 197 East 47th.

CHAUFFEUR-MECHANIC, single, 4 years last position; willing, obliging, anywhere. Regent 10408.

CHAUFFEUR, 10 years' experience, private, A-1 mechanic; references; uniform; Spanish. Harlem 0855.

CHAUFFEUR, colored, 13 years' experience, 7 years references. Phone Bradhurst 1794.

COOK OR BUTLER—Lady going abroad wishes position for Japanese, excellent housekeeper; six years in one position; highest recommendation; wholly trustworthy. Telephone Norwalk 5544.

COOK-BUTLER, Chinese; good references. Ashland 8279. Chinese Church, 225 East 31st.

COUPLE, no children, man chauffeur, 15 years' experience, driving private family, neat trustworthy, obliging, wife good plain cook, efficient housewoerker; well recommended. Write G., 2,632 Broadway.

COUPLE—Gardener, German; no children; experienced; country wife competent cook, housework; part, full time. Hauenstein, 2,353 Putnam Av., Brooklyn.

COUPLE, German-Hungarian, cook, butler, chauffeur, experienced; references; country. Phone Chelsea 8065.

COUPLE, Finnish, experienced cook, housework, butler; references. 10 East 126th. Harlem 9346.

COUPLE, chauffeur-mechanic, wife, chambermaid-waitress; references. 23 West 94th. Riverside 9053.

COUPLE, German, wish position; wife laundress, chambermaid; man handyman-chauffeur. Hager, 316 East 92d.

COUPLE, competent, light colored; cook, butler; best references; country. Bradhurst 0315.

GARDENER, single; good experience, good references; private. A 46 Times.

HOUSEMAN, assistant chauffeur, wishes position; country only; references, Y, 210 East 36th.

MAN, colored, experienced chauffeur, butler, wishes position; best reference. 305 Franklin Av, Mount Vernon. Telephone Hillcrest 2436W.

YOUNG COUPLE, Portuguese, speak 4 languages, wish position in refined family; will do entire work except laundry; husband can run car; if you with a steady and refined couple please address Mr. Ferreira, 83 Wyckoff St., Brooklyn, N. Y.

HARVARD LAW STUDENT, THIRD YEAR, DESIRES POSITION IMMEDIATELY AS TUTOR OR COMPANION TO GENTLEMAN'S EXPERIENCED; MINISTER'S SON; GOOD REFERENCES. Y 2249 TIMES ANNEX.

EMPLOYER leaving town wishes to place chauffeur, excellent references. Telephone 9 to 12. A. O. Germen. Atwater 2470.

JAPANESE butler, first class, desires position anywhere; references. Urs. Cathedral 9010.

Employment Agencies.

CHAUFFEURS
CHAUFFEURS
Supplied free. Reliable, private men. Watkins 7927, Coutant's Agency, 109 West 23d.

JAPANESE High Grade Agency—Most reliable cooks, butlers, houseworkers, couples, chauffeurs; references investigated. 121 West 42d. Bryant 7787.

JAPANESE AGENCY, 445 Lexington Av.—Houseworkers, competent cooks, butlers. Murray Hill 6190.

CHAUFFEUR—Domestic Agency, 575 Lexington (Plaza 2446)—Competent cooks, butlers, housemen.

Female.

NURSE, infants' hospital trained, experienced, for two-year child; take full charge; references. Mrs. Lasky, 250 West 94th St. Riverside 0248.

NURSE, white, for 2 children; experienced; with references. Apply mornings only at 720 West End Av., Apt. 9G1.

NURSE, experienced, 17 months baby; excellent home, good salary. Call Buckminster 8446.

NURSE, experienced; baby, 11 months. Call morning, 150 Riverside Drive, Apt. 51J.

YOUNG GIRL, light housework; sleep in. 290 Riverside Drive, Apt. 2B.

Employment Agencies.

PARLORMAID, waitress, Long Island, English or Scandinavian preferred. Miss Arthur, Room 606, Plymouth Employment Service, 105 Park Av.

Male.

CHAUFFEUR, experienced; references required; give full particulars, salary, &c. R 86 Times.

COUPLE, experienced only, houseworker-cook; chauffeur-butler; summer; country. 367 Irving, 30 Madison St., Paterson, N. J., afternoons.

NURSE, undergraduate, to gentleman; 24-hour duty; $90 month and board. Harry Weissman, 1,005 Avenue R, Brooklyn. Phone Dewey 9145.

Employment Agencies.

USEFUL chauffeur-butler, German, Scandinavian, $100; couple (chef-chambermaid); couple (chef-kitchenmaid).
MISS HOFMAYER'S AGENCY.
10 EAST 43D ST., 3D FLOOR.

Situations Wanted—Female.

BOOKKEEPER-STENOGRAPHER, trained in office routine; capable, alert beginner, $14; references. Tremont Business School, Tremont 6263.

BOOKKEEPER, very good, reliable worker, several years' experience taking sole charge office, desires responsible position. Lenox 2342.

BOOKKEEPER, experienced, neat and dress like; full charge trial balance, credits, collections; references. Box 622, 228 West 42d St.

BOOKKEEPER-STENOGRAPHER, capable beginner. Tremont 4400, Becker's Business Institute, 502 Tremont Av.

BOOKKEEPER, double entry, typist, thoroughly experienced; full charge. Billings 6102. Rebecca Vernick.

BOOKKEEPER, typist; ten years' commercial building; full charge; references. L 239 Times.

BOOKKEEPER'S ASSISTANT, typist, stenographer, bright beginner, $14. Anna, Stuyvesant 0665. Ideal School.

BOOKKEEPER-STENOGRAPHER, long experience, fully capable. Esplanade 8778. G 84 Times.

BOOKKEEPER-TYPIST, 5 years' experience; personality, initiative, dependability. Rockwits, Davenport 8471.

BOOKKEEPER, trial balance; full charge; typist; experienced, capable; references; $32. Utrecht 2262.

BOOKKEEPER, correspondent, typist, full charge; good education; well experienced. Phone Applegate 3048.

BOOKKEEPER, long, varied experience, well educated; efficient executive, correspondent; $60. Algonquin 4087.

BOOKKEEPER-STENOGRAPHER, 5 years' experience; all statements; full charge. Washington Heights 2688.

BOOKKEEPER-TYPIST, eight years, experience; complete charge; $25. C 838 Times Downtown.

Situations Wanted—Female.

BOOKKEEPER, stenographer; 6 years' experience; city (Bronx); controls trial balance. Kilpatrick 7855.

BOOKKEEPER-TYPIST, 5 years' experience; high school graduate; $30. F 241 Times.

CLERK, college graduate, business experience typing. G Zittel, 1,334 49th St., Brooklyn.

CLERICAL WORKER, knowledge office routine; neat, alert; 7:30-6; $25. Berkshire 7416.

COPYWRITER, free lance only; sparkling copy based on sound merchandising principles; all products of consumer interest. T. P., P. O. Times.

COUNSELOR, dancing teacher for children's camp in Berkshires. Phone Waverly 0038.

HOSTESS, social director; bridge, dancing; hotel; Summer; experienced. F 236 Times.

NURSE, young woman graduate; registered; 10 y. post-graduate pediatrics; School, clinic or other daytime position. A 1287 Times Bronx.

SECRETARY, efficient, knowledge bookkeeping, stenography, seeks position; employed present, due to change of management requires new position; highest references furnished from present employer; 5 years' experience. Y 2242 Times Annex.

SECRETARY-STENOGRAPHER, expert, 10 years' commercial experience; capable, initiative; A1 references; salary $40. K 647 Times.

SECRETARY, stenographer; intensive experience; excellent credentials; high school education; dependable. Bryant 9686.

SECRETARY, beginner; references, Secretarial, 25 Broadway, Estey's School, 37 East 58th. Regent 7340.

SECRETARY-STENOGRAPHER, college education; expert, experienced. Cortlandt 1794. F 240 Times.

SECRETARY, correspondent, stenographer; six years' experience; temporary or permanent. Billings 8468.

SECRETARY, beginner; references. Leah Feltenstein Estey's School, 37 East 58th St. Regent 7340.

Situations Wanted—Female.

STENOGRAPHER-TYPIST, knowledge bookkeeping and office routine; capable, alert beginner, $14; references. Tremont Business School, Tremont 6265.

STENOGRAPHER, quick, accurate, conscientious; high school graduate. Anna Pierce, 41 East 42d, Collegiate Institute. Murray Hill 7510.

STENOGRAPHER-SECRETARY, eight years' experience, conscientious, high school graduate, desire either permanent or temporary position. F 231 Times.

STENOGRAPHER, bright beginner; has knowledge of bookkeeping and office routine. Bush Secretarial School, Buckminster 9974.

STENOGRAPHER, comprehensive, Wall St. experience, dependable, capable, assuming responsibility; $35. Vanderbilt 3408.

STENOGRAPHER, Typist; 4 years' experience. R. Schneider, 745 Forest Avenue, Bronx.

STENOGRAPHER—High school graduate, 1 year's experience; conscientious, personality, references. Monument 0661.

STENOGRAPHER, high school graduate, 3 years' commercial experience. Monitor board, Williamsburg 1043.

STENOGRAPHER, capable beginner, refined. Tremont 4400, Becker's Business Institute, 502 Tremont Av.

STENOGRAPHER, knowledge of bookkeeping; beginner; refined, neat. Drake School, Raymond 5303.

STENOGRAPHER, typist, assistant bookkeeper, bright beginner, $14. Rose, Stuyvesant 0665. Ideal School.

STENOGRAPHER, 17, hard worker, 6 months' experience; good typist; $14. Bayonne 2882.

STENOGRAPHER, 6 months' experience, intelligent, capable, trustworthy. Box 335, 963 Broadway, Brooklyn.

STENOGRAPHER (17), quick, dependable; will work hard for small salary. Worth 5547.

STENOGRAPHER, assistant bookkeeper, neat, $15. Dickens 8070. Fannie Hoberman, 1,632 Pitkin, Brooklyn.

STENOGRAPHER, five years' experience, high school graduate, some college training. Kilpatrick 6756.

STENOGRAPHER, typist, beginners, knowledge of bookkeeping. Miner's Business Academy, Bushwick 0217.

STENOGRAPHER, typist, experienced, high school graduate; pleasing personality; $20. Murray Hill 10438.

STENOGRAPHER, typist, bookkeeper; bright beginner, accurate; $12. Miss Gertrude, Lafayette 6077.

STENOGRAPHER, beginner, desires position; no agencies. H. Byrne, 535 East 81st.

STENOGRAPHER, general office worker; experienced; $25. Phone Berkshire 1268.

STENOGRAPHER, experienced, $20 start. N. S. 207 Times.

STENOGRAPHER, secretary, experienced, good letter writer. Atwater 0026.

STENOGRAPHER, colored; good foundation, some experience; conscientious. Nassau 6678.

SWITCHBOARD operator; experienced; desires position in apartment house. A 1286 Times Bronx.

TYPIST-CLERK, quick, accurate, conscientious; high school graduate. Margaret Hall, 41 East 42d, Collegiate Institute. Murray Hill 7510.

TYPIST, clerical work, high school graduate; salary $12. H 327 Times.

TYPIST, clerical work, beginner; salary $12. H 328 Times.

WOMAN, 30, with business ability, but no business training or experience, wishes position with some responsible firm; absolutely trustworthy and conscientious; content with small salary to start. G 72 Times.

YOUNG LADY, experienced typist and office assistant, desires position. Phone Pulaski 3324.

YOUNG LADY as saleslady, giftwares, showroom or with decorators. F 222 Times.

DRAKE SCHOOLS can supply intelligent beginning stenographers, typists, bookkeepers, $14-$16; part time, $6. Employment Dept. Beekman 4542.

Employment Agencies.

ASHLAND AGENCY, 303 5TH AV.
BOOKKEEPERS, STENOGRAPHERS, CLERKED, REFINED TYPES.
Applicants interviewed and classified.
TELEPHONE ASHLAND 0116.

TELEPHONE Whitehall 3650 when in need of stenographers, bookkeepers, typists, clerks, telephone operators. Elsie Diehl Agency, 225 Broadway.

SELECT TYPE OFFICE HELP.
CARON AGENCY,
280 MADISON AV. GALEDONIA 5482.

RELIABLE OFFICE HELP.
VAN TYN AGENCY,
1 WEST 34TH. WISCONSIN 7196.

BOOKKEEPERS, stenographers, personally selected; beginners, experienced. Acorn Agency, 17 John. Cortlandt 4746.

STENOGRAPHERS, bookkeepers, typists, clerks supplied free to employers. Owens Agency, Barclay 9693.

STENOGRAPHERS, office help, available always. Fairmount Agency, 70 West 40th. Lonsacre 8803.

See Instruction—Female for other Teacher and Tutor advertisements.

Situations Wanted—Male.

ACCOUNTANT, executive, controller and financial man, with long successful experience, is available for position in organization demanding high-class service. Y 2157 Times Annex.

ACCOUNTANT-BOOKKEEPER, Baptist, fifteen years' experience clerk to manager; commercial school graduate, accounting school student; excellent references; interview evenings; salary $45. H 337 Times.

ACCOUNTANT - BOOKKEE

Help Wanted—Female.

EDUCATED WOMEN

wanted to represent Compton's Pictured Encyclopedia; this new, American-built children's work has won an unusual, immediate and nation-wide acceptance; it meets and satisfies a real demand; it offers the superior type of woman, who has been looking for a large opportunity, a new field combining pleasant, interesting and worth-while work with an unusual financial return; if you are between 25-40, well educated, with pleasing personality and good health, we will be glad to give you full details; guaranteed income to start, bonus, commission.

F. E. COMPTON & CO., 19 WEST 44TH.

Employment Agencies.

HAMILTON
EMPLOYMENT SERVICE,
50 CHURCH ST.
HUDSON TERMINAL BUILDING.
UPTOWN OFFICE,
342 MADISON AV., at 44th St.

Both offices open until 7 o'clock on Tuesday evening.

STENOGRAPHERS.

STENO., tech. dictation $32
STENO., textile exp. pfd. $30
STENO., opr. swRtBoard, brokers $30
STENO., genl. asst., small office $30
STENO., sec'l, midtown hdq. $30
STENO.-RECEPTIONIST, Wall St. $30
STENO., technical exp. pfd. $28
STENO., genl. office, take charge of office, 2-3 years' experience $25
STENO., 2-5 yrs. exp., H. S. education; rapid dictation $27
STENO., Bklyn, 4-5 yrs. exp., future $25
STENOS. (5), (1) mfr. (1) technical, (1) insurance, 2-5 yrs. exp. $25
STENO., nice hours, hotel, 5 meals and month $90
STENOS. (5), pub., mfr., legal, &c.; 6 mos. to 2 yrs. exp. ..... $18-$22
STENO., H. S. edu., little exp. $17

BOOKKEEPERS, MACHINE OPERATORS.

EDIPHONE DICT. OPRS. (6) $30
ELLIOTT-FISHER BKKPR. $30
COMP. OPR. (1) N. Y., uptown, (1) Bklyn, all typing, some steno. $30
ASST. BKPR.-TYPIST; A1 appearance, 3-4 years' experience $25
BKKPR., knowl. stenography uptown, 2-3 yrs. exp. $25
UNDERWOOD FANFOLD OPR., rapid (1) N. Y. (1) Brooklyn $25
MOON HOPKINS BKKPR.-TYPIST, biller, 4-6 years' experience $25

TYPISTS, CLERKS.

TEL. OPR.-RECEPTIONIST, uptown, 3-4 yrs. exp., A1 appearance $25
TEL. OPR., brokerage exp., 4 yrs. exp., good voice, refined $25
TYPISTS, CLERKS (6), advertising, ins., engineering, pub., &c.; 6 months' to 2 years' experience ..... $18-$22
TYPIST-SWITCHBOARD, brokerage, 2-5 yrs. experience $22
LEDGER CLERKS (2), 2-3 yrs. exp. ..... $20-$22
CLERKS (2), exptd. bank, yrs. exp. ..... $18-$20
TYPIST, experienced $17
CLERK, exp. file, H. S. edu. $15
50 CHURCH ST. 342 MADISON AV.

INGHAM EMPLOYMENT SERVICE,
217 BROADWAY. ROOM 500.
Mrs. Vera A. Roberts.

STENOGRAPHER, uptown, 25 yrs. age $30
DICTAPHONE OPERATOR, C. T. $30
STENOGRAPHER, Wall St. fir. $28
STENO., 2 months temporary work $25
STENOS., many; little exp. ..... $25-$30
BEGINNER STENOGRAPHERS ..... $12-$15
TEMPORARY TYPIST $24
TYPIST, Wall St. firm $25
TYPIST-RECEPTIONIST, upt. $25
TYPIST, SMALL OFFICE ..... $15-$17
UNDERWOOD FANFOLD BILLER $25
TYPISTS, Jersey City, no Sat. $20
TYPIST-SWITCHBOARD OPRS., Jersey City $17
SWITCHBOARD OPTR., downtown $23
KEY PUNCH OPERATORS, exptd. ..... $18-$20
ELLIOTT-FISHER BILLING CLERKS, New York and Jersey City, each ..... $20-$22
FILE CLERKS, temp. or perm. $18
BEGINNER CLERK, H. S. Grad. $18

PLYMOUTH
EMPLOYMENT SERVICE,
"The Best Agency."
245 Broadway—City Hall.

SECY., law exp., downtn., perma. $30
SECY., outty. for really clever girl $30
SECY., live N. J., natl. mfg.; future $30
SECY., export, translate Spanish $30
STENO., Stock Ex. house; attractive $28
STENO., large realty co., downtn. $28
STENO., beginner, interesting work $20
TYPIST, service co., H. S. grad. $27
TYPIST, moving pic. co., Edphn. $30
TYPIST, bank, college, Dictaphn. Open
CASHIER, learn bkpg., furniture $20
HOTEL phone oper., fine surroundings $20
(6) DICTAPHONE opers., exp. ..... $20-$30
ELE.-Fish. bank, rapid, lunch $25
KEY punch oper., exp., advance $25
COMPT. oper., cheerful, cost office $20

SCOTT-LOWE
EMPLOYMENT SERVICE, INC.
140 Broadway, Bowling Green 3566-3567.
Stenos.—Legal, $37.50. Corn. (7), $25-$30.
J. C., $30. Bank, $25. Com. temp. and perm. $20-$25. Clerk-Typists, 1 yr. exp., H. S. grad., $25-$28 (bank and comm.). Clerks, H. S. grad., $16 and upward. Elliott-Fisher Opr., J. C., $20. Typist, J. C., rapid, $20. Tel. Opr., J. C., busy board, $21.

MAGNET BUSINESS SERVICE,
11 JOHN ST. 5th Fl. CORTLANDT 1184.
ELLIOTT-FISHER opers. ..... $25-$30
STENO.-SECY., future $25
STENO., downtown $25
STENO., invstmt. bankers $25
COMP. opers., many openings ..... $25-$30
STENO.-BKKPR. $25
TYPISTS at once ..... $18-$22

PERSONNEL PLACEMENT, 12 EAST 41ST.
Steno.-secrs., up to $40. Numerous fine stenographic, $25-$30. Typist-clk., little sales exp., $28. F. C. Bkpr., abt. 22 yrs., $27. Plug op. and typist, L. C., $25. Temp. steno., very rapid, $40. Temp. typist, $40. Temp. typist, $25. Receptionist, 42d St., $20. MANY FINE BANKING OPPORTUNITIES.

ELSIE DIEHL AGENCY, INC.,
223 BROADWAY.
STENOGRAPHERS—SECRETARIES:
Attractive openings; experienced ..... $29-$35
TELEPHONE OPERATOR.
Know filing; American; brokerage; 4th. $25
Call early; office opens 8:45.

ABBYE AGENCY, 119 WEST 42.
Stenographer, legal experience $30
Steno., plug board; garment exp. $25
Steno., asst. bkpr., textiles $25
Bkpr.-Steno., clothing $25
Bkpr.-Typist, fur asst. $25
Bkpr.-Typist, textile exp. $25

A. K. OSTRANDER, 505 5TH AV.
Secy., social service, college $140
Secys., rapid stenos. ..... $130-$150
Steno. (Noiseless typewriter) $30
Secy.-Stenos. $25, $28, $30
Typist Clerk, $22; typists, $22-$24
Machine operators, all kinds ..... $18-$27

GENERAL EMPLOYMENT EXCHANGE,
77 CORTLANDT ST.
Sec'l.-Stenos., many ..... $40-$35
Stenos., many ..... $35, $30, $25 start
Comptometer Opers., many ..... $25 start
Keypunch-Tabulators, many ..... $25 up
Machine Bkprs., many; excellent positions.

OFFICE SERVICE CO.,
103 Park Ave. at 37th St., tel. 1900.
SELECTIVE INDIVIDUAL SERVICE.
TEMPORARY STENO. (6 weeks) $30
STENO.-Statement Typist for Accts. $30
SECY.-STENO., bonds, $1,500 Y. $30
CLERK-TYPIST, orders, invoices ..... $25-$30
EDIPHONE OPERATOR $25
C. D. OTTERSON & CO.
11 Park Place. Barclay 8641.
Secretaries, bkpr., assist. manager $45
Publishing, unusual offer ..... $35-$40
Stenos., beg. H. S. grad. $15; exp. ..... $25-$35
Typists, exptd., $22-$27; some clerical ..... $18-$22
Receptionist, switchboard $25
Machine Opers., Comptometer, exp. $25

LOIS ANNE STONE, 32 BROADWAY.
Stenographers, advancement 4 months ..... $32-$38
Stenographers, learn brokerage ..... $30-$35 bonus
Stenographers, small offices, year exp. $25
Bookkeepers, small concerns, good future $25
Receptionists, small offices, good hours $25

THE ORAM SERVICE, 507 5TH AV.
STENOGRAPHERS $30
TYPISTS, clerks, math., major $25
TYPISTS—Several ..... $18-$25
BURROUGHS, Moon Hopkins, Biller ..... $25 up.
BILL CLERK—Underwood ..... $22-$25

NEW YORK PLACEMENT, 505 5TH AV.
Legal, Room 500. Corn. (7), $25-$30.
STENOS. Asst bkpr., Graybar Bldg., $35. Files, Times Sq., $30; (10) all locations, $25-$30. 2 yrs. exp., $25-$28. Beginners, $15-$18. BKPR. and some steno., $26. TEL. OPR., typing, $25.

COMMERCE EMPLOYMENT BUREAU,
505 5TH AV.
Steno., eng., $30; others ..... $25-$30
Steno.-Bkpr., detail, $25; receptionist $22
Burroughs Bkpr., $25; addressograph $22

UNIVERSAL PERSONNEL BUREAU,
147 West 42d St.
Stenos., $25-$22; Telephone Oprs., open; Clerks, $21; Typists, $19-$20; Dict. Opr., $25; Reception Clerk, Spanish, Italian, $12.

EMPLOYMENT EFFICIENCY AGENCY, INC.,
11 W 42D ST. ROOM 1885.
Stenos. (12), $17-$30; Switchboard Oper., $22; Receptionist, $18; Typist, $22; Burroughs Opers (3), $20-$25.

FIRST OCCUPATIONAL EXCHANGE,
74 BROADWAY.
Higher salaried positions for ..... all classes of office employes.

HEIGHT PERSONAL SERVICE, 20 Vesey.
Secretaries, $50; typists, many, $15-$30; comptometer; switchboards, $20-$25; clerks, $15-$25.

MERCANTILE AGENCY, 200 BROADWAY.
STENOS. ..... $25-$30
TYPISTS ..... $25-$30
CLERKS-TYPISTS, Newark, N. J. $25

M. GRAY MacDONALD,
507 5th Av. Murray Hill 8543.
Many stenographic positions open.

EXCEPTIONAL PERSONNEL SERVICE,
SWITCHED. Opers.-Typists, small offices $25
TYPIST, some stenography $25

OWENS AGENCY, 1 PARK PLACE.
STENOGRAPHERS-BOOKKEEPERS, $15-$30.

STEWART-MATHESIUS INC., 507 5TH AV.
Many desirable positions.

OFFICE POSITION EXCHG., 200 B'WAY.
BURROUGH BOOKKEEPERS ..... $1,100-$1,700

Help Wanted—Female.

Employment Agencies.

NATIONAL
EMPLOYMENT EXCHANGE,
Hudson Terminal Building,
30 CHURCH ST.

COMMERCIAL AND MISCELLANEOUS.

(A) Secy., 28-30, thoroughly exp.; future $40
Secy.-Sten., coll. grad., 23-30, personality $40
Steno., translate Spanish $30
Steno., advertising office ..... $30-$35
Legal Stenos., several openings ..... $30-$35
Bkprs., Amer. girls, good openings ..... $30-$35
(C) Steno., engineering, H. S. grad $23
Typist-Entry clerk, $20 ..... $22
Entry clerk, high-class mdiate $20
Clerk, Bklyn., exp. advig. checking ..... $20-$25
Stock record clerk, upper Bwdy $22
Asst. Bookkeeper, double entry $23
Bkpr. Jersey City accounts rec. $35

OFFICE DEVICES.

El.-Fisher Bookkeepers, several, exp. $30
Multigraph Oper., exp. ..... $110 mo.
Tel. Opers., knowl. steno. $23
Monroe Calculator-record clk. $100
Comptometer opr., several ..... $25-$30
Fanfold Billers, exp. $23

BANK, BROKERAGE AND FINANCE.

Special Entrance—Room 710.
Stenos. (15), bank or brokerage exp. not necessary ..... $25-$30
Secy.—3-hr. day, 3-day week, 25-30 yrs. old, private banker, good appearance $25
Stenos. (3), small brokerage offices ..... $20-$25
Steno., good typist, bank ..... $20-$22
Steno., jr., very good type ..... $18-$20
Typists (3), long earnings, bank ..... $22-$27
Typists (5), financial houses ..... $20-$28
Burroughs, lunch, bonus ..... $1,000-$1,400
Elliott-Fisher Billers (3) ..... $23-$25

MANY OTHER OPENINGS.

A. D. COLTER EMPLOYMENT AGENCY,
8 East 41st St.
Stenographer, knowledge German $35
Bookkeeper, temporary $35
Stenographer, small department $30
Stenographer, temporary, 42d St. $30
Typists $25
Stenographer, part time $15
Clerk, some filing $16

MACKEY AGENCY, 505 5TH AV.
DISCOUNT CLERK, knowl. comptom. $23
TYPIST-SWITCHBOARD (several) ..... $22-$24
TYPISTS, $18-$25; Ell.-Fisher biller $30
TYPIST, retailing, some steno. $25
STENO. German-Eng. dict. transl. $35
B'KP'R.-STENO., R. E., Wash. Hg'ts $28

STENOS. (MANY) PERM.-TEMP.

JUPP Agency, 111 Broadway. Stenos.-Refrigerators, $30; legal, $25-$30; Author living in suburbs, good salary, Woolworth Bldg., $23; Bkkpr. Typist, Bklyn, $25; Dictaphone, $20-23; Switch'd., midtown htl, $30.

DOROTHE ALEXANDER AGENCY, 562 5th Av., Bookkeeper, stenographer, real estate, $25; Elliott-Fisher bookkeeping operator, $30; correspondence stenographer, $125 month; switchboard typist, $25.

THE COLLEGIATE SERVICE, INC.,
Occupational Bureau for College Women.
11 East 44th St.
Hours 9 A.M.-4 P.M.; Thurs., 9 A.M.-7 P.M.
VOCATIONAL SERVICE AGENCY, 18 East 41st.—Dietician, institution cafeteria; nursemaid, governess; kindergarden training; various attractive stenographic positions.

VOCATIONAL BUREAU, INC.
110 West 40th St. Interviews 9-2.
TRAINING ASSIST., exclusive N. Y. store, under 23, dept. store training, exp. nec., $40.
SWITCHBOARD OPERATOR AND TYPIST—Know Italian; South Brooklyn; $22. Yorke Agency, 44 Court St., Brooklyn.

Instruction—Female.

EARN MORE MONEY.

Learn beauty culture from the oldest and most dependable nationally known school; fifty-seven years in business; limited classes; highest grade teaching models; your own hair is never touched.
Day and evening classes.
Easy terms.
Special Summer courses.
We place graduates all over the country; positions now waiting capable graduates; visit school, see and learn why Burnham graduates earn more.
Write or telephone Wisconsin 8947.
Handsome illustrated booklet FREE.
E. BURNHAM SCHOOLS
OF BEAUTY CULTURE,
130 West 42d St.
Established 1871.

BIGGER SALARIES.

Start this week, become a Wilfred beauty operator; learn the hair and beauty culture profession at America's most thorough school, where every branch of beauty culture is conscientiously taught; tuition is moderate and can be paid while learning; week-end positions we furnish, will help pay your tuition. DAY OR EVENING CLASSES. EASY TERMS. Call today. SEE us about classes in session; telephone or write for free book explaining Wilfred System.
WILFRED ACADEMY,
783 7th Av., (50th St.) N. Y. Circle 10220
283 Livingston St., Brooklyn. Triangle 0431
803 Chestnut St., Philadelphia, Pa.

HOTELS NEED TRAINED WOMEN—Nation-wide demand for high-salaried executives; past experience unnecessary; we train you by mail and put you in touch with big opportunities everywhere. Write at once for particulars. Lewis Hotel Training Schools, Desk 118, Washington, D. C.

SHORTHAND AND TYPEWRITING
in 30 FULL DAYS, by Prof. Miller, who taught in Columbia University 5 years. MILLER INSTITUTE OF SHORTHAND, 1,465 Broadway, at 42d St. Wisconsin 9326. Open all Summer. Fan-cooled rooms.

BE A PRIVATE SECRETARY — Intensive coaching in secretarial duties; tactful correspondence, stenography, accounts and banking; courses one month to three months' duration. Moon's Secretarial School, 50 East 42d St., New York City. Vanderbilt 3896.

THE U. S. SECRETARIAL SCHOOL,
527 5th Av., at 44th St.
The oldest and most successful; prepares for and obtains excellent secretarial positions. Write for Catalogue 10.

WE WANT GIRLS AND WOMEN
for positions after three to four weeks' training; day or night classes; no placement fee.
NEW YORK SCHOOL OF FILING,
19 WEST 44TH ST.

LITTLE'S SECRETARIAL SCHOOL.
Perfect your system or learn
Pitman or Gregg. Private Tutor
by week or month. Be EXPERT.
503 5th Av Entrance 42d St

PRESTOGRAPHY—Modern shorthand scientifically taught; individual instruction; mature students, secretarials. Suite 412, 211 West 125th St. Monument 4063.

SECRETARIAL COURSE—Day and after business; graduates placed. Bryant 0786. Brown School of Commerce, 25 West 45th St.

Help Wanted—Male.

ACCOUNTANT, for public accounting work in Westchester county; permanent position; bonus after 3 months; with salary; write stating experience and references. R 35 Times.

BANK receiving teller in Brooklyn branch of large N. Y. bank; state references, experience and salary expected. 9 N. Y. Times Brooklyn Branch.

ARTIST, experienced in newspaper and booklet layouts and illustrations; also one experienced in men's, women's fashions; permanent positions. Call Suite 910, 19 West 44th St.

BOOKKEEPER and accountant for manufacturing plant in Hudson County; must know control accounts, payroll distributions and cost and be able to take complete charge. Address, with full particulars and salary desired, to K. P. O. Box 274, Hoboken, N. J.

CAMERA MAN, R. A. M.-S. P. M. See Charles Calerioti, manager, 6,112 7th Av.

CIRCULATION PROMOTION NEWSSTAND INSPECTOR—A first-class high quality monthly magazine will employ a newsstand promotion inspector for Greater New York district who has other high-class clients; connection will be made only with man with the highest qualifications; give full particulars and present clients; apply at once. O 1066 Times Annex.

CLERKS—GROCERY.

experience necessary, for Westchester and Connecticut; must be ambitious, willing and capable of serving high-class trade; good future and salary for right men.

APPLY TODAY AT

9 to 9 A. M., 624 Main St., New Rochelle.
10:30 to 11:30 A. M., 76 N. Main St., Port Chester.

APPLY WEDNESDAY,

8 to 9 A. M., 42 Main St., White Plains.
10 to 11 A. M., 3 So. Bway., Tarrytown.

GRISEDE BROS., INC.,
SUPERIOR GROCERY STORES.

CLERK, FRAMING.

R. H. MACY & CO., INC.

REQUIRE IN THEIR PICTURE DEPARTMENT A COMPETENT MAN WHO IS FAMILIAR WITH MOULDINGS AND IS THOROUGHLY EXPERIENCED IN TAKING SPECIAL ORDERS FOR FRAMING PICTURES. APPLY FROM 8:30 TO 9:30 AT EMPLOYMENT OFFICE, 1ST BALCONY, WEST BUILDING.

CLERKS, night rackmen, for large bank, hours 1 to 9 A. M., breakfast allowance; experience necessary; apply by letter. W 714 Times Downtown.

CLERK, shipping, white, thoroughly experienced, for domestic and export shipping; give full particulars, age, salary, references. R 52 Times.

CONTROLLER and office manager wanted; one familiar with merchandise and expense budgeting as well as store systems; give full details of past experience, as well as salary expected. R 76 Times.

RENTING MEN—Excellent opportunity join progressive office specializing lofts, stores; liberal commissions; active leads. Morton, 298 5th Av.

STENOGRAPHER-SECRETARY — HIGH SCHOOL GRADUATE, ONE WHO HAS ATTAINED HIGH MARKS IN ENGLISH, EXPERIENCE NOT SO IMPORTANT; EXCELLENT OPPORTUNITY FOR YOUNG MAN TO LEARN AN ESTABLISHED BUSINESS; MUST BE ABLE TO FURNISH BEST REFERENCES; STATE AGE AND SALARY REQUIRED. R 58 TIMES.

STENOGRAPHER—Experienced with knowledge of foreign exchange, draft forms, and some Spanish will help; Chatham firm; reply in own handwriting stating experience and salary desired. Kelly Axe and Tool Company, 44 Whitehall St.

STENOGRAPHER, must be experienced; excellent opportunity; very prominent real estate corporation; full details first letter. R 85 Times.

TENORS, basses, with good voices, for Opera Guild; monthly dues $2. Apply Secretary, Studio 65, Metropolitan Opera House.

WINDOW DRESSER — Men's hats; chain store experience; address, giving salary desired, references, &c. R 94 Times.

YOUNG MAN, American descent, assist office wholesale butter house; chance advancement. Call after 1 P. M., 348 Greenwich St.

YOUNG MAN wanted in office of large hotel supply house; must be quick at figures; apply in own handwriting. W 748 Times Downtown.

YOUNG MAN, boys' camp, swimming, athletics, to act as waiter. 1,074 Broadway.

YOUNG MAN, general office work, typing; real estate, insurance. F 250 Times.

AMERICAN, age about 18 years, refined, high school graduate preferred, to start as beginner; position permanent; state religion. Importer, 16 Times 165 Broadway.

Employment Agencies.

OFFICE EMPLOYMENT AGENCY, INC.,
11 WEST 42D, ROOM 1886.

Burroughs bookkeepers (10), $1,500-$1,900; junior accountant, $125; telephone operators (2), multiple, $30; estimator, windows, shelving, paint; stenographers (3), $35; man, knowledge auto parts, $25. Many other openings.

PAGE AGENCY FOR PLACEMENTS, INC.,
227 BROADWAY, NEW YORK.
CAGE MAN, knowledge of stocks ..... $35-$40
CASHIER, mnfg. exp. preferred $35
AUDITOR, exptd., good future $35
BKKPRS., expd., acctcy. trained ..... $28-$30
JUNIOR ACCTS., bkkpg. exp. ..... $25-$30
PAYROLL CLERK, Staten Island $25

ASSISTANT TO EXECUTIVE.
An executive with heavy responsibilities wants a real live wire secretary-stenographer, to be a real assistant to him; excellent opportunity.
PERSONNEL DIRECTORS INC.,
36 West 44th St. Murray Hill 5032.

GENERAL EMPLOYMENT EXCHANGE,
77 CORTLANDT ST.
Clerks—Bank—Knowledge of Stock—Checkers, &c.
Steno.-Sec'y—$40; knowl. personnel work.
Stenographers—Many, $35-$30-$25 start.
Boys—Brokers-Banks-Stock-Typists-Stenos.
Chauffeur-mech., upt. $35

PERSONNEL PLACEMENT, 12 East 41st.—Stene-secrs., und. 25 yrs., $50. Steno., Newark, $25. Bkpr., Bklyn, $125 mo. Accts., rec. clk. (mercantile exp.), $30. Order entry clk., $25. Many fine Jr. clerical openings, $20-$25.

SCORES FINE BANKING OPPORTUNITIES.

MAGNET BUSINESS SERVICE,
11 JOHN ST. 5th fl. CORTLANDT 1184.
3 BKKPRS. (Bklyn), exptg. train. $30
NIGHT RACK MEN—Uptown & d'town $26
2 STENOS.—Under 23 ..... $28
ACCTG. CLERK—Good future $18
MULTIGRAPH OPERATOR—Exp. $18

A. K. OSTRANDER, 505 5TH AV.
Copywriter, adv. agency exp. $5,000
Salesman, photo machine sal. ..... $4,000-$5,000
Acct., Sr., trave. private corp. $3,600
Acct., young, cost, work ..... $2,400-$2,700
Clerk, $28; stenos., young ..... $22-$25

UNIVERSAL PERSONNEL BUREAU,
147 WEST 42D ST.
Rack Clerks, day and night, $20 up. Clerks, night bank experience, $21-$25. Clerks, night bank experience, duplicating, $20; Clerks, $16-$20; Messengers, $12-$17.

PACKERS EMPLOYMENT SERVICE, INC.,
170 BROADWAY.
Stenographer—Capable; advertising agency. $35
Clerk—Jersey City packing house $25
Managers—Retail chain store executive experience ..... $35 and Com.

BOOKKEEPER, brokerage loans, bank, $1,700
SECURITY CLK., bank, $2,000; tellers, $1,600
TRANSFER, b'k., bank, $1,800
RACK clerk, day, $100; night $120
National Vocation Agency, 132 Nassau St.

HIRST OCCUPATIONAL EXCHANGE,
WALL ST. SPECIALISTS ONLY.
We have excellent openings for all classes of experienced Wall St. men; salaries up to $60.

PERSONNEL PLACEMENT, 12 East 41st.—BANK: Loans, $5,000. Printer, $1,800. Coupon, $1,600. Teller, $1,500. Boston ledger, $1,700. Surros., $1,300. Night Add., $1,600. MANY OTHERS.

DIEHL AGENCY, INC., 223 BROADWAY.
Typist-Stenos., 27 Madison, Bklyn., finance, $40; Secretary, $35; Steno., $25; Typist, stencils, $20.

WALL ST. SPECIALISTS ONLY.
Beer Service, Inc., 29 Broadway, Room 408. Whitehall 6323.
We have very many good openings.

BROADWAY EMPLOYMENT AGENCY,
1 Maiden Lane—174 Broadway.
OLD ESTABLISHED SPECIALISTS.
BANKS—BROKERAGE—COMMERCIAL.

H. FRANCE, 286 MADISON AV. (41ST).
Statistical clerk, young college graduates, $35.

NEW YORK PLACEMENT, 505 5TH AV.
TELLERS, Payne & Rec.; $1,600; Rack Clks., $1,200; Typists, $25; Jr. Accts., $25.

Help Wanted—Male.

Employment Agencies.

HAMILTON
EMPLOYMENT SERVICE,
50 CHURCH ST.
HUDSON TERMINAL BUILDING.

UPTOWN OFFICE,
342 MADISON AV. AT 44TH ST.

Both offices open until 7 o'clock on Tuesday evening.

AUDITOR, extensive ins. exp. ..... yr. $4,000
MGR. of assets, retail shoe exp. ..... Open
ADVERTISING MAN, tech., edu., or exp. Philadelphia $70
SALESMAN, sell fabricated steel; technical experience ..... Open
BKKPR., age 24-30 yrs., handle cash records $40
ACCT., speak Spanish; single; under 30 yrs. of age; future ..... Mo. $150

BROKERAGE DEPARTMENT
IMMEDIATE OPENINGS.

NEW BUSINESS MAN, cotton and commodities; A-1 firm ..... Open
ORDER CLERKS (2) ..... Open
CAGE MEN ..... Open
JR. ACCOUNTANT ..... Open
STOCK RECORD CLERKS, several ..... $25-$30
DIVIDEND CLERKS ..... $30-$35
ELLIOTT FISHER BKKPR $35
TYPIST, know bkkping, learn mach. $35
UNDERWOOD, BILLER ..... Open

COMMERCIAL DEPARTMENT.

STENOS. (1) sales ofc, Bklyn; (1) dry goods; (3) Secy. to president; (1) chain store $30
EXPORT MAN, 25-30 yrs., some steno. pfd., A-1 concern $35
CREDIT INVESTIGATOR, bank exp., age 25-30 yrs. ..... Mo. $150
TELLERS (2) night, (2) day, Bklyn bank ..... yr. $31,000
COMP.-OPRS. (3) $30
ACCOUNTING STUDENT $30
LEATHER ESTIMATOR, sales or repair exp., dept. stores $50
RACK AND TRANSIT MEN, 6 months or more experience ..... yr. $1,500
SPANISH TRANSLATOR, some knowl. adv. or publicity ..... Mo. $125
PACKERS, (12), dept. store exp. $27.50
BOSTON LEDGER CLERK ..... yr. $1,200-$1,600
RACK CLERKS, day or night ..... yr. $1,200
BURROUGHS ADDING MACH. OPR., 6 mos.' experience ..... yr. $1,200
STENOS., expd., several good openings ..... $22-$26
STENO., H. S. grad., beginner $20
REMINGTON WAHL OPR. $25
SWITCHBOARD OPR., experienced $25
COMPT.-OPR., 4 to 12 P. M. $25
CLERKS, H. S. Grad. ..... $20-$25
CLERKS, Ins., actuary experience $20
TYPISTS, CLERKS $20

MANY OTHER OPENINGS.

50 CHURCH ST. 342 MADISON AV.

NATIONAL
EMPLOYMENT EXCHANGE,
Hudson Terminal Building,
30 Church Street.

Acct., fiduciary exp. ..... $50-$60
Acct., Jr., H. S. grad., age 24-27 ..... $35
Acct., know Span. or Port., train for exec. field exct., under 30 ..... $35-$40
Bkpr., full set, French conver. $35
Steno., about 30, French conver. $35
Secty.-Steno., opnty. to mdse. mgr. $40
Exec. Secty., mfg. or prod. exp. ..... $40-$60
Steno., sales corr., Bklyn. $35
Steno., young, exp. ..... $30-$35
College grad., single, know Span. or Port., train foreign service ..... $200 mo.
Sales, dental specy. exp. ..... $65-$75
Sales (screens), Wetherstrip; know arch., cont., read blueprints ..... $40-$50 D. A.
(Autos), driver's license ..... $25 D. A.
(Candy), drive car, tuition $25
Estimator salesman, copper store fronts Open
Estimator and Jr. draftsman, metal furniture, some college $30
Designers, draftsmen and tracers, many openings, all lines.
Stenos., several ..... $29-$30
Beginner steno., A-2 firm ..... Open
Payroll clerk, construction, L. I. C. $28
Storekeeper, mach. hardware exp. $60
Typists, several ..... $20-$24
Telephone Operator exp. $20

MANY OTHER OPENINGS.

EXECUTIVES, ENGINEERS.
$3,000-$30,000; find our services effective in making connections; individual; confidential; not agency. Jacob Penn, Inc., 9 Park Place. Write. Please do not telephone.

INGHAM EMPLOYMENT SERVICE
217 BROADWAY ROOM 500

TECHNICAL DEPARTMENT
OVER 100 POSITIONS

DRAFTSMEN, DESIGNERS, ENGINEERS

MECHANICAL, ELECTRICAL, CIVIL, STRUCTURAL AND ARCHITECTURAL

REGISTER NOW

Instruction—Male.

BOOKKEEPERS AND OFFICE MEN.

MOVE UP INTO A BIGGER POSITION JAN. 1.

Between now and the first of the year the Lee Sails Problem Method will fit you in your spare time for a bigger, more highly paid accounting position.

Salaries of $75, $100, $150 weekly are common for qualified accountants; the market is definite, inexhaustible and growing all the time; well-paid positions are sure and plentiful for the competent man.

FREE 64-PAGE BOOK

explains fully the numerous opportunities in accountancy, and how you may quickly and successfully qualify for them; ask for it; call, telephone or write, no obligations.

LA SALLE EXTENSION UNIVERSITY,
9 EAST 41ST ST. DEPT. 11-A.
MURRAY HILL 5013. OPEN EVENINGS.
Brooklyn office, 1 DeKalb Av. Triangle 8519.

ACCOUNTANCY.

Are you interested in training for the C. P. A. certificate or for an executive position as Controller, Treasurer, Office Manager or Private Secretary? If so, investigate the professional courses of Pace Institute. Write or telephone Whitehall 6700 for copy of helpful booklet, "Your Market Value." Pace Institute, 225 Broadway, New York.

STOP "DRIFTING."

Put your talents to work; the Merton method gives you a practical chart of your true abilities; thousands guided to success; preliminary interview free. Call, write or phone for free booklet.
MERTON INSTITUTE, INC.,
Bar Bldg., 36 West 44th St. Vanderbilt 2562.

HOTELS NEED TRAINED MEN—Nation-wide demand for high-salaried executives; past experience unnecessary; we train you by mail and put you in touch with big opportunities everywhere; write at once for particulars. Lewis Hotel Training Schools, Desk 118, Washington, D. C.

DRAFTING, surveying, mathematics taught individually days, evenings; specialty in service engineering examinations; fee four evenings weekly, $13 month. Marvy School, 196 Marcy Av., Brooklyn.

$50 TO $250 WEEKLY.
Learn motion picture, portrait, and commercial photography; free book "P." N. Y. Institute of Photography, 10 W. 33d St.

DRAFTING, mathematics, successfully taught by experts, days, evenings; small monthly payments; positions assured. Drake Schools, 154 Nassau St.

ENGINEER, teaches mathematics, drafting, architectural, mechanical, structural, surveying, aviation. Mondell, 1,440 Broadway.

Sales Help Wanted—Male.

ADVERTISING SALESMAN.
JOIN FORCE OF 100 PRODUCERS.
National organization, established 23 years, expanding local sales force; year round proposition; brilliant future; line of directmail advertising; sells all lines of business; splendid earning possibilities; personal training in field; leads furnished liberal commission contract with weekly settlement; state age, experience, salary desired. Wesley L. Smith, Room 1105, 67 West 44th.

AUTOMOBILE SALESMEN—Men that are now selling; increasing business means openings for several men; very liberal commission arrangement with floor time; live organization; full cooperation; only experienced apply. Ask for Sales Manager, Hupmobile, 1,745 1st Av.

AUTOMOBILE SALESMAN, thoroughly experienced used car man, to take complete charge of department; liberal commission. Midtown Whippet-Knight Co., 625 West 125th.

AUTOMOBILE SALESMEN offered every cooperation and important drawing against commission. Midtown Whippet-Knight, 621 West 125th.

BOND SALESMEN.

If you have a clientele or wish to build a clientele of the highest character, you should investigate this investment trust; greater safety than corporate bonds with the advantages only to be gained from a trust of this character; commission basis. Send for booklet or call for interview at Suite 711, 50 Broadway.

DISPLAY SALESMAN.
An established concern will display firm doing high-grade work at prices that make selling easy has an opening for an aggressive display salesman; none but experienced need apply; drawing account against commissions. Arthur, 191 Washington St.

GOLF SALESMAN AND INSTRUCTOR, experienced, for large retail sporting store; salary and commission; good opportunity for right party. Davega, 114 East 23d.

Sales Help Wanted—Male.

HARDWARE products manufacturing corporation, rated AAA1, will select salesmen for Bronx, Westchester County; good income while training; exceptional commissions and bonus, with $250 monthly salary to producers; car essential; not canvassing. Apply 8:30 to 11:30 A. M., Mr. Dolson, 305 East Kingsbridge Road, at Fordham Road, Bronx, N. Y.

LITHOGRAPHIC SALESMEN who are in touch with coffee roster trade; state salary. W 750 Times Downtown.

MORTGAGE SOLICITORS—Experience essential; unlimited opportunity for active young man who knows the business; commission basis; $84 Mc. Gorman, 372 Atlantic Av., Brooklyn. Triangle 2980.

PRINTING SALESMAN, college graduate, for sales department in a large manufacturing organization; while sales experience is of little importance, the man we select must be able to handle his trade in a business-like manner; this is an opportunity for a man to earn a good income on a strictly commission basis; highest credentials required, giving full particulars. T 272 Times.

REAL ESTATE SALESMEN, established office, midtown section; commission basis only; leads furnished. Box 290, 307 W. 38th.

SIGN SALESMEN—Patent window sign burns daylight; $10; no competition; security for sample; commission. Apply 7 to 9 P. M. Samuels Co., 2,157 Concourse, 181st.

TRUCK TIRE SALESMEN—SOLIDS, PNEUMATICS, ACQUAINTED DOWNTOWN WHOLESALE HOUSES AND TRUCKMEN; SALARY OR COMMISSION; GIVE REFERENCES. R 84 TIMES.

SALESMAN.

A downtown financial institution requires the services of a successful man capable of representing responsible interests.

The position offers ideal advantage to a man of positive personality who has sales instinct and executive capacity; upon these conditions and his ability to hold a position of real responsibility, his application will be largely judged.

He must be a man of reasonable business maturity, with a demonstrative earning ability and a capacity to contact with a successful class of business men.

The basis on which the offerings of this house are made has been the subject of considerable affirmative comment in some of the most conservative and respected circles of finance in the city; the service of which the present offering is a part is of such inestimable importance, and the opportunities for really large commission earnings and advancement in house so unusual that the opening frankly merits the immediate interest of the best equipped man reading this column.

This company emphatically does not invite application from any man who does not seek a permanent position or whose personality and business antecedents do not fit him to represent a house of position which numbers as clients leading men of business in this city.

Address your application with your telephone number. P 308 Times.

SALESMEN.

SALESMANAGERS.

Here is a proposition for you.

Swift transportation always brings a higher value to property owners; steamers and trains made Manhattan property skyrocket; tandem sales will do the same for land values around Mitchel and Roosevelt Fields; you can share these earnings by selling our latest developments near the above two famous aviation fields and we give you customers property with a certain profitable future; let us talk it over; cash commission; free

AUTOMOBILE EXCHANGE

70 cents an agate line daily; 80 cents Sunday. Telephone LACkawanna 1000.

All advertisements are subject to censorship.

AMILCARS.
Grand Sport Roadster, 1928 model.
Grand Sport Speedster, imported last month.
Both cars guaranteed and sold at special prices.
Foreign Domestic Auto, 108 West End Av. Endicott 4131.

BREWSTER CABRIOLET.

1927 PIERCE 36 Sedanca sedan.
1928 PACKARD 8 Sport Phaeton de luxe
1926 PACKARD 6 Club sedan.
1925 PACKARD 4 Club sedan de luxe.
1927 PACKARD 8 Holbrook Imperial.
1927 PACKARD 8 Roadster de luxe.
1926 LINCOLN Sport phaeton.
1927 LINCOLN Roadster de luxe.
1926 LINCOLN 7-passenger.
1927 LA SALLE Phaeton.
1928 CADILLAC Special de luxe imp.
1928 CADILLAC Convertible coupe.
1927 CADILLAC Convertible coupe.
1927 CADILLAC Fleetwood imperial.
1927 CADILLAC Sedan, 5-passenger.
1918 LOCOMOBILE Sport.

SCHOONMAKER & GLASS,
1,787 BROADWAY.

BUICK 1926 sport touring, first-class, original finish; tires, motor, upholstery extra good; an exceptional opportunity to own this high grade, high powered car at a special price $750

NASH 1926 "light six" sedan, 5-passenger, 4-door; dandy little car for Summer home; low cost of operation; paint, motor, tires, &c., extra good; car worth around $750; special price just for today $575

BUICK 1928 Standard 6 sedan, 4-door, 115 W. B., driven by officer of this company less than 2,000 miles; regular price of this car was $1,408; our special price just for today $1,175

STUDEBAKER sedan, late 1926, in fine condition; new tires, new special Duco finish; this car would be a real bargain at $900; our price just for today..... $675
TWENTY OTHER REAL BARGAINS.
ALL MAKES. ALL MODELS.
LOW RATE TIME PAYMENTS.

BRONX BUICK CO., INC.,
Only Authorized Buick Dealer in Bronx Co.,
231 East 161st St. Jerome 7741.
Four Blocks East of Yankee Stadium.
Open Evenings. Open Sundays 10 to 4 P. M.

BUICK 1927 coupe; just like a new car in every detail; price only $800. See this Van Alstyne Motor Corp., 1,871 Broadway, Columbus 7060.

BUICK 1925, 7-passenger sedan; mileage 2,400; sacrifice, 1,800 Broadway. Circle 9205.

BUICK 1927 brougham, exceptional buy, low mileage; $1,075. 153 West 56th.

BUICK sedan, 1923, 7-pass., chrome nickel; sacrifice. Beechview 0506.

CADILLAC 1926 special convertible coupe; fender wells, wire wheels.
CADILLAC 1928 town sedan.
CADILLACS 1927, all body types.
LA SALLE 1928 special sport sedan.
LA SALLE 1927 sedan, de luxe equipment.
PACKARDS 1928-1927 club sedans.
PACKARD 1927 single 6, 4-pass. coupe.
KAPLAN AUTO EXCHANGE,
236 W. 80th (near Broadway). Circle 7662.

CADILLAC "314" Victoria coupe.
PACKARD "8" Holbrook encl. dr. limo.
ROLLS-ROYCE 5-pass. Tilbury sedan.
NASH 1926 adv. sedan and tour.
PEERLESS 1926, 1927, 5-pass. sedan.
STUTZ "6s" and "8s," all models.
STUTZ COMPANY, 1,880 Broadway (62d St.).

CADILLAC sedan, built for motor show; special body by Le Baron; excellent condition; recently overhauled; owner going abroad; will sacrifice for immediate disposal; original cost $7,500. Phone Hanover 9441.

CADILLAC 1927 sport roadster, CHRYSLER 1927 conv. coupe "70," CHRYSLER 1928 crown sedan "72," BARON'S, 1,721 Broadway, near 55th St., and 241 West 54th St. Open evenings.

CADILLAC 1928 sport roadster, low mileage; sold at a considerable discount. Park Central Motors, Inc., Park Avenue Lincoln Distributors, Resale Dept., 246 West 55th St. Columbus 1317-8183.

CADILLACS, ALL MODELS, OTHER MAKES, TOO.
Uptown Cadillac. Used Car Division, 1,896 Broadway at 63d. Columbus 7700.

CADILLAC 1926 brougham, just like a new car in every detail; a real bargain at $1,350. Van Alstyne Motor Corp., 1,871 Broadway, Columbus 7060.

CADILLAC, 1927, custom-built and standard 5-passenger coupes, like new. Brighton Auto Exchange, 1,077 Atlantic Av., Brooklyn.

CADILLAC custom roadster that looks, runs and is like new; a great buy. Brighton Auto Exchange, 1,077 Atlantic Av., Brooklyn.

CADILLAC 1928 7-PASS. TOURING.
CADILLAC 1926 double cowl sport phaeton.
L. F. JACOD & CO.,
1,875 BROADWAY. COLUMBUS 7341.

CADILLAC 1928 convertible coupe; de luxe equipment; like new. International, 1,890 Broadway.

CADILLAC 1928 sedan, 5-passenger, absolutely like new, 1,800 Broadway. Circle 9205.

CADILLACS, PIERCE, PACKARDS, LINCOLNS, STUTZ, LA SALLES.
MARCUS, 240 W. 59TH. OPEN EVENINGS

CADILLAC 1927 convertible coupe; like new; wire wheels; reasonable. International, 1,890 Broadway.

CADILLAC, 1928-1927 convertible coupe. Scott, 136 West 52d. Circle 7625.

CADILLAC 1928 7-passenger town sedan; mileage 3001; reasonable. 225 West 58th.

CHEVROLET USED CAR DEPARTMENT
Really good O. K.'s cars, $200 up
"With an O. K. That Counts"
Wide variety, desirable models and makes
Convenient Terms. Open Evenings
CHEVROLET MOTOR COMPANY,
217 West 58th. Telephone Circle 1100

CHRYSLERS, CHRYSLERS, CHRYSLERS.

Display Cars and Demonstrators at Savings of From $225 to $500.

Now is your opportunity to get a new car either "52," "62" or "72" at practically factory cost. A few have been run as little as 200 miles and many used for display purposes only.

New Car Guaranteed.
Easy Terms. Trades Considered.
SCHMIDLEIN-GORMAN MOTORS, INC.,
Authorized Chrysler Dealers,
2,404 Grand Concourse,
at 187th St. Tel. Kellogg 7632.
478 East Fordham Road,
Cor. Washington Av. Tel. Sedgwick 8600.
Open evenings till 11 P. M.

CHRYSLERS.
Simons, Stewart & Foy, Inc., offer
BETTER SELECTION, BETTER CARS,
BETTER VALUES, BETTER TERMS.
Chryslers, $250 to $2,500.
Other makes, $150 up.
Four convenient salecourns:
1,715 Broadway, at 56th St., Manhattan.
1,336 and 1,560 Bedford Av., Brooklyn.
Concourse and 175th St., Bronx.
Open Evenings.

CHRYSLER sedan "70" 5-pass., cond. excell. PACKARD "8" 4-pass. sport touring. PACKARD 1926 6-pass. sport touring. PIERCE-ARROW 1928 "80" road., like new. WILLS STE. CLAIR roadster, 1926, like new. New Amsterdam, 1,902 Bway. near 53d St.

CHRYSLER, 1926 brougham, model 70; excellent condition; tires practically new; two spares; demonstration; private owner. Triangle 5322, Fowett.

CHRYSLER 6-cylinder 1928 2-door sedan, run about 4,000 miles; condition like new car; easy terms. Bronx Hupmobile Dealers, 2,298 Concourse. Kellogg 2133.

CHRYSLER 1927 coupe, just like a new car; only $450; act quick. Van Alstyne Motor Corp., 1,871 Broadway, Columbus 7060.

CHRYSLER 6-DOOR SEDAN 62, almost new. Apply 170 West 71st St. Endicott 3317.

CHRYSLER 52-72 five-pass. sedan, $1,295. Finance Co., 246 West 53d.

CHRYSLER 72 sedan, used less than 100 miles; cost $1,940. Intervale 8242.

DIANA sport coupe; rumble; snappy; fast; perfect throughout; low mileage. Buckminster 7051.

FRANKLIN Ser. 11 sedan, refinished in maroon; appearance of new car.....$1,497
FRANKLIN Ser. 11 coupe, very smart; new tires and paint $1,395
FRANKLIN Ser. 10-C sedan, refinished in beige; exceptional buy.....$650
FRANKLIN NEW YORK CO., INC.,
1,834 Broadway at 50th St. Columbus 7356
1,127 Atlantic Av., Brooklyn. Prospect 9200.

FRANKLIN, 1928 "AIRMAN."
Sedan 7-passenger, just like new; has had scarcely any mileage & great opportunity to own a bargain. Brighton Auto Exchange, 1,077 Atlantic Av., Brooklyn.

HUDSON-ESSEX.

Reconditioned cars are guaranteed.
Essex Coaches ..... $385 to $425
Hudson Broughams ..... $975 to $700
Other Makes ..... $145 up
Open Sundays. Open evenings till 10 P. M.
Lowest Terms Available.
OPEN EVENINGS
Hudson Motor Car Co. of N. Y., Inc.,
1,942 Broadway, New York.
Phone Columbus 8700.

HUPMOBILE 8-Cylinder 1927 sedan, color beautiful dark green; very carefully used; new tires; must sell quickly. Mrs. V. T. Towner, Schuyler 3023.

HUPMOBILE 1927 5-passenger 5-cylinder 4-door sedan; 11,000 mile car; perfect; $1,350. Mr. Miller, Watkins 10860.

HUPMOBILE, 1926, sedan; mileage 5001 to 6000; months guaranteed. 225 West 58th.

HUPMOBILE 1926 sedan, 6-cylinder; a beautiful car in wonderful condition throughout; guaranteed; $780. Van Alstyne Motor Corp., Hupmobile Distributors, 1,871 Broadway, Columbus 7060.

HUPMOBILE 1926 5-cylinder Century sedan, driven less than 500 miles, at a saving of over $550. Van Alstyne Motor Corp., Hupmobile Distributor, 1,871 Bway. Col. 7060.

HUPMOBILE Series A8 sedan; Red Head motor; run only 5,000 miles; just like new; custom-made slip covers; trunk on rear; heater, new extra tire; $1,100. Van Alstyne Motor Corporation, Hupmobile distributor, 1,871 Broadway. COLUMBUS 7060.

JORDAN 1926 light 6 Playboy roadster, original condition; guaranteed; sacrifice $675. Sedanet, 1929 Playboy $775. Sedan, 1929 Playboy $775. Open evenings. Circle 9205.

LA SALLE sport coupe, mileage 1,500; very reasonably priced. International, 1,890 Broadway.

LA SALLE 1928 7-passenger sedan, driven 4,000 miles; color deep maroon. L. F. Jacod & Co., 1,875 Broadway. Columbus 7341.

LA SALLE—Sedans and coupes, all like new; big selection. Brighton Auto Exchange, 1,077 Atlantic Av., Brooklyn.

LA SALLE cabriolet roadster de luxe, exceptional car at bargain price. Douglas C. Burrelle, 1,265 Broadway, Columbus 2000.

LA SALLE 1927 sedan; paint, tires, mechanically perfect; $1,750; terms. 153 West 56th.

LA SALLE 5-7 sedan coupe. Scott, 136 West 52d. Circle 7625.

LINCOLN.
FINE CAR OWNERSHIP.

Before buying any car in the lower price field it will be well to investigate the many splendid Resale Lincolns available here.

1927 Conv. Club Road. 1926 Spt. Phae. de luxe.
1927 Jud. Coupe, 5-p. 1926 Coupe, 4-pass.
1926 Touring. 1926 Judkins Berline.

The above cars carry the same guarantee as our new Lincoln cars, including four months' free service.

Cadillacs, Packards, Pierce-Arrows on hand.

PARK CENTRAL MOTORS, INC.
PARK AV. LINCOLN DISTRIBUTORS.
Resale Dept., 246 W. 55th St. Col. 1317-8183.

LINCOLNS.

1926 SUBURBAN SEDAN.
1926 SPORT PHAETON.
1926-25 JUDKINS BERLINE.
MANY OTHER MODELS.

These cars have all been reconditioned and carry our regular guarantee. The prices are exceptionally reasonable.

THEODORE LUCE, INC.
(LINCOLN DISTRIBUTOR).
1,876 BROADWAY. COLUMBUS 1365.

LINCOLN seven-passenger 1926 sub-limousine; driven less than 10,000 miles, fully equipped, five brand new tires; first-class condition, looks like new; demonstration. Communicate with owner, Whitehall 4609.

LINCOLN Judkins coupe, late model, original paint; like new; mileage 4,000; very substantial saving. Bouchard, Park Central Motors, Inc., Park Av. at 46th.

LINCOLN special, sport touring, convertible, Brun body, purchased year ago; cost $5,500; take small car in trade; quick sale $2,500. 611 Oradell, New Jersey.

LINCOLN 1928, brand new; confidential reasons must dispose; full guarantee; sacrifice. Mr. Crane, Prospect 6480.

LINCOLN 1926 PHAETON; LOW MILEAGE. Lincoln Touring Limousine. Scott, 136 West 52d. Circle 7625.

LINCOLN 1928 collapsible, practically new; run only 280 miles; opportunity for substantial saving. 1.3 W. 56th. Columbus 7078.

LINCOLN 7-PASSENGER SEDAN, 1923, splendid condition; unusual bargain. Steams, 1,375 Broadway. Wisconsin 2963.

LOCOMOBILE 1927 Model 90 custom-built coupe; original price $8,500; exceptional condition; like new; rare bargain for new-car buyer. Stearns-Knight Sales Corp., 218 West 57th St. Phone Circle 9100.

LOCOMOBILE sport phaeton..... $2,000
Hispano-Suiza of America. Plaza 8093.
37 West 57th. Plaza 8052.

MARMON 1928—78 Sedan (Demonstrator).
MARMON 1928—75 Victoria, 4-pass.
MARMON 1928—75 Speedster, R. seat.
MARMON 1928—68 Sedan, Demonstrator.
MARMON 1927—(8) Sedan, 5-pass.
MARMON 1926—8 Sedans, 5-pass.
Each above mentioned car like new.
Their prices will appeal to you.
Better Automobiles Are Not Built.
MARMON COMPANY, Broadway at 64th St.

MARMON sport sedan, 5-passenger, big 6, late 1928; custom job throughout; wire wheels; sacrifice $1,250; cost $4,500; greatest value in town; trade. Saadman, 360 Flatbush Av. Nevins 2175.

MARMON 1926 coupe, 4-passenger; this car has been reconditioned and is in exceptionally fine condition; very low price. Theodore Luce, Inc., 1,876 Broadway.

MARMON 1928 Victoria, repainted, good tires; mechanically perfect; $1,000. Van Alstyne Motor Corp., 1,871 Broadway. Columbus 7060.

MARMON 1926 five-passenger sedan, original condition, small mileage; owner leaving city, must sell. Sedanet 6382.

MARMON 1928 Model 75 Speedster; rumble seat; leaving town; big saving for cash. C. J., 723 Times Downtown.

MARMON 68, de luxe sedan, like new; mileage 1,250; private; sacrifice. Vanderbilt 4904.

MARMON, 1927, small sport roadster; snappy throughout; $1,085; terms. 3 W. 61st.

MERCEDES 100-140 present series sport phaeton; original cost $13,000; owner will sacrifice for immediate sale. L. F. Jacod & Co., 1,875 Broadway. Columbus 7341.

MERCEDES AND OTHER DISTINCTIVE foreign cars; all types and prices. Foreign, Domestic Auto, 108 West End Av. Endicott 4131.

MINERVA, late importation, 6-passenger, enclosed drive limousine; body by Snutsel of Antwerp; driven 4,000 miles; just like new; worth $16,000; selling to close estate. Stearns-Knight Sales Corp., 218 West 57th. Phone Circle 9100.

MINERVA cabriolet, coach work by Rollston; appearance same as new; mechanically perfect; entire car fully guaranteed; selling for client can be bought right.
MINERVA AUTOS, INC.,
247 Park Av. (46th). Ashland 8570.

MINERVA 7-passenger touring; splendid bargain; $2,000. Homestead Garage, 209 East 64th.

NASH 1927 Advance 6 5-pass. sedan; paint, rubber, motor, interior excellent; disk wheels; demonstrations; a real buy at $985. Phone Prospect 8234 or call at 1,004 Atlantic Av., Brooklyn.

NASH 1925 standard 6 brougham, big saving. 849 Flatbush Av. Nevins 2176.

PACKARD EIGHT SPORT TOURING, painted two-tone gray; de luxe equipment, including two spares; set-in front fenders, cowl lamps, rear trunk rack, step plates; spot light; in very fine condition.
PACKARD MOTOR CAR CO. OF N. Y.,
BROADWAY AT 61ST ST. COL. 8900.

PACKARD 1927 7-pass. sedan, beautifully reconditioned; motor and rubber excellent; a fine car in every particular; call us for a demonstration, week days until 10 P. M. Phone Prospect 8234 or call at 1,004 Atlantic Av., Brooklyn.

PACKARD SIX 5-25 SEDAN, 5-PASS., LOW mileage, in excellent condition.
PACKARD MOTOR CAR CO. OF N. Y.,
BROADWAY AT 61ST. COL. 8900.

PACKARD 1928 "5" SPORT PHAETON.
PACKARD 1927 "5" SPORT PHAETON.
PACKARD 1928 "6" SPORT ROADSTER
L. F. JACOD & CO.,
1,875 BROADWAY. COLUMBUS 7341.

PACKARD 1926 Imperial limousine; car is practically new and is equipped with six General Cord tires; exceptional buy. Theodore Luce, Inc., 1,876 Bway. Columbus 1365.

PACKARD 8-cyl. 1924-1925 limousine sedans; goods condition; priced low. Park Central Motors, Inc., Park Av. Lincoln Distributors, Resale Dept., 246 West 55th. Columbus 1317.

PACKARD 1925 5-passenger touring, straight eight; excellent condition; price $1,000. Call mornings only, 413 East 152d or telephone A. Pachter, Melrose 7400.

PACKARD, 1927, COUPE, $1,425.
4-passenger, like new in every respect; cheerfully demonstrated; terms. Raymond 4388.

PACKARD 6 sedan 5-pass. late series, original condition throughout, new car guarantee; reasonably priced. Harmon, 1,620 Bedford Av., Brooklyn. Sterling 3305.

PACKARD, 1926, roadster or 5-pass. coupe; 6-cylinder, used 6000 miles; new car buyers' opportunity. Brighton Auto Exchange, 1,077 Atlantic Av., Brooklyn.

PACKARD 5-38 VICTORIA COUPE.
REFINISHED IN MAROON; EXCEPTIONAL CONDITION; TIRES LIKE NEW. $1,200
FRANKLIN NEW YORK CO., 1,834 Bway.

PACKARD 1927 sport phaeton touring, windshield; sacrifice. 1,800 Broadway (59th). Circle 9205.

PACKARD 1928 roadster 5, 7-passenger models; de luxe equipped; run less than 100 miles. Roth, 212 West 54th.

PACKARD 1927 Club Sedan; small mileage; reasonable. 225 West 58th. Circle 9230.

PACKARD 1928 coupe, de luxe. Scott, 136 West 52d. Circle 7625.

PEERLESS 1926 roadster; 100 miles; $1,695. Baron's, 241 West 54th. 1,721 Broadway.

PEUGEOT, very latest model, 5-passenger collapsible coupe, practically new; can be purchased for 50% off. Park Central Motors, Inc., 246 West 55th. Columbus 1317-8183.

PEUGEOT, "Foxy" 1928, collapsible coupe, extremely smart; slightly used. Call Plaza 4283.

PIERCE-ARROW 1928 "80" coach; has the appearance of a new car; interior spotless; only $1,150. Van Alstyne Motor Corp., 1,871 Broadway, Columbus 7060.

PIERCE-ARROW model 80 (light 6) 2-door coaches; 4-passenger sport touring; 4-passenger roadster; 5-passenger sedans.
TERM PAYMENTS.
Pierce-Arrow Sales Corp., 233 West 54th. 2,440 G. Concourse, 1,119 Atlantic Av., Bklyn.

PIERCE 1928 practically new "31" executive and demonstrating closed cars sacrificed by receiver, $2,575 to $3,450. Pierce Motor Car Co., 6th St. and Bloomfield Av., Newark, N. J. Branch Brook 5000.

PIERCE-ARROW 1928 Model 41 Imperial. Scott, 136 West 52d. Circle 7625.

PIERCE-ARROW late sport roadster; very reasonable. 225 West 58th. Circle 9230.

RENAULT, 719 5th Av., New York. Plaza 3023.
15-60 Bindar limousine, overhauled, $1,200.
15-60 Manessius cpe. sedan, perf. cond. $2,500
40-140 Kellner landaulet, perf. cond., $2,500.

ROLLS-ROYCE Fall Mall smart 4-passenger sport touring; great care and good taste have been used in the selection of equipment, color of finish and checking of mechanical condition; a beautiful and individual car; price $3,500. Further information and photographs may be had on request from owner, Harold E. Rice, 201 Elk St., Albany, N. Y.

ROLLS-ROYCE, new Imperial Brewster body; exceptional bargain $3,000. 107 West 58th.

STEARNS-KNIGHT.
FACTORY EXECUTIVE EXHIBITION CARS.
PRACTICALLY NEW.
EXCEPTIONALLY LOW PRICE.

All current models; one special sacrificed each day.

Stearns-Knight Eights.

8-85	sedan, 7-passenger	$3,250
8-85	sedan, 5-passenger	$3,250
8-85	sport touring	$2,500
8-85	limousine	$3,500

Stearns-Knight Sixes.

6-85	sedan, 7-passenger	$2,500
6-85	sedan, 5-passenger	$2,500
6-85	custom-built sedan, 5-passenger dr.	$2,750

VARIED SELECTIONS OF COLORS.
Bargains in other makes.
Stearns-Knight Corp.,
1,876 Broadway. COLUMBUS 1365.

Pierce-Arrow 1927 enclosed drive limousine.
Pierce-Arrow 1926 7-passenger sedan.
Pierce-Arrow 1927 7-passenger brougham.
Pierce-Arrow 1923 7-passenger dr. limo.
Pierce-Arrow 1926 7-pass. sedan, new paint.
Locomobile 1927 Junior Eight sedan.
Locomobile coupe, 1927, 2-passenger.
Locomobile tour., Mod. 48; Vict. top; cheap.
Locomobile coupe, 1927, 4-passenger.
Locomobile 7-passenger limousine, cheap.
Cadillac 1928 7-passenger sedan, custom-built.
Minerva sedan, 7-passenger, late importation.
Stutz 1927 7-passenger sedan.
Jordan 1926 5-passenger sedan, like new.
Marmon 1927 sedan, good condition.
Locomobile 1928 sedan, 5,70, 5-pass., like new
Stutz 1926 5-pass. brougham, low mileage.
Pierce-Arrow 1925 5-passenger sedan, model 80, like new.
Peerless 1924 5-passenger sedan, low mileage.

Attractive terms; your used car accepted as part of down payment.

STEARNS-KNIGHT EXCHANGE CAR DEPARTMENT,
236 West 55th St., just off Broadway.
Circle 8708.

STEARNS KNIGHT
Brougham, coupe and touring; these three fine cars are being offered at prices so low that you will be compelled to buy. Willys-Overland, Inc., Broadway at 50th.

STUDEBAKER 1927 Commander sedan, reconditioned by expert mechanics; plenty of speed and new paint and upholstery in very good condition; $975. Phone Prospect 8234 or call at 1,004 Atlantic Av., Brooklyn.

STUDEBAKER 1928 coach, exceptional condition throughout and a real bargain price. Theodore Luce, Inc., 1,876 Broadway. Columbus 1365.

STUTZ "8-8."
Black Hawk, 2-pass. speedster.
4-passenger sport phaeton.
5 and 7 passenger sedans.
Convertible coupe, rumble seat.
Weyman 5-pass. sedan.
7-pass. encl. Dr. limo.
STUTZ COMPANY, 1,880 Broadway (62d St.)

WILLYS-KNIGHT.
For immediate clearance we offer reconditioned 70s, Great Sixes and other model Willys-Knights, in all body types, at lower prices than you would expect, at both our stores, Broadway and 50th St., Manhattan, and 1,025 Atlantic Av., Brooklyn; very liberal terms. Willys-Overland, Inc.

WILLYS-KNIGHT roadster, "66," new Duco; excellent condition; $750 cash. Circle 6091.

WILLYS-KNIGHT contract; sacrifice. Call Bergen 9436.

ALL GOOD MAKES; PRICES RIGHT.
LANDORF, 1,739 Bway (Established 1899).

Motor Trucks.

DODGE 1924 ¾ ton truck, $75; full set of tools; very good condition. 508 Beech Terrace, Bronx.

Automobiles for Rent.

CADILLAC, Lincoln limousines; tours our specialty. Colonial Tours, Hotel Empire. Columbus 7400.

BUICKS, Chryslers, Hudsons, sedans, coupes; drive yourself; 100 miles, $15; new cars. Squire, 70th and Broadway. Trafalgar 1188.

BUICK sedan, hour, day or trip; reasonable rates; owner drives. Lorraine 0292.

CADILLAC 1928 imperial sedan; owner wishes to rent July 1st to Sept. 15th; unusually efficient chauffeur. Plaza 6467.

LINCOLN and Packards, all models; uniformed chauffeurs; by hour, day, week or month. Lincoln Private Renting Service, 42 West 62d St. Phone Columbus 7929.

LINCOLN limousine, $3 hourly; week, month; careful, uniformed chauffeur. Pennsylvania 8720.

LINCOLN owner drives hour, day, month, trips; anywhere. Dumond. Billings 1981.

PACKARD 8 sedan limousine; late model; by the hour; monthly preferred; careful driver; reasonable. Endicott 5800.

Automobiles Wanted.

TOURING, good condition essential; moderate price; references. V 080 Times Downtown.

1928 SEDAN; perfect throughout; cash waiting; no dealers. Hillcrest 32903, after 6 P. M.

AUTOS WANTED—CASH WAITING.
HIGHEST PRICES. SEDgwick 0022.

Garages.

70TH, 324 WEST (to let for long term)—Garage, shop or service station, 20x140, two floors unusually fine living rooms with Summer roof garden; excellent condition; immediate possession. Owner, 1,029 Broadway, Trafalgar 6448.

Automobile Instruction.

SIR AND SIR, complete traffic courses; courteous professional service for ladies, gentlemen; drivers. Manhattan Auto School, 137 East 41st, near Grand Central. Lexington 0686.

RESORTS

NEW YORK.

The Westholm

Stamford-in-the Catskills, N. Y.

Stamford's most interesting hotel. Smart appointments. Orchestra. Charming home atmosphere. Congenial guests. Country Club, Golf, Tennis. Motorists made happy. Renowned Cuisine. Now open.
Special Rate for June.
G. R. HISCOX, Prop., Stamford, N. Y.

Hotel Gramatan
BRONXVILLE, N. Y.
A QUIET HOME-LIKE HOTEL
Directly at Station. Half hour electric train service. Tel. 3100

HOTEL MAHOPAC
(FORMERLY THE THOMPSON HOUSE)
1000 ft. lake frontage. All land and water sports. 50 miles from N. Y. Booklet.
LAKE MAHOPAC, N. Y.

COLD SPRING DAIRY FARM Rates $15-$16
Own Produce. Elevation 1500 feet. Christian house. Plumbing.
Mrs. M. A. Mosmans, Tannersville, N. Y.

THE LESTER HOUSE
Rhinebeck, N. Y., Sullivan County
Offers opportunity for Sun Baths to entire body in specially built roofless pavilion. Good Food. Rates $25 per week.

SARATOGA SPRINGS, N. Y.
For Health and Recreation: Sports: Outdoor Activities.
Write Chamber of Commerce

Woodstock Valley Hotel
Excellent table, orchestra, dancing. Heart of Catskills. Artists' Colony. Booklet. W. E. Wilbert, Woodstock, N. Y.

CENTRAL HOUSE, Palenville, N. Y. Electricity, telephone, baths, hot and cold running water; tennis, bowling; every convenience. E. F. Schaaf.

RESORTS

NEW YORK.

"I'm having a WONDERFUL Vacation..... up here in the Adirondacks"

HAVE you been experimenting each year to find the IDEAL place to spend your vacation? Then search no further than the glorious Adirondacks—just a delightful eight-hour ride from New York City.

A thousand ways to enjoy your most wonderful vacation of all. Live amidst the wild, natural beauty of these mountains and wooded lakes—enjoy the daily round of social affairs and out-of-door activities, with all the advantages and comforts of an up-to-date summer hotel or boarding house—all the more joyously intensified in such charming surroundings, in such exhilarating atmosphere.

LAKE GEORGE
SARATOGA SPRINGS
LAKE CHAMPLAIN
The ADIRONDACKS

Spend your vacation up here. Write for a free copy (you pay 10c to cover postage only) of the 308-page vacation book "A Summer Paradise". It is a complete directory of places of interest, hotels, camps, boarding houses, etc. in America's most popular vacation land—on the rail and steamer lines of the Delaware & Hudson Company. Gives rates, details and complete information that you need to decide the best place to go. Use coupon below.

For FREE copy of
"A SUMMER PARADISE"
mail at Thirty-three West 42nd Street
Room 610

DELAWARE & HUDSON
"The Vacation Trail to Summer Paradise"

Get this FREE 308 page Vacation book

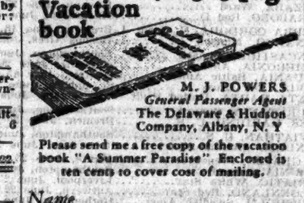

M. J. POWERS
General Passenger Agent
The Delaware & Hudson Company, Albany, N. Y.

Please send me a free copy of the vacation book "A Summer Paradise". Enclosed is ten cents to cover cost of mailing.

*Name*_____

*Address*_____

PLEASE PRINT

FERO'S LAKESIDE INN
Lake Mahopac, N. Y.
The inspiring beauty of Lake Mahopac combined with the pleasing surroundings of this hotel makes this an ideal place to enjoy your vacation and weekends.
We cater to those who are particular. Perfect service. All new furnishings and equipment. Every room has hot and cold running water. Also suites with bath. Delicious food prepared from native vegetables. Large dining room. Excellent bathing, swimming and fishing. Near golf course. Dancing. By automobile—a 50-mile drive on good road from traffic service. Open all year.
Phone Mahopac 377 or Write.

CARPENTER HOUSE
LAKE MAHOPAC, N. Y.
The management of this hotel assures you personal hospitality combined with excellent food. Spacious porches and tavern on the lake front with 100 acres adjoining. Bathing, boating, fishing, tennis, golf course near by. Moderate rates. American plan. Write for booklet and rates. Tel. Mahopac 10. Andrew J. Kane, Mgr.

NEW YORK—Adirondacks.

ALGONQUIN INN and Cottages on lake front. Fine fishing. Bathing. Canoes. Music. Saddle Horses. Orchestra. Dancing. Rates at Inn: Board and room, $25 week; Furnished Cottages, family, six, $25 week. Write for Booklet. Algonquin Beach, West Sand Lake, N. Y.

MOUNTAIN VIEW INN 4th Beautiful Fourth Lake. A Somerset Mountain Resort. Unexcelled Table. All Sports. Booklet. Cottages. H. T. Petrie, Old Forge, N. Y.

Ateeka Club A modern resort. American plan. Facing Friends Lake. Tennis, Bathing, Boating, Dancing. All Sports. Booklet. Chestertown, N. Y. Illustrated Rates, Prices.

AUSABLE INN Facing Lake Champlain. Port Kent, N. Y. Tennis. Golfing. Booklet. Adirondacks.

SUNSET INN Ideal for Summer vacation; bookkeeping camps. Beebe & Ashton, Cranberry Lake, N. Y.

LAKESIDE INN, PORT KENT, N. Y. Adirondacks. On Lake Champlain. Every Sports and Convenience. Booklet.

NORTHERN PINES INN, Fort Kent, N. Y. Lake Champlain—Adirondacks. Modern. Golf. Water Sports. Request Booklet 2.

RESORTS

NEW YORK.

HOTEL CHAMPLAIN and COTTAGES
Bluff Point-on-Lake Champlain, N.Y.
Now Open
IN the heart of the delightful Adirondack-lake region and offering all Metropolitan luxuries. Perfect golf on 18-hole championship and popular 9-hole courses. Tennis, bathing, dancing. Beautiful 800 acre park with cottages. Interesting tours to historic points of interest. American plan.
For Floor Plans and Booklet *Address*
FRANK W. ROGAN, *Manager*. New York Office: 1 W. 45th St.

NEW YORK—Adirondacks.

A GLORIOUS 4th IN THE ADIRONDACKS

Let us help you plan it, and give you all needed information for a care-free holiday.

Send to the Glens Falls Chamber of Commerce for a free copy of "VACATIONLAND," a booklet of valuable information.

CHAMBER OF COMMERCE
GLENS FALLS
HEADQUARTERS FOR LAKE GEORGE AND THE ADIRONDACKS
N.Y.

PAUL SMITH'S
Adirondack Club
Hotel and Cottages
Opens July 1
DAN P. HEALY, Mgr.
PAUL SMITH'S, New York.
N. Y. Address—11 West 42nd Street
Room 1302. Longacre 6692.

WEIL'S Pine Forest Colony
Camp for families and adults.
SPORTY GOLF COURSE
All land and water sports.
17 years of satisfactory service.
Joseph D. Weil. Wingdale, N. Y.
Phone: Wingdale 42.

STAR LAKE INN ADIRONDACKS
NOW OPEN
All improvements; electric lights, steam heat; golf, tennis, boating. Fine cuisine.
J. T. SAYLES,
Star Lake, N. Y.

NEW YORK—Lake George & Champlain.

BUENA VISTA COUNTRY CLUB
ON LAKE CHAMPLAIN
Willsboro, N. Y.
A Christian club for people who care. Golf, tennis, fishing, boating, bathing, saddle horses. Excellent meals. Send for booklet.

BRALEY'S INN 30 rooms with baths; Bolton Landing on Lake George, N. Y.; excellent table. Booklet.

NEW YORK—Long Island.

OCEAN FRONT
100 rooms and bath, absolutely fireproof, elevator; telephones in rooms. American Plan.

NEW PARK INN
ROCKAWAY PARK, L. I.
NOW OPEN
Special Rates for Week-Ends
Modern Cafeteria and Grill. City Prices.
L. WINTERFELD,
Tel. Belle Harbor 1169. *Mgr. Dir.*

NEW **Hotel Cedarshore**
AND COTTAGES
On Great South Bay
SAYVILLE, LONG ISLAND
charming model hotel, delightfully located. Every room with bath; elevator, private beach, orchestra. Excellent commutation.

ELMORE HOTEL Sayville
Ideal location, near Country and Golf Club. Bathing. Commuting distance. John Secor.

IDEAL location for children. Delicious sea food, water sports. References. Illustrature. E. McDonnell, Orient Point, Inn. Orient, L. I.

NEW JERSEY.

Peninsula House
Sea Bright, N. J.
Nearest Ocean Resort to N. Y.
Directly on the Beach
BOOKING OFFICE:
Sherman Square Hotel
B'way at 71st St., N. Y. Endicott 9400
DAVID F. TUTTLE, Manager.

SHANNON LODGE
Bernardsville N. J.
Beautiful, Healthful, Entertaining
WRITE FOR BOOKLET

Hotel Beechwood
SUMMIT, N. J.
Tel. 1064 Summit. Excellent train service. Elev. 600 ft. Misses Gillan and Edwards.

NewLakeView
SPRING LAKE BEACH, N.J.
Block from Ocean—overlooking Lake.
GOLF—TENNIS—BATHING.
Tel. Spring Lake 1276 M. L. Miller.

THE ENGLESIDE Beach Haven, N. J. The Island Resort.
The only resort on the Jersey coast that combines perfect bathing, always good fishing, with a modern hotel, and gives sure relief from Hay Fever besides. Booklet. Five tennis courts. New ownership.
E. R. ENGLE, Manager.

SPRING LAKE BEACH, N. J.
The Allaire On the Ocean Front.
Private Bathing Beach.
Tennis, Golf, Music, Dancing. Capacity 200.
MAUD COLGATE HOLMES, Proprietor.
E. R. HAYES, Manager.

HOTEL BALDWIN
Leading House at Beach Haven, N. J.
S. D. TOWNSEND, Owner & Mgr. Tel. 24

EDGEMERE The Golf, tennis, all sports. Modern. Ace 180; orchestra. *Lake Hopatcong, N. J.* Hungarian cuisine. A. S. Jacobs. Skis. Dietary Laws.

NEW JERSEY—Atlantic City.

Hotel JEFFERSON
ATLANTIC CITY'S NEWEST FIREPROOF HOTEL
OCEAN END of KENTUCKY AVE. OVERLOOKING THE BEACH
BATHING FROM THE HOTEL
OWNERSHIP MANAGEMENT
BETTER & HOLLINGER
ALSO
MONTICELLO & DEVONSHIRE
RATES
HOTEL JEFFERSON, Ocean End of Kentucky Ave.
HOTEL MONTICELLO, Boardwalk at Dover St.
SPECIAL WEEKLY

GRAND ATLANTIC
VIRGINIA AVENUE
Half Block to Beach & Steel Pier
BATHING FROM HOTEL
200 ROOMS—75 BATHS
Running Water in All Rooms
$4 per Day with Meals; Special Wkly. Rates
Write for booklet
Eugene E. Fetter, Managing Director

NOW THAT IT'S SUMMER
ATLANTIC CITY
Is Entertaining Thousands Daily
BUT TH

DOCTOR AND LAWYER FACE LOCKE INQUIRY

Compensation Commissioner at Hearing of Case Seeks to Learn How They Entered It.

CLAIMANT EXPLAINS DELAY

Stevedore Says He Did Not Act After Accident Till Wife Saw Counsel's Ad.

Jerome G. Locke, Deputy Compensation Commissioner, in charge of administering the Longshoremen's and Harbor Workers' act, went into the background of a case that came before him yesterday as thoroughly as into the case itself.

He asked Nicholas Lubrano, a Brooklyn stevedore, who alleged he had fallen on April 18 from a boat owned by the Bay Ridge Operating Company, why he selected William B. O'Connor of 502 Henry Street, Brooklyn, as his lawyer and why he selected Dr. William Schlein of 49 First Place, Brooklyn, as his physician. He also questioned Dr. Schlein as to Lubrano's injuries and his ability to return to work and the doctor's method of fixing and collecting fees for treatment.

Lubrano said a rope on which he was climbing from the boat had given way, dropping him onto a lighter on his head and back. He was rendered unconscious, he said, and is unable to return to his work.

He admitted he did not report the accident to his foreman and did not ask for compensation until his wife read the advertisement of the lawyer in a newspaper and he visited the lawyer's office. He visited Dr. Schlein, he said, because he was his family doctor.

Commissioner Locke said that in many cases Mr. O'Connor was the claimants' attorney and Dr. Schlein their physician. Lubrano would not admit that he was sent to Dr. Schlein by O'Connor or that O'Connor had solicited the case from him. When Dr. Schlein testified that Lubrano had paid him only $2 and he had treated him sixteen times Commissioner Locke asked how he expected to collect the remainder of his fee. Dr. Schlein replied that he had taken the collection for granted.

Mr. Locke was frankly skeptical when Lubrano described his fall from the ship and told of his injuries, locating the contusions first on the side and then the back of his head. Fellow-employes of Lubrano testified concerning the accident. No decision was announced.

James McCue, attorney for the Bay Ridge Operating Company, which is managed by John W. Walker, a brother of the Mayor, denied there was an accident.

Mr. Locke said yesterday that he would question counsel and doctors for claimants in all cases to determine their reasons for entering the cases. He will offer his cooperation, he said, to Isidore J. Kresel, who is directing the efforts of the Bar Association to end ambulance chasing by lawyers, because he believes the ambulance-chasing evil has spread to the field of Marine insurance.

SHIP ENDS MAIDEN RUN.

Liner Santa Maria Home From South American Cruise.

The new motor ship Santa Maria of the Grace Line arrived yesterday at her pier in Brooklyn from her maiden voyage to Colon, Callao and Chilean ports, where she was greeted with celebrations and luncheons by her officers and crew. Captain E. N. Parker, the master, said the Santa Maria had come up to all that was expected from her and had averaged more than seventeen knots during the entire voyage. The passengers expressed satisfaction with the steadiness and comfort of the new liner.

Burt C. Hardenbrook, Vice President of the First Trust and Savings Bank of Chicago, who made the round voyage on the Santa Maria, said that it was one of the most interesting an American engaged in finance or commerce can take.

Another passenger was Miguel Bustamente, one of the wealthiest landowners in Chile, who came to spend the Summer with his eleven children, who are being educated in this country.

SEEK AID FOR SAILORS.

Groups to Appeal at Houston—Say 250,000 Absentees Lose Vote.

Another attempt to obtain legislation to guarantee to seamen the right of franchise despite their extended absences from home will be made at Houston by Silas B. Axtell, counsel for the International Seamen's Union, and Captain George Williams of the Neptune Association, who left Saturday to ask the Democratic Convention for assistance.

Mr. Axtell holds that 250,000 seamen, including deck and engineer officers, are deprived of their vote due to inability to register. A Federal law should be passed, he says, empowering the Collector of Customs, the Federal Shipping Commissioner or a Government agency of this type to handle the registration of seamen and to direct the forwarding of their ballots to proper places on election days.

$42,500 Profit in Astoria Resale.

The southwest corner of Grand and Second Avenues, Astoria, L. I., has been sold by Richard P. Weber, who bought the property from Gordon & Sawyer as the Flanagan estate and has resold it at a profit of $40,000. The resale price was $148,000. Irving Berger and Evers & Dixon negotiated the resale. The plot is 80 by 100 feet. The opposite corner was bought a month ago by Isidor H. Kempner & Sons for $107,000 and was resold recently to Weisberg & Baer for $150,000.

FINANCIAL NOTES.

Minds & Winslow have opened an office in the Casino at Rockport under the management of E. L. Arlington.

Stein Brothers & Boyce, Baltimore, have issued a special list of security yields.

B. H. Sheridan has become associated with P. H. Whiting & Co. as manager of their bank securities department.

John Dumont & Co. have issued an analytical discussion of Schneider & Cie (Le Creusot).

Derby & Hooker, purchasers of the New York City bonded debt of T. Hall Keys, has retired from the Vice Presidency of the Consolidated Lithographing Corporation.

Ammerman, Stein & Co. have moved to 60 Broad Street, from 25 Broad Street.

Phillips, Goff & Co. have organized an analysis of twelve leading electric companies.

Chase, Jeffries & Co., investment bankers of Boston, have opened an office at 54 Wall Street, in charge of William H. Nichols.

Louis Bernstein and J. Joseph Lamb have joined Allen & Co.

Fire Record.

CS—Considerable. ND—No damage.
T—Trifling. NG—Not given.
TL—Total loss. SL—Slight.

Manhattan.

A.M.	Location.	Occupant.	Damage.
2:05	539 E. 14 St.: New York Railway Company		TF
4:00	45 Mulberry St.: not given		TF
10:35	125 Christie St.: Sing Lee		NG
11:00	17 E. 92 St.: not given		TF
11:55	576 Exterior St.: not given		NG
P.M.			
1:25	851 W. 177 St.: not given		TF
3:55	412 W. 54 St.: auto: not given		TF
4:05	58 W. 118 St.: not given		TF
4:10	304 Amsterdam Av.: not given		TF
6:35	58 E. 52 St.: Mrs. A. Crombe		NG
7:00	1 Fell St.: not given		TF
8:15	821 Madison Av.: auto. Dr. Martin Oliver		ND
8:30	2,465 Broadway: not given		TF
10:55	1,228 Lexington Av.: J. Lascoff		TF

Bronx.

A.M.		
2:30	St. Anns Av. and 138 St.: electric light pole, New York Edison Co.	TF
1:40	1,651 Washington Av.: not given	TF
7:20	857 Union Av.: S. Ratchoff	TF

Brooklyn.

A.M.		
1:45	155 29 St.: Frank Giachio	NG
10:15	Troy Av. and Maple St.: a lot: not given	ND
P.M.		
12:20	893 Willoughby Av.: Federal Dyeing Co.	ND
5:15	19 Av., bet. 55 and 58 Sts.: grass: not given	SL
5:50	2,127 E. 46 St.: Lena Coal Co.	SL
7:20	1,755 Ocean Pkway.: not given	SL
7:50	176 Empire Blvd.: Bedford Duceo Co.	SL
10:41	586 Coney Island Av.: G. Hoffmann	SL

The Teaching Staff.

The Board of Examiners reports that there have been placed, as of the dates indicated, upon the eligible list of men and women holders of License No. 1, the names of the following applicants, who have been granted License No. 1:

PLACEMENT DEC. 15.

Scheller, Wm. G., 407 Himrod St., Brooklyn 73.62
Nathan, Virginia A., 1 Martense Court, Brooklyn 79.443
Kelly, Edith M., 201 Greene Av., Bklyn. 78.265
Lurch, Viola M., 160 20th St., Jackson Heights 77.32
Eberwein, Gertrude B., 350 E. 87th St. 76.04
Lantner, Sadie E., 1,801 Union St., Brooklyn 74.29
Cohen, Eva F., Pleasantville, N. Y. 73.5
Eck, Emma, 701 E. 163d St., Bronx 70.47
Clayton, May E., 41-18 Hampton St., Elmhurst 70
Comerford, Nellie C., 372 E. 156th St., Bronx 65.5

PLACEMENT APRIL 26.

Brady, Anna M., 848 E. 37th St., Bklyn. 80.1
Lieberman, Pauline G., 3,801 Maple Av., Seat Gate 76.433

PLACEMENT APRIL 27.

Seborer, Noah, 100 Nassau Av., Bklyn. 80.842
Lipscher, Elmer, 1,946 66th St., Bklyn. 80.703
Steinfeld, Jacob W., 1,045 E. 93d St., Brooklyn 77.34
Applebaum, L. J., 1,972 71st St., Bklyn. 77.016
Philips, W., 1,494 Crotona Park E., Bronx 76.113
Melnick, M., 2,166 Cropsey Av., Bklyn. 76.1
Lev, Joseph, 544 Georgia Av., Bklyn. 74.343
Baldwin, Raymond C., 62 E. 90th St. 73.046
Frauenglass, W., 1,479 Hoe Av., Bronx. 72.906
Rothman, Harry, 2,755 Reservoir Av., Bronx 72.553
Perkel, A., 941 Intervale Av., Bronx. 72.356
Lieberman, A. Louis, 99 Avenue C. 72.133
Epstein, Jacob, 400 S. 5th St., Bklyn. 71.353
Tannenbaum, Israel, 864 Cauldwell Av., Bronx 71.296
Cohen, Louis, 304 W. 145th St. 71.22
Weiss, Nathan S., 204 E. 7th St. 70.773
Wolens, Selwyn B., 26 Oak St., Valley Stream 70.7
Frey, I., 1,911 Ocean Pkway., Bklyn. 70.183
Gimpleson, Sidney S., 214 E. 102d St. 69.69
Goldberg, J., 981 Simpson St., Bronx. 68.6
Silverman, Ruth, 2,016 W. 11th St., Brooklyn 88.073
Fischer, Florence R., 806 Glenmore Av., Brooklyn 85.783
Cadlin, Rose R., Washington, D. C. 85.583
Sullivan, Alice M., 212 Penn St., Bklyn. 82.426
Hopper, Anna M., 162 9th Av. 81.906
Karp, Myrtle, 412 W. 148th St. 81.36
Auberlin, Rhea M., Waverly, Conn. 81.076
Jonas, Grace, 122 E. 117th St. 80.47
Lehv, Mabel, 820 Montgomery St., Brooklyn 79.95
Sirchia, Pierina, 345 39 st., Bklyn. 79.58
Dunn, Ella H., 53-36 Ni. 29th St., Flushing 79.136
Gagen, Lillian S., 1,111 Main St., Greenport 78.81
Green, Rose, 901 Walton Av., Bronx. 78.79
Foley, Marie J., 88-23 173d St., Jamaica 78.466
Miller, Marion, 125 Seaman Av. 78.363
Baron, Rae S., 44-07 Edgemere Av., Edgemere 78.06
Restaino, Lillian, 151-05 84th Drive Jamaica 78.023
Goblin, Jeannette, 1,512 Av. U, Bklyn. 78.006
Foley, Helen F., 531 1st St., Bklyn. 78
Goodfriend, Hilda R., 210 W. 107th St. 77.703
Levine, Frances, 970 Riverdale Av., Brooklyn 77.635
Paley, Gertrude, 1,640 Park Place, Brooklyn 77.526
Mehlman, Sue, 402 W. 154th St. 77.24
Friedman, Maria, 1,045 Sterling Place Brooklyn 77.16
McCabe, Miriam C., 873 Lexington Av. 76.733
White, Edna, 2,133 Hughes Av., Bronx. 76.67
Jarmovsky, Rae, 488 Greene Av., Brooklyn 76.658
Dibak, Rose, 2,854 W. 26th St., Bklyn. 76.623
Rice, Frances, 261 Rutledge St., Bklyn. 76.393
Federici, Josephine V., 425 8th St., Brooklyn 76.38
Taplin, Edna M., 91-51 114th St., Richmond Hill 76.303
Cohen, Alice E., 460 Georgia Av., Brooklyn 76.236
Salter, Sara C., 641 Montgomery St., Brooklyn 76.21
Sandson, Miriam M., 700 E. 163th St., Bronx 76.076
Simon, Diana, 1,184 Cromwell Av., Bronx 76.03
Capasanaki, Linda L., Plymouth, Mass. 76
Byrne, Hannah, 1,129 Morris Av., Bronx 75.853
Leichenstein, Flora, 1,343 40th St., Brooklyn 75.74
Zimmerman, Beatrice, 89-24 Flatlands Av., Brooklyn 75.38
Ehrlich, Rosabel, 812 W. 16th St. 75.223
Conrad, Frances M., 125 Jefferson St., Brooklyn 74.963
Talvensaari, Lempi S., 84-24 4th Av., Brooklyn 74.86
Donnelly, Helen T., 2,047 Bainbridge Av., Bronx 74.8
Novich, Lillian, 7 Palmer Place, Port Chester 74.8
D'Amico, Helene, 102-06 27th Av., East Elmhurst 74.71
Colley, Hope M., Scranton, Pa. 74.595
Kriegsman, Ida, 1,226 E. 36th St., Brooklyn 74.126
Flint, Gertrude M., 1,040 Kenmore Place, Brooklyn 74.006
Mayers, Frances B., 1,500 Boston Road, Bronx 73.75
Dunkel, Jennie, 731 Arnow Av., Bronx. 73.533
Horowitz, Jennie I., 113 N. 15th St., Meagher, Grace R., 20 Mazaw Place, Glen Head, N. Y. 72.883
Behnken, Caroline B., P. O. Box 24, Bronx 72.51
Poris, Lillian, 2,065 Grand Av., Bx. 71.313
Lavine, Rebecca, 911 East 169th St., Bronx 70.716
Nickerson, Anna L., 27 Waverly Pl. 70.566
Bleich, Mildred, 410 East 52d St. 70.28
Stratton, Jean T., 213 East 202d St. 69.13

PLACEMENT JUNE 1.

O'Donnell, Louise M., 80-35 88th Road, Woodhaven 89

The Board of Examiners reports that there have been placed, as of June 20, 1928, upon the eligible list of men and women holders of license as district supervising attendance officer in the public schools, the names of the following applicants, who have been granted license as district supervising attendance officer in the public schools:

Marum, Edward A., 335 East 205th St. 90.384
Weinstein, Philip, 1,180 Gerard Av., Bx. 80.267
Flavin, Nicholas A., 110-12 213th St., Jamaica 80.122
Rayner, Edward W., 618 44th St., Brooklyn 80.149
Moscowitz, Herman H., 476 E. 20th St., Brooklyn 83.419
O'Connor, Raymond C., 440 W. 30th St. 81.080
Reagan, Joseph A., 20 Avon Pl., Tompkinsville, S. I. 80.432
Monahan, Charles A., 504 Edison Av., Bronx 83.023
Lewis, Samuel Jr., 417 East 85th St. 80.53
Coll, Harry S., 434 West 47th St. 80.229
Walker, John W. V., 7,021 66th Place, Glendale, L. I. 79.382
Burke, Patrick J., Jr., 3,005 4th Av., Bklyn 79.217
Mulry, James A. T., 2,739 Decatur Av., Bronx 78.078
Minthan, William, 510 58th St., Bklyn. 77.29
O'Reilly, Patrick, 439 68th St., Bklyn. 74.837
Bonning, Ruth S., 30-10 Ditmars Blvd., East Elmhurst, L. I. 88.558
Murphy, Ethel A., 68 West 93d St. 83.476
Timony, May V., 906 4th Av., Bklyn. 82.134
O'Dare, Margaret, 1,081 Gerard Av., Bronx 80.772
Taplin, Edna M., 91-51 114th St., Richmond Hill 76.303
Cohen, Alice E., 460 Georgia Av., Brooklyn 76.236
Salter, Sara C., 641 Montgomery St., Brooklyn 76.21
Sandson, Miriam M., 700 E. 163th St., Bronx 76.076
Simon, Diana, 1,184 Cromwell Av., Bronx 76.03
Capasanaki, Linda L., Plymouth, Mass. 76
Byrne, Hannah, 1,129 Morris Av., Bronx 75.853
Leichenstein, Flora, 1,343 40th St., Brooklyn 75.74
Zimmerman, Beatrice, 89-24 Flatlands Av., Brooklyn 75.38
Ehrlich, Rosabel, 812 W. 16th St. 75.223
Conrad, Frances M., 125 Jefferson St., Brooklyn 74.963
Talvensaari, Lempi S., 84-24 4th Av., Brooklyn 74.86
Donnelly, Helen T., 2,047 Bainbridge Av., Bronx 74.8
Novich, Lillian, 7 Palmer Place, Port Chester 74.8
D'Amico, Helene, 102-06 27th Av., East Elmhurst 74.71
Colley, Hope M., Scranton, Pa. 74.595
Kriegsman, Ida, 1,226 E. 36th St., Brooklyn 74.126
Flint, Gertrude M., 1,040 Kenmore Place, Brooklyn 74.006
Mayers, Frances B., 1,500 Boston Road, Bronx 73.75
Dunkel, Jennie, 731 Arnow Av., Bronx. 73.533
Horowitz, Jennie I., 113 N. 15th St., Meagher, Grace R., 20 Mazaw Place, Glen Head, N. Y. 72.883
Behnken, Caroline B., P. O. Box 24, Bronx 72.51
Poris, Lillian, 2,065 Grand Av., Bx. 71.313
Lavine, Rebecca, 911 East 169th St., Bronx 70.716
Nickerson, Anna L., 27 Waverly Pl. 70.566
Bleich, Mildred, 410 East 52d St. 70.28
Stratton, Jean T., 213 East 202d St. 69.13

Wills for Probate.

Manhattan.

GAY, WILLIAM W. (June 20). Estate, less than $10,000. To Malone Cemetery Association, Malone, N. Y., $100; Katherine Gay, daughter, 157 West 105th Street, one-half residue; Eleanor Gay Van de Water, daughter, 917 West Ninety-fifth Street, one-half residue.

JACOBSON, SAMUEL (June 14). Estate, about $600,000. To Susie Jacobson, wife, executor, 440 Park Avenue, more than $100,000; Henry I. Jacobson, son, executor, 35 West Thirty-seventh Street, $50,000; Marjorie J. Seide, daughter, Hartsdale, N. Y., $50,000; Marie J. Reinach, daughter, 246 West End Avenue, $50,000; Hattie J. Dansiger, sister, 180 Riverside Drive, $1,000; Gerald Jacobson, nephew, Scarsdale, N. Y., $5,000; Emma J. Wiseman, niece, Syracuse, N. Y., $5,000; John H. Baker, Serene T. Davis, employes, 551 Fifth Avenue, $2,500; Jacob Rosenbaum, employe, 551 Fifth Avenue, $1,000.

MARSH, MARY K. (June 13). Estate, more than $10,000. To Melville A. Marsh, husband, executor, 322 Central Park West.

STRONG, HENRY E. (April 13). Estate, less than $10,000. To William T. Smith, friend, executor, Westfield, Mass., $500 and certain personalty; Yale University, New Haven, Conn., believed to be beneficiary $5,000 and $10,000; cemetery at Southampton, Mass., undetermined.

WILKE, HENRY W. (June 10). Estate, less than $5,000. To Henry and William Wilke, sons, 1,057 Second Avenue, one-half each.

WOLFF, MARY ELLA (June 16). Estate, less than $11,500. To Odette Harvey, friend; Maria Garidel, friend, both of Rutherford, N. J.; $5,325 each; Tessie Jennings, Hotel San Remo, $100; Florence Dyson, friend, Hotel San Remo, $50; seventeen friends, varying small bequests, none over $25.

Letters Of Administration.

Granted by Surrogate O'Brien on these estates:

DEARBORN, GEORGE S., 2D. (May 22). Estate, $15,000. To Margaret B. Dearborn, mother, 280 Park Avenue. No other heirs.

HINZ, AUGUSTA (Dec. 25). Estate, $1,223. To Emil Hinz, son, 333 East 86th Street. Other heirs, two sons, two daughters.

NORTON, HARRY R. (March 4). Estate, $250,000. To Mary Norton, wife, 1,164 Cromwell Avenue, the Bronx. Other heirs, daughter.

Kings.

BIERWIRTH, JOHN H. (June 10). Estate, real, about $10,000; personal, about $8,000. To two daughters and two sons, Catherine Burkhardt, 881 Rutledge Street; Christina and Sebastian Bierwirth, 3525 Avenue, and John H. Bierwirth Jr., executor, 847 East Nineteenth Street, each $4,500.

CARRANO, CONELUIO (June 11). Estate, $5,050. To four daughters and a son, Mrs. Margaret Mesolo, 7001 Grand Street; Antoinette Nodar, 62 Skillman Street; Jennie Carrano, same address; Rose Carrano, 35 Brooks Avenue, Stamford, Conn., and Joseph Carrano, 62 Skillman Street, each one-third of the residue. Leo McLaughlin, executor, 118 Riverside Drive.

FOX, AGNES W. (April 5). Estate, less than $5,000. To a granddaughter, Agnes F. Young, executrix, 1,054 East First Street, one-third of the residue; sons and a granddaughter, Elbridge Fox, 1,861 West Seventh Street; Charles G. Fox, 453 West Fifth Street, and Alice F. Spaeth, 200 New York Avenue, each one-third of the remainder.

HERZOG, Jennie (May 25). Estate, real, $6,000; personal, $500. To a daughter, Adelina Herzog, 418 Ocean Parkway. No other heirs. Solomon, executrix, same address.

LUBERT, ELIZABETH (June 7). Estate, about $3,850. To a granddaughter, a niece and a friend, Ruth Byrd, 1,029 Richmond Street; Alice Riefler, 243 Nicholas Avenue, and Mrs. T. E. Doyle, 201 West 137th Street, each less than $500; son, William F. Keller, executor, 64 Richmond Street, residue.

MORRISON, CORNELIUS D. (June 11). Estate, less than $5,000 in each of real and personal. To widow, Edith F. Morrison, executrix, 195 Fountain Avenue.

PARKER, ANNIE M. Estate, more than $5,000. To sisters, Genevieve P. Allen, Rockville Centre, 40 shares Copper Plate Sheet and Tube Company, and Catherine A. Merchants and Farmers Bank of Portsmouth, Va., and Gertrude P. Seigel, 316 Fifty-second Street, 10 shares of the Copper Plate Sheet and Tube Company; a brother, James V. Parker, Norfolk, Va., $1,000; a sister-in-law, Emma W. Parker, $2,000 and the residue. Dr. E. Arthur Parker, executor, 190 Hancock Street.

POWELL, GEORGE D. (June 2). Estate, not more than $4,000. To widow, Mary E. Powell, executrix, 229 Putnam Avenue.

PRATT, LEROTA N. (May 3). Estate, more than $2,000. To husband, D. Bruce Pratt, executor, 325 College Street, residue.

Bronx.

LOCKS, SARAH E. (April 20). Estate, $750 personal. Property and jewelry to husband and executor, Harry G. Locks of 1,551 Bathgate Avenue; jewelry to Helen Levine and Alvin Locks.

SABELLA, FIDELIA (Jan. 24). Estate, $32,000 real and $10,000 personal. To Anthony Sabella, $1,500; Nicholas, $1,500; residue to James, Joseph, Rose and Marie Sabella, Executor, James V. Sabella of 394 East 103d Street.

AKIE, ALICE (June 16). Estate, $3,000 personal. To Anna Askie of 1,000 Simpson Street, executrix.

KOCH, ANNA H. (June 18). Estate, $10,000 real and $10,000 personal. To Charles Furcht and William Koch, $500 each; residue to Richard and Charles Koch of 2,075 Valentine Avenue, and Emily E. Furcht of 1,874 Loring Place, executors.

Letters of Administration.

Granted by Surrogate Schulz on these estates:

TROIANO, DOMENICO (Aug. 2). Estate, $2,250 personal and $5,000 real. To Joseph Troiano, son, 1,710 Zerega Avenue. Next of kin: Antonia Troiano, widow; Emily Troiano, daughter.

STERNBERG, SADIE (Feb. 19). Estate, $2,000 personal. To Jacob Sternberg, father, 658 East 160th Street, who is the only next of kin.

SCKOLNIK, JANA (May 7). Estate, $1,500 personal. To Samuel Sckolnik, son, 763 Trinton Avenue. Next of kin: Morris Sckolnik, sons; Louis Sckolnik, husband; Dora Muneshes, daughter.

SHEER, HARRY (March 19). Estate, $1,000 personal. To Abrahaan Sheer, 2,910 Valentine Avenue. Next of kin: Mary Karro and Sophie Isaacson, daughters; Fannie Sheer, wife.

LAVINE, SADIE (April 19). Estate, $51 personal. To Harry Lavine, husband, 1,820 Phelan Place. Next of kin: Paul Lavine, son.

HOCHBERG, FRANCES (May 5). Estate, $120 personal. To Benjamin Hochberg, husband, 1,570 Bathgate Avenue. Next of kin: Frances Hochberg, daughter.

CAROE, ANGELICA (April 5). Estate, $212 personal. To Jennie Handrup, daughter, 23 Parkway Road, Westchester. Next of kin: Angelica E. Harris, Ida Bertkau, daughters; Eric and Anton Carlson, sons.

BREYER, HARRIET A. (April 20). Estate, $3,000 personal. To Esther Breyer, mother. 1,674 Macombs Road, who is the only next of kin.

BYLIN, AUGUSTA (June 8). Estate, $1,000 personal. To John William Kilduff, nephew, 511 East 216th Street. Next of kin, Leonard Byrd, brother, 1,029 Ashberry and Phena Halberg, sisters; Hilda Lindholm, niece.

ARM, AARON (June 1). Estate, $375 personal. To Zillie Wagenstein, sister, 1,229 Grand Avenue. Next of kin, Abraham Arm, brother; Lillie Gordon, Sadie Holzberg and Frieda Spatz, sisters.

FRANKEL, JACOB (Aug. 10). Estate, $300 personal. To Miriam Rosenfeld, 915 West 162d Street. Next of kin, Sylvia Frankel, daughter.

ROTHMAN, CHANA (April 27). Estate, $300 personal. To Esther Rothman, daughter, 1,475 Boston Road. Next of kin, Sarah Benjamin, Lizzie Rothman and Eva Resnick, daughters; Isidore Rothman, son.

DALINS, CELIA (April 24). Estate, $2,300 personal. To Henry Dalins, husband, 1,871 Walton Avenue. Next of kin, Joseph Dalins, Paul Dalins and Abraham Dalins, sons; Lillian Krakaur, Shirley Dalins, Ronnie Dalins, daughters.

STURGEL, JACOB (March 14). Estate, $1,000 personal. To Christine E. Burkel, widow, 1,323 Chlehoim Street. Next of kin, Rose Ruppert and Anna Winter, daughters.

Queens.

EICHHORN, ROSA (April 23). Estate, $1,200 personal. To sister, Lena Magnussen, of 204 Greenwood Avenue, Brooklyn. Philip Wolinsky of 12 Beach Court, College Point, executor.

KELLY, RUTH J. (May 30). Estate, $4,400 real. To Frank E. Kelly of 82-62 Hilldale Avenue, Jamaica, husband and executor.

LIVINGSTON, BARBARA (March 5). Estate, $25,000 real. To children, Helen Huebl, Jessie Dassenmir, both of 104-18 Thirty-eighth Avenue, Corona; Margaret Mueller of 150-21 115th Avenue, Jamaica; Hugh Livingston and Alexander Livingston, both of 60 Alburtis Avenue, Corona; George Livingston of 102 East Tenth Street, Manhattan, and John Livingston of 104-18 Thirty-eighth Avenue, Corona, Bank of Manhattan Company, executor.

SCHALK, JACOB (June 13). Estate, $1,000 real and $1,200 personal. To Mary Schalk of 2,962 Cooper Avenue, Glendale, widow and executrix.

TWEEDY, MAX (June 12). Estate, $10,000 real and $10,000 personal. To sister, Vera Benson of 1,310 Northwestern Avenue, Chicago; widow and executrix, Rose Tweedy of 318 Beach 149th Street, Rockaway Beach.

Westchester.

CLAUSON, JOHN H. Mt. Vernon, (June 12). Estate more than $5,000 to Hattie Clauson, widow and executrix.

New Jersey.

HUDSON COUNTY.

BLONDEL, GASTON J., Secaucus (April, 15). Estate to wife, Anna L. Blondel, 1,103 Farm Road, Secaucus, executrix.

KOENIG, MICHAEL, North Bergen, (June 11). To daughter, Helen McIntyre, 6,003 Boulevard, North Bergen, death benefit from Laitpold Lodge 54 Bayerische Nationale Verband; residue to said Helen McIntyre and Julia Weise, 305 Twenty-eighth Street, North Bergen. William P. Sperling, Harrington Park, N. J., executor.

SILBERBAUKIE, HEDWIG VON RICHTHOFEN, Weehawken (June 10). To executor $4,000 to purchase crypt; residue to husband, Charles Silberbauer, 600 Park Avenue, Weehawken, executor.

Letters of Administration.

Granted by Surrogate James F. Norton on these estates:

BRAUER, ROSE, of Jersey City (Nov. 9). To her husband, Sally Brauer, 276 Bleecker Street, Jersey City, with bond of $2,000.

CRIMMINS, WILLIAM J., of Jersey City (May 19). To Joseph F. McGowan, 36 Terra Avenue, Jersey City, a creditor, with bond of $2,200.

CHERENKA, JOHN, of Weehawken (April 5). To his son, Michael Chrenka, 322 Sixth Street, Guttenberg. To brother, Mike Chrenka.

PREGA, JAMES, of Jersey City (March 19). To his widow, Theresa Prega, 83 Mercer Place, Jersey City, to bring suit.

STURGEON, JOHN, of Jersey City (Nov. 2). To George Kauser, 410 Thirty-fifth Street, Union City, to bring suit.

ESSEX COUNTY.

BROWN, MARTHA E., East Orange (June 8). Estate to Jane G. Barus, executrix.

WHITEHEAD, MOULTON, Newark (June 8). To son, Mathew, $10,000; residue to five children, Mathew and Hannah M. Wesser, executors.

Estates Appraised.

Manhattan.

GLASER, VICTOR L. (March 2, 1927). Gross assets, $1,000; net, $1,378,915. To Grace R. Glaser, wife. Assets: All personalty; cash, $70,022; stocks and bonds, $1,290,357.

HOCH, ERNEST (April 12, 1928). Gross assets, $27,321; net, $26,351. To Alice H. Godfrey, daughter; Martha M. Hoch, daughters, Ernest C. Hoch, son, $1 each; Marie T. Hoch, wife, $26,348. Assets: all personalty. Outstanding holding, $22,417 in stocks and bonds.

HONE, ROBERT G. (Feb. 26, 1927). Gross assets, $383,732; net, $148,401. To Harold Hone, nephew, $75,001. Bessie Butler, friend, $500; Inland Cemetery Co., $1,000; Henry P. and Charles H. Russell, friends, $5 each; Jane Potter Russell, Joanna R. Aschilose, friends, $5 each; Joseph S. Auerbach, friend, $25; Cathedral of St. John the Divine, $28,563; Trinity Church Newport, Rhode Island, $1,000; Nicholas Hamlin, friend, $500; New York Chamber of Commerce, $1. Assets: all personalty. Outstanding holding, $374,364 in stocks and bonds.

HUMPHREY, BERTRAL. (Sept. 29, 1927). Gross assets, $30,012; net, $26,364. To Professional Women's League, $500; T. W. C. A., $200; Girls' Service Club, $1,195; Travelers' Aid Society, $3,195; Board of Trustees, I. O. O. F., of State Orphans Home, $4,500; Julia Gulford, friend, $200; Mrs. Jane, friend, $25; Robert Conrad, friend, $100; Paul C. Humphrey, husband, $14,168. Assets: all personalty. Outstanding holding, $17,752 in stocks and bonds.

STRAUB, HENRICH B. (April 27, 1927). Gross assets, $44,147; net, $31,643. To Georgia A. Straub, wife, $6,287; Alma V. Straub, daughter, $6,282; Georgia V. Straub, daughter, $6,452; Violet A. Straub, daughter, $6,452. Assets, real estate, $12,781; stocks and bonds, $10,304; insurance, $10,054; other personalty, $10,572.

TINKER, EDITH (June 7, 1925). Gross assets, $680,075; net, $792,002. To Sarah F. Bliss, sister, life estate in $364,072; Charles B. C. and Stanley C. Fowler, nephews; Edith F. La Chicotte, niece, $121,357 each; twelve relations of a friend, $5,150 each. Assets: all personalty. Outstanding holding, $743,161 in stocks and bonds.

Kings.

BROWER, EDYTHE R. (May 29, 1928). Net estate $2,305. To husband, Frank D. Brower, 130 Maple Street. Assets: Equity in realty on Maple Street, $4,800; cash $508.

CAFFRAY, SARAH A. (Dec. 15, 1923). Gross estate $8,786; net, $8,628. To a son and daughter, James A. Caffray, 100-27 107th Street, Hollis, L. I., and Florence Leonard, 91 Adelphi Street, each one-third. Assets: Equity in realty, $3,979; cash, $807.

LOHR, WINIFRED (Aug. 20, 1927). Gross estate, $36,473; net, $34,146. To a brother and two sisters, Rudolph Lohr, 1,249 Ardmore Avenue; Katherine Doremus, 91-C7 108th Street, Richmond Hill, Queens, and Caroline Meyer, 227 Milford Street, each $1,000; to widow, Lena Lohr, executrix, residue, in trust for the said brother and two sisters. Assets: Equity in realty, $1,200; cash, $1,673; mortgages, $33,600.

McQUEEN, WILLIAM (March 8, 1928). Gross estate $18,972, net $17,478. To a friend and a son, Rose W. Leonard, $360, and Andrew McQueen, $350, and the income in the remainder until he attains the age of 30, when he is to receive the principal. Assets: Equity in realty, $400; cash, $14,053; mortgages, $3,534; other personal, $160. The National City Bank, executor.

The Civil Service.

United States.

SENIOR CARPENTER AND CARPENTER—Applications must be on file not later than July 18. Vacancies occurring in the Department Service and in the Government Printing Office, Washington, D. C., will be filled from these examinations. The entrance salary in the Departmental Service for senior carpenter is $1,800 a year, and for carpenter, $1,680 a year. Competitors will not be required to report for examination at any place, but will be rated on the following subjects: Physical ability, 30; training and experience, 40. Applicants must have reached their twentieth but not their forty-eighth birthday on the date of examination.

RODMAN AND CHAINMAN—Applications will be rated as received until Aug. 31. Vacancies in the Bureau of Valuation, Interstate Commerce Commission, for duty in the field, at $1,200 a year with necessary expenses when absent from headquarters in the discharge of official duties, and vacancies occurring in positions requiring similar qualifications, at approximately the same rate of pay, will be filled from this examination. Competitors will not be required to report for examination at any place, but will be rated on their training and experience, on a scale of 100, such ratings being based upon competitors' sworn statements in their applications and upon corroborative evidence. Applicants must have reached their eighteenth but not their thirty-fifth birthday on the date of making oath to the application.

DRAFTSMAN—Applications must be on file not later than July 18 for examinations for these positions at salaries indicated: Chief Engineering Draftsman (Ship), $5,600 a year; Principal Engineering Draftsman (Ship), $2,300; Senior Engineering Draftsman (Ship), $2,000; Engineering Draftsman (Ship), $1,800; Vacancies in the Coast Guard, Treasury Department, Washington, D. C., and in positions requiring similar qualifications, will be filled from these examinations. Competitors will not be required to report for examination at any place, but will be rated on the following subjects: Education, experience and fitness, 50; specimens of drawing and lettering (to be filed with application), 30. Applicants must not have reached their fifty-third birthday on the date of examination.

JUNIOR AGRICULTURAL ECONOMIST, $2,000 to $2,500 a Year—Applications must be on file not later than July 24. Vacancies in the Bureau of Agricultural Economics, Department of Agriculture, for duty in Washington, D. C., or in the field, and in positions requiring similar qualifications, will be filled from this examination. Competitors will be rated on the following subjects: Practical questions on each optional subject chosen, 70; thesis or discussion (to be handed to the examiner on the day of the examination), 30. Applicants must not have reached their thirty-fifth birthday on the date of the examination.

Fire Department.

These orders were issued yesterday:

Examination Notice.

The mental examination for promotion to the rank of Deputy Chief of Department in this department will be held at Room 1417, Municipal Building, at 9:45 A. M. on Thursday, June 28, and Friday, June 29. The following candidates shall be directed to report at the above time and dates:

Chiefs of Battalion.

	Batt.		Batt.
R. J. Comiskey	1	F. J. Ford	21
M. J. O'Donohue	1	John Spencer	21
C. W. Rankin	1	George Schuis	22
F. A. Lennon	2	H. F. Kirk	31
E. E. Gunn	2	Daniel Rogers	31
M. P. Fitzpatrick	3	Patrick Hickey	32
Jacob Levy	4	Anthony Jireck	32
E. J. Regan	4	R. R. Siegert	33
E. J. Flaherty	5	E. J. Flaherty	34
Leonard Gebhard	5	M. F. Conley	35
J. F. Norton	6	B. F. Rasmussen	36
B. A. A. Quinn	6	E. J. Connelly	36
J. E. Gunn	7	E. J. Fallon	38
Joseph Henry	7	J. Donovan (2)	39
E. F. Mullally	8	J. J.

SALE OF SHIPYARDS TO WILDER APPROVED

Shareholders of American Brown Boveri Authorize Transfer of Vessel-Building Division.

The stockholders of the American Brown Boveri Electric Corporation at a special meeting yesterday authorized the sale of the shipbuilding division of the corporation to Lawrence R. Wilder, who is the head of that division. The price was announced at $8,000,000, and the transfer was made on condition that Mr. Wilder is able to obtain the necessary financial support. The directors had authorized the sale.

Mr. Wilder is President of the Transoceanic Corporation, which proposes to build ships that will make the transatlantic trip in four days. The principal property of the shipbuilding division of the American Brown Boveri Corporation is the shipyards at Camden, N. J., which were taken over a few years ago from the New York Shipbuilding Company. The action of the stockholders was merely a formality in making available to the Transoceanic group the facilities necessary to enter upon the construction of the ships.

William Flook, President of the American Brown-Boveri Corporation, said last night that the meeting authorized the sale to Mr. Wilder, and when asked if Mr. Wilder was acting for the Transoceanic Corporation he replied, "not necessarily." It is known in shipping circles, however, that the deal was arranged to transfer the shipbuilding properties to the newly formed group, which has an option also on the Cramp shipbuilding yards at Philadelphia. Use of the Cramp yards by the owners was recently discontinued, owing to lack of business.

THE WEATHER.

WASHINGTON, D. C., June 25.—The disturbance that was over North Indiana Sunday night is moving slowly northeastward, being central northeast of Lake Huron, and pressure is low and falling over the Rocky Mountain and plateau region. Pressure is relatively high over the plains and the interior of the Middle Gulf States and south of Bermuda.

The outlook is for showers on Tuesday in the lower lake region and the Middle and South Atlantic States, and for showers Tuesday and Wednesday in New England, Elsewhere the weather will be mostly fair Tuesday and Wednesday in States east of the Mississippi River.

It will be cooler Tuesday night in the Middle Atlantic States; on Wednesday in the interior of New England.

COUNTRY-WIDE WEATHER CONDITIONS.

In the following record of observations at United States Weather Bureau stations yesterday the temperatures given are the highest during the twelve hours from 8 A. M. to 8 P. M. and the lowest during the preceding twelve hours, from 8 P. M. to 8 A. M.; the barometer reading and condition of weather are as those recorded at 8 P. M., and the rainfall is for the twenty-four hours ended at 8 P. M.

Stations.	Temperature. High.	Low.	Barom-eter, fall.	Rain-fall.	Weather.
Abilene	96	67	29.82	..	Clear
Albany	84	66	29.68	.38	Cloudy
Atlanta	74	60	29.84	.80	Cloudy
Atlantic City	74	66	29.76	..	Pt. Cl'dy
Baltimore	86	66	29.70	.16	Pt. Cl'dy
Bismarck	72	50	29.96	..	Clear
Boston	70	54	29.76	..	Clear
Buffalo	72	64	29.62	1.06	Rain
Charleston	88	78	29.88	..	Clear
Chicago	86	52	29.72	.10	Rain
Cincinnati	72	60	29.84	..	Clear
Cleveland	74	62	29.66	..	Cloudy
Denver	74	48	29.84	..	Cloudy
Detroit	72	62	29.66	..	Cloudy
Galveston	88	78	29.88	..	Clear
Helena	78	52	29.70	..	Pt. Cl'dy
*Houston	92	74	29.94	.02	Pt. Cl'dy
Indianapolis	82	56	29.74	.18	Rain
Jacksonville	82	70	29.92	.32	Cloudy
Kansas City	74	54	29.86	..	Clear
Los Angeles	78	58	29.74	..	Clear
Miami	84	76	30.00	.06	Cloudy
Milwaukee	76	52	29.72	.18	Rain
Minn-St. Paul	70	46	29.84	..	Clear
Montreal	74	62	29.64	1.00	Cloudy
New Orleans	86	76	29.84	..	Clear
New York	86	68	29.76	..	Clear
Norfolk	86	70	29.80	..	Pt. Cl'dy
Okla. City	76	55	29.58	..	Cloudy
Omaha	72	..	29.88	..	Pt. Cl'dy
Philadelphia	86	68	29.72	..	Cloudy
Phoenix	..	108	..	..	Clear
Pittsburgh	76	64	29.86	..	Cloudy
Portland, Me.	62	50	29.84	..	Foggy
Portland, Ore.	66	58	29.80	..	Cloudy
Raleigh	86	68	29.78	..	Cloudy
Salt Lake City	94	64	29.58	..	Clear
San Antonio	92	76	29.80	..	Clear
San Diego	80	62	29.78	..	Clear
San Francisco	66	52	29.92	..	Clear
Savannah	80	70	29.80	..	Rain
Seattle	64	54	29.86	..	Cloudy
St. Louis	84	66	..	..	Clear
Tampa	86	70	30.02	1.52	Rain
Washington	86	64	29.76	1.04	Cloudy

*Houston temperature and rainfall are for twenty-four hours ending 8 A. M., June 25, barometer and weather for 8 A. M. June 25; temperature 74 at 8 A. M. today.

NORTHERN AND SOUTHERN NEW ENGLAND—Cloudy, probably showers Tuesday and Wednesday; slightly cooler Tuesday in interior.

EASTERN NEW YORK—Mostly cloudy, probably occasional showers Tuesday or Tuesday night. Wednesday partly cloudy and cooler.

WESTERN NEW YORK—Showers, slightly cooler Tuesday. Wednesday fair.

EASTERN PENNSYLVANIA—Mostly cloudy, probably occasional showers Tuesday or Tuesday night. Wednesday partly cloudy and cooler.

WESTERN PENNSYLVANIA — Showers, slightly cooler Tuesday. Wednesday fair.

NEW JERSEY, DELAWARE AND MARYLAND—Mostly cloudy, probably occasional showers Tuesday or Tuesday night. Wednesday partly cloudy and cooler.

DISTRICT OF COLUMBIA—Partly cloudy, possibly showers Tuesday or Tuesday night. Wednesday partly cloudy and slightly cooler.

NEW YORK CITY WEATHER RECORDS.
Official Temperatures.

8 AM.	70	12 M.	76
9 AM.	68	1 PM.	80
10 AM.	68	2 PM.	82
11 AM.	70	3 PM.	85
12 M.	72	4 PM.	86
1 PM.	74	5 PM.	82
6 PM.	81		
7 PM.	79		
8 PM.	77		
9 PM.	75		
10 PM.	74		

Average temperature yesterday, 75.
Average temperature date last year, 66.
Average same date for 46 years, 71.
High yesterday, 86, at 5 P. M.; low, 65, at 3 A. M.

Barometer—8 A. M., 29.76; 8 P. M., 29.74.
Humidity—8 A. M., 90; 8 P. M., 73.
Wind—8 A. M., southwest; velocity, 11 miles; 8 A. M., south; velocity, 24 miles.
Weather—8 A. M., cloudy; 8 P. M., cloudy.

European Weather.

Special Cables to THE YORK NEW TIMES.

PARIS—Variable yesterday, maximum temperature 75; today's prediction, showers.

BERLIN—Fair yesterday, maximum temperature 70; today's prediction, fair.

ROME—Fine yesterday, maximum temperature 86; today's prediction, fine.

Perrin Released Pending Appeal.

Roger W. Perrin, a broker, who was convicted in General Sessions on May 24 of grand larceny in the first degree for misappropriating $4,000 belonging to Mrs. Lena Gross, and was sentenced to Sing Sing for two years and six months to five years, will be released on bail pending his appeal under a decision yesterday by Supreme Court Justice Mullan, who ruled that there is doubt as to whether the conviction will be upheld.

Alaska, California & National Parks
15 Conducted Tours July, August. Small Parties. Best of Accommodations. Ask for book "A-J" Tours now booking.
GILLESPIE, KINPORTS & BEARD, Inc.
1 W. 34 St., N. Y. 310 S. 17 St., Phila.

Spanish Line
DIRECT SAILINGS from N. Y. through your Spanish Royal Mail Agency, Inc.
26 State St. Tel. B.O. 8100

NORTH GERMAN LLOYD
Sailings to Ireland—France—Germany
Attractive Service—World-Famous Cuisine
32 Broadway, N.Y. or any Local Agents

SUMMER VACATIONS
Short Sea Trips

HALIFAX-QUEBEC SAGUENAY RIVER
12 day cruise $140 up
NEWFOUNDLAND
12 day cruise $120 up
GREAT LAKES
Buffalo to Chicago and return—1 week $77.50 up
Buffalo to Duluth and return—9 days $100 up
CALIFORNIA
via HAVANA and PANAMA $250 up
Return by rail $350 up
BERMUDA
8 days $98 up
HAVANA
10 days $140 up
JAMAICA
15 day cruise $200 up
CUBA-PANAMA CANAL COSTA RICA
22 day cruise $325 up
PORTO RICO
11 days $160 up
HAVANA and MEXICO CITY
25 day cruise $275 up
JACKSONVILLE ST. AUGUSTINE, FLA.
10 days $74.75 up
Inclusive Rate Tours to All Summer Resorts
Send for Program No. 5
Reservations, sailings and full information
THOS. COOK & SON
585 Fifth Ave. 253 Broadway
527 Madison Ave. at 60th St.)

South America—Africa Cruise
From New York, Jan. 22 ... 104 days ... The thrilling "cruise of contrasts."
Rio de Janeiro ... Buenos Aires ... Capetown ... Dar-es-Salaam ... Cairo ... Paris. Quaintness ... sophistication ... barbarism. Asphalt lakes ... diamond mines ... Victoria Falls ... the Nile ... Piccadilly. Zebras ... giraffes ... crocodiles ... black warriors.
You are sure of seeing everything, doing everything, because the management, ship and shore, is by the world's greatest travel system ... the ship is the Empress of France, clubbiest of great liners. As low as $1500. Booklets, which detail everything, from your own agent, or
Canadian Pacific
... Pacific
District Office, E. T. Stebbing
344 Madison Ave., at 44th, New York

PERU AND CHILE VIA PANAMA CANAL
Finest and Fastest steamers to West Coast
TENO ..... June 28
ACONCAGUA ..... July 26
Special features: Gymnasium, Private and Public Smoking Rooms, Commodious Lounge and Veranda Cafe. Excellent Cuisine.
Compania Sud Americana de Vapores
(South American Steamship Co.)
WESSEL, DUVAL & CO.
General Agents, 1 Broadway, New York

HOLLAND-AMERICA LINE
Travel by a Famous Service
TO ENGLAND—FRANCE
HOLLAND — GERMANY
AND ALL PARTS OF EUROPE Via
Plymouth, Boulogne S/Mer, Rotterdam
Rotterdam, June 28 Veendam, July 14
Ryndam (Cabin Steamer), July 7
Direct route to the OLYMPIC GAMES at AMSTERDAM from July 28 to Aug. 12
24 State St., New York, or Local Agents

NEW YORK DIRECT
SWEDEN
In 8-9 Days On large, modern, comfortable ships. Excellent cuisine. Short route, thru bookings, to principal points in Scandinavia, Germany and Continent.
Stockholm Gripsholm Drottningholm
June 30 July 21
SWEDISH AMERICAN LINE 21 State St. New York
Or nearest local agent.

MEDITERRANEAN
Cruise 66 days, $900 to $1750
S. S. "Transylvania," sailing Jan. 30
Clark's 56th cruise, including Madeira, Canary Islands, Casablanca, Rabat, Capital of Morocco, Spain, Algiers, Malta, Athens, Constantinople, 15 days Palestine and Egypt, Italy. Includes hotels, guides, motors, etc.
9th World Cruise (Westward)
Jan. 19; 110 days, $1000 to $1800
Expect about 600 tourists
Frank C. Clark, Times Bldg., N. Y.

THE MEDITERRANEAN
~ROUTE DE LUXE~
S. S. CONTE GRANDE (new)
June 29—Aug. 4—Sept. 8—Oct. 13
S. S. CONTE BIANCAMANO
July 21—Aug. 25—Sept. 29—Nov. 3
GIBRALTAR—NAPLES—GENOA
LLOYD SABAUDO, 5 State St., N. Y.

Luxurious Route to the MEDITERRANEAN
Italia-America Shipping Corp.
1 State St., N. Y., or Local Agents.

inexpensive!

a Sea Trip to YARMOUTH, NOVA SCOTIA
Connecting train service to Halifax
It's a new service. And a luxurious new cruising Liner, too. 26 hours from New York to Yarmouth. So dance and promenade the decks of the S. S. Evangeline to gentle Acadia and an inland wilderness.
S. S. Evangeline leaves New York Mondays and Thursdays at 12 noon Daylight Saving Time. Arrives Yarmouth following day 7:30 P. M. Address Pier 18, North River, New York.
EASTERN steamship lines

EUROPE
Choice accommodations still available. Ships to suit every purse and plan.
No late night rail journeys to Paris or London via White Star
To France and England
OLYMPIC, June 29; July 21
HOMERIC, July 6; July 28
MAJESTIC, July 12; Aug. 4
(World's largest ship)
To France and England
MINNETONKA, June 30; July 28
(First class only)
To England, France, Belgium
BELGENLAND, July 5 Aug. 2
Largest, finest world cruiser
CABIN SHIPS
To Ireland and England
CEDRIC, June 30; July 28
To England, France, Belgium
ARABIC, June 30; Aug. 25
TOURIST 3rd CABIN ONLY
To Ireland and France
MINNEKAHDA, July 7 Aug. 4
To France and England
MINNESOTA, July 21 Aug. 18
WORLD CRUISE OF THE BELGENLAND
Largest, finest liner ever to circle the globe. Sailing Westward Dec. 17 on fifth cruise around world.
For complete information and literature apply to No. 1 Broadway, New York, or authorized agents.
WHITE STAR LINE
RED STAR LINE · ATLANTIC TRANSPORT LINE
INTERNATIONAL MERCANTILE MARINE COMPANY

69 VACATION TRIPS
At Surprisingly LOW RATES
Send for this FREE BOOKLET
3 Days to 3 Weeks $30 to $250
Canadian Trips, Saguenay River, Northern Cruises, 1000 Islands, Havana Trips, Motor Bus Tours, Great Lakes, Nova Scotia, Bermuda, etc.
Call or Phone Penn. 0200 for Booklet V-26 or use coupon.
National Tours, 37 W. 39th St., N. Y.
Send Booklet V-26 to.....
Address.....
Open Daily, including Saturday, until 5:30 P. M.

SOUTH AMERICA
BARBADOS
RIO DE JANEIRO
MONTEVIDEO, BUENOS AIRES
Also calls northbound at Santos and Trinidad
Vandyck, July 7
*Vauban, Aug. 4
Vandyck, Aug. 18
*Vestris, Sept. 1
*Omits Barbados
Built especially for tropical voyaging
All outside rooms — wide promenade deck — swimming pool — satisfying meals.
LAMPORT & HOLT LINE
Sanderson & Son, Inc.
26 Broadway, N. Y., or your local agent

AUSTRALIA NEW ZEALAND
Canadian-Australasian Royal Mail Line
VIA HONOLULU AND SUVA
Sail from Vancouver, B. C.
"AORANGI" (13,000 tons) Aug. 22 Oct. 17
"NIAGARA" (20,000 tons) July 25 Sept. 19
For fares, etc., apply to the Canadian-Australasian Line, Madison Avenue at 44th Street New York, or 999 Hastings Street West, Vancouver, B. C.
Union Royal Mail Line
VIA TAHITI and RAROTONGA
Sail from San Francisco
"Maunganui" (13,000 tons) July 11 Sept. 5
"Makura" (14,000 tons) Aug. 8 Oct. 3
Australia $257; First Class
Round Pacific Tour $616 First Class
For Fares, etc., apply Norton-Lilly Co., 26 Beaver St., N. Y., or to Hind, Rolph & Co., 226 California St., San Francisco, or Local Agents.

COSULICH LINE
Italian Service De Luxe—Motor all the way
New M. V. SATURNIA
Marseilles—Naples—Trieste
July 14—Aug. 18—Sept. 22
S. S. PRESIDENTE WILSON
Lisbon—Sicily—Naples—Greece—Venice
June 28—Aug. 7—Oct. 9
Coming: M. V. VULCANIA
(Maiden Voyage)—Dec. 1.
PHELPS BROS. & CO., G. A., 17 Battery Pl., N.Y.

NIAGARA TO THE SEA
A Thousand Miles of Travel, a Thousand Thrills of Pleasure. Write for Booklet.
CANADA STEAMSHIP LINES, LTD.
226 Fifth Ave., New York

HAMBURG-AMERICA LINE
New York, Cobh (Queenstown), Cherbourg, Southampton, Hamburg.
39 Broadway, New York.

Day Line UP THE HUDSON

DAYLIGHT SAVING TIME	Daily & Sunday	Daily & Except Sunday	Sundays Only	Saturday & Sunday Afternoon
	MORNINGS			
Desbrosses St.	8:30	9:50	9:20	1:30
West 42nd St.	9:30	10:16		1:50
West 129th St.	10:45	10:30		2:10
Yonkers	10:15	11:05		2:40
Indian Point		12:00†	11:40†	4:10†
Bear Mountain		12:50	12:00†	4:50†
West Point		1:00†		5:00†
Newburgh	12:40†	1:50†	1:00†	5:30†
Poughkeepsie	1:30†	2:50†	1:50†	
Kingston Point	2:25†		2:50†	
Catskill	3:35		4:00†	
Hudson	4:35			
Albany	5:15			

a Except Sunday. †Return steamer to New York same day from points marked †. ‡ Return service Sundays.
Rail Tickets accepted New York to Albany
MUSIC RESTAURANT CAFETERIA
Hudson River Day Line
Desbrosses St., Pier N. Y. WALker 7600

ALBANY-TROY $4
AUTOS $10 each, to West End. $20 Thurs. to Sat. incl.
From 32 N.R. foot of Canal Street 9 P.M. Daylight Time. Cabin $5.50 P.M. Also autos at 125 Worcester 7:30 P.M. Tickets at 340 W. 42nd Street.
PHONE WALKER 5210
NIGHT LINE

"The Public Be Pleased"
BOSTON, $4.50
PROVIDENCE $3.50
Pier 44, N. R. (foot of Christopher St.) daily and Sundays 5:30 P. M., daylight time. Outside Staterooms. $1.50 (Running water).
Colonial Line
Phone Canal 1600

Iron Steamboat Co.
Coney Island Direct to Boardwalk
Stmr. Lve. 129th St. 9:45 A.M. to 2:45 P.M.
Leave Pier N. R. 10:25 A.M. to 3:25 P.M.
TELEPHONE WHITEHALL 1279

23 DAY TRIP PARIS OR LONDON $247
Steamship Tickets, All lines. Sailing reports. All Cruises
EXPRESS TOURING CO. 226 Fifth Ave. Wis. 6497.

BERMUDA Send for new Book JUST PUBLISHED
Summer Trips SEND FOR NEW 72-PAGE BOOK
UNIVERSAL TOURS, 521 7th Av., at 42d St.

Gulf of St. Lawrence Cruises. Newfoundland, Canadian Labrador, Gaspe, Chaleur Bay. Also de luxe Saguenay cruises. Ask any travel agent, or Clarke Steamship Co., Ltd., 100 Drummond Bldg., Montreal.

Vacation TRIPS

GLORIOUS summer tours with invigorating days at sea and fascinating trips ashore ideally combined in zestful, well-planned itineraries.

Garden Spots of Summer Dreams
SPARKLING BEACHES OF JEWELLED SANDS

World-famous playgrounds and showplaces—Charleston, historic city of charm and gentility; Jacksonville and Atlantic Beach; old St. Augustine; Miami, "America's All-Year Playground"; Daytona Beach, friendly and colorful; Palm Beach; West Palm Beach; and many other equally delightful places are included in these popular vacation tours.

MOST MAGNIFICENT COASTWISE STEAMERS IN THE WORLD offering an unparalleled range of de luxe accommodations

5 to 11 DAYS
$53 up ALL EXPENSES
Sailings from New York
Tuesdays, Thursdays, Saturdays
Tours include berth and meals aboard steamer, meals and hotel rooms ashore, sightseeing trips, etc.
Also Canadian Cruises—12 Days
For complete information, literature, reservations and tickets apply to any Authorized Tourist Agency or
CLYDE LINE
UPTOWN 25 West 43rd St. DOWNTOWN Pier 36, North River
All phones: 3600 WALker

PANAMA PERU-CHILE via HAVANA
Sailings from Buenos Aires, Montevideo and Brazilian ports, to Spain, Portugal, France and England by Royal Mail Steam Packet Co.'s steamers.
STOP off at Havana or Panama ... Or sail on to South America's West Coast. Whatever your destination, Pacific Line offers the largest and most luxurious ships in the West Coast service. All outside staterooms. Perfect ventilating system. Broad decks. Verandah cafe. Finest cuisine.
SAILINGS
ESSEQUIBO, July 12 EBRO, Aug. 9
PACIFIC LINE
THE PACIFIC STEAM NAVIGATION CO.
Sanderson & Son, Inc., 26 Broadway, N. Y., or local agents

6 DAY VACATION CRUISE $49.28
ALL EXPENSES
NEW YORK to SAVANNAH and RETURN

Three sailings a week by luxurious modern ships of the Savannah Line.
Five restful days of healthful sea air. Six cool and breeze-swept nights. De luxe accommodations and a cuisine of the best. Dancing to the strains of a college student orchestra. Radio concerts. Deck games and congenial company.
A day of sightseeing in quaint old-world Savannah. An ideal short vacation. The best part of a trip abroad at a fraction of the cost. For literature, reservations, apply—OCEAN STEAMSHIP COMPANY OF SAVANNAH, Suite 206, 351 Fifth Ave., Pier 50 N. R., New York—or nearest tourist agency.
Savannah Line
"THE ROUTE DE LUXE"

BERMUDA
All expense tours, 5, 9, 12 day trips, $94 up.
WEST INDIES
12 days, all expenses, $110
GREAT LAKES
7 days, $77.50
QUEBEC
12 days, all expenses, $140.
Consult us before planning your trip. No obligation.
INTERNATIONAL TRAVEL BUREAU, INC.
128 WEST 45th ST. BRYant 2624
Open daily, including Saturday, 6 P. M.

Special Vacation Trips
Cruise to the West Indies
See JAMAICA, the garden island.
12 days—all expenses—$110.00 up
Motor through New England. Circle tour 800 miles via Parlor Coach and 250 miles via Steamship $89.00
We have many vacation suggestions. Write for booklet.
WORLD ACQUAINTANCE TRAVEL, Inc.
51 W. 49 Street, New York City.

PLANNING A TRIP?
New Summer Booklet Over 50 Itineraries
4 TO 24 DAYS $35.00 UP
Call, Write or Phone.
FREE BOOKLET "S.T."
475-5th Ave. Lex. 5377
GLOBE TRAVELS

SEND OR CALL FOR 48 PAGE
Vacation Book
Describing and giving rates for California & National Parks Trips, Canadian Trips, Motor Tours, Jamaica, Bermuda, Havana, Ocean Cruises.
Circle Tours, 19 W. 44 St., N. Y.
Rooms 1114-16. Open until 6 P. M. daily

VACATIONS
One Week and Up—Low Costs
Motor—Cruise—Tour
Call or Write for Information
TEMPLE TOURS, INC.
380 Madison Ave., N. Y. C.

VACATIONS TO CANADA
10 DAYS CONDUCTED ALL EXPENSES $99.75
NORTH AMERICAN TRAVEL LEAGUE, Inc. 249 W. 34th St., N. Y. C. Lack. 7340.

"Best in Travel"
RAYMOND & WHITCOMB CO.
225 Fifth Ave. Tel. Ashland 9034.

NOVA SCOTIA
THE EVANGELINE COUNTRY
This delightful spot can be reached by through steamship service. The most quaint, historical and romantic region in North America.
Visit Chester, Halifax, Wolfville, Digby, St. John, etc. Trips arranged for two weeks or longer—rates reasonable. Write for booklet "Travel Time," covering independent and conducted tours—hundreds of suggestions with prices.

Bermuda
8 and 12-DAY TRIPS FROM $99.00
All expenses, including first class steamship round trip, good hotels and meals and complete sightseeing. Full details mailed on request. Ask for copy "TRAVEL TIPS" mailed FREE, contains hundreds of travel suggestions
Simmons Tours
1328 Broadway Opp. Macy's
47 West 34th St. Wis. 0035
Open Saturday Afternoon

WESTERN TRIPS
Independent or Conducted visiting
NATIONAL PARKS
CALIFORNIA
PACIFIC NORTHWEST
CANADIAN ROCKIES
ALASKA—HONOLULU
with optional trips through
PANAMA CANAL
GREAT LAKES
in other directions
Call, write or phone for Book "A" of complete details
FRANK TOURIST CO.
542 Fifth Ave. (Dec. 1927) New York
Phone Vanderbilt 9200
(Philadelphia—1529 Locust St.)

All Inclusive $278. Two Weeks' Vacationist TOURS to EUROPE
By S. S. Olympic and S. S. Majestic. Spend 5 days in Paris while your salary goes on! Phone Circle 9502.
James Boring's Travel Service, Inc.
730 Fifth Ave., New York

7 DAY VACATION MOTOR TOUR
Personally Conducted. All Expenses. $89
New England and Adirondacks.
TAUCK TOURS, 9 Aldt. Murray Hill 10045

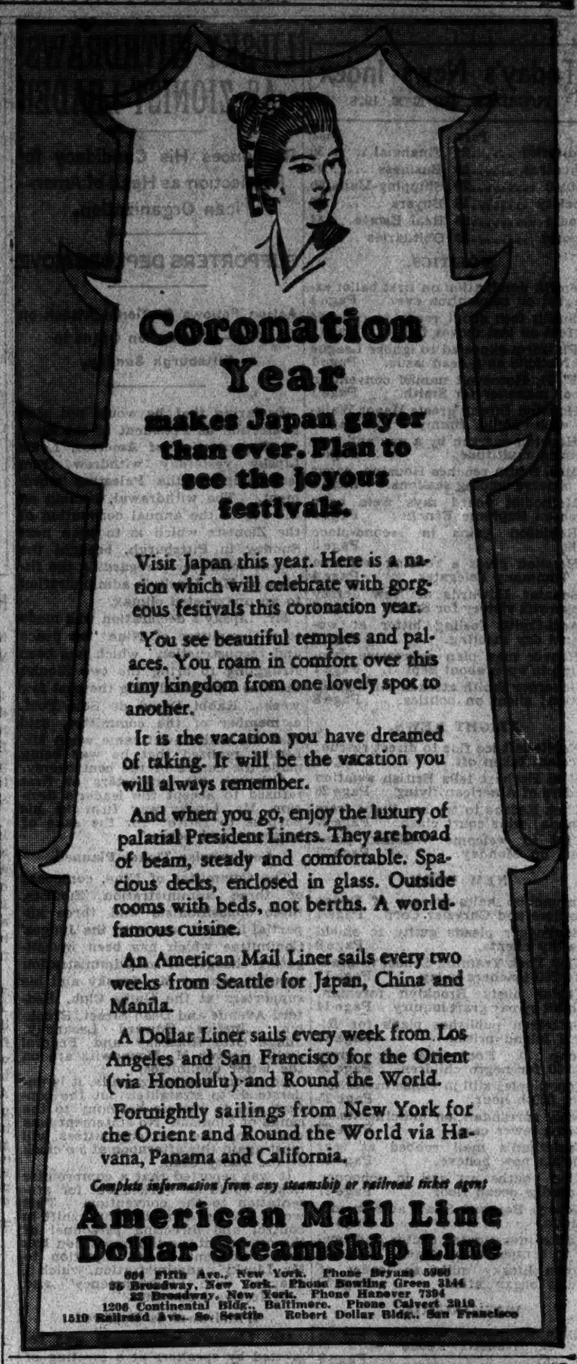

Coronation Year
makes Japan gayer than ever. Plan to see the joyous festivals.
Visit Japan this year. Here is a nation which will celebrate with gorgeous festivals this coronation year.
You see beautiful temples and palaces. You roam in comfort over this tiny kingdom from one lovely spot to another.
It is the vacation you have dreamed of taking. It will be the vacation you will always remember.
And when you go, enjoy the luxury of palatial President Liners. They are broad of beam, steady and comfortable. Spacious decks, enclosed in glass. Outside rooms with beds, not berths. A world-famous cuisine.
An American Mail Liner sails every two weeks from Seattle for Japan, China and Manila.
A Dollar Liner sails every week from Los Angeles and San Francisco for the Orient (via Honolulu) and Round the World.
Fortnightly sailings from New York for the Orient and Round the World via Havana, Panama and California.
Complete information from any steamship or railroad ticket agent
American Mail Line
Dollar Steamship Line
604 Fifth Ave., New York. Phone Bryant 8900
25 Broadway, New York. Phone Bowling Green 12444
32 Broadway, New York. Phone Hanover 7394
1206 Continental Bldg., Baltimore. Phone Calvert 2818
1519 Railroad Ave., So. Seattle Robert Dollar Bldg., San Francisco

Vacation Trips
HAVANA or MEXICO
10 and 17 Days ALL EXPENSES $140 up
25 Days ALL EXPENSES $275 up
SIX days at sea surrounded by all the luxuries of a modern American steamer. Four or eleven days ashore in a delightful foreign capital. Attractive automobile and motor launch sightseeing trips included. Complete maintenance afloat and ashore. Sailings from New York each Saturday.
EXCEPTIONALLY comprehensive cruises to Mexico City and return. By steamer to Vera Cruz (with visit at Havana) thence marvelous rail climb to Mexico City. Progreso-Merida side trip included on homeward voyage. Sailings from New York each Thursday.
"It is always cool on the water"
WARD LINE Ft. Wall St., N.Y., Tel. John 4600 Or Auth. Tourist & Ticket Agts

MARTIN TRAVEL SERVICES
Ask for our new 72-page book of 50 trips
CALIFORNIA—30 days or more...$375 up
QUEBEC—Cruises via Halifax & Saguenay River, 12 days...$140 up
BERMUDA—Round trip $90 up. All expense trips—8 days or more...$102 up
CANADA—7 days to 2 weeks $56 to $200
NOVA SCOTIA—9 days to 2 weeks $85 up
GREAT LAKES—7-Day Cruises $77.50 up
MOTOR TOURS—Canada, White Mts., Mohawk Trail, Maine Coast to Bar Harbor, Cape Cod, etc. ..... $23.50 to $130
MARTIN TRAVEL BUREAU
18 West 34 St., N. Y. LONgacre 5100

VACATION CRUISE TO WEST INDIES
12 Days $110 up, all expenses.
Georgia Fruit Corp., 25 Broadway, New York City

MOTOR TOURS
HEADQUARTERS FOR
MOTOR TOURS
(All exp. included)
2 DAYS Storm King Highway, Albany, Mohawk Trail, Boston. Daily Departures. $17.50
3 DAYS White Mountains, Green Mts. and Mohawk Trail (All exp. incl. from Boston)... $42.00
4 DAYS Atlantic City, Cape May, Philadelphia, Valley Forge, Washington, Delaware Water Gap..... $55.00
4 DAYS Portland, Maine Coast, Belgrade Lakes, Maine Harbor, Poland Springs. (All exp. incl. from Boston)..... $55.00
6 DAYS Hudson River, Adirondacks, Lake George, Montreal, Quebec, White Mountains, Boston $100.00
Many other Tours to select from. Our Motor Travel Expert will be pleased to assist you in making your selection. Send for our FREE BOOK, "SUMMER VACATIONS," containing these and 100 other Tours.
Continental Travel Co.
220 Fifth Ave. New York City
Telephone 6620-6621-6622

ROYAL BLUE LINE
2½ day Scenic Tour Boston
A real vacation tour in luxurious Royal Palace Coaches. Delightful hotels. Expense paid. No other tour between New York and Boston can compare with this. Hudson River, Sleepy Hollow Country, Bear Mountain Bridge, West Point, Storm King Mountain, Berkshire Mountains, Mohawk Trail. Leaves Tuesdays, Thursdays and Saturdays at 8:30 A. M. (Daylight Time).
ROYAL BLUE LINE CO., Hotel McAlpin.

NEW YORK To Boston or Albany $5
FROM PRINCE GEORGE HOTEL
(28th St. and 5th Av.)
DAILY AND SUNDAYS AT 8:30 A. M.
MARSTERS TOURS PHONE MAD. SQ. 6778.

The New York Times ABROAD
The New York Times may be obtained at news stands in
WESTERN EUROPE
as listed below:

BELGIUM
Antwerp: Librairie Watrin, Rue de Pelican 36
Brussels: Agence Dechenne 66, Rue Fossa Fernil 18-24; Knocke: Dekeulaere, 13 Avenue Lippens; Ostend: Doyrelaidt, 52 Rue Adolphe Buyl; De Lannoy, 67 Rue de la Chapelle
FRANCE
Aix-les-Bains: M. Vasse, News Agent; Biarritz: M. Beyer, News Agent; Boulogne: M. Supplice, News Agent; Bordeaux: M. Lagasquer, News Agent; Brest: M. Artemit, News Agent; Cannes: Mme. Ferrier, News Agent; Cette: M. Bonnaud, News Agent; Chemin de Fer Maritime Station; Dieppe: M. Coudar, News Agent; Dunkirk: M. Carpentier, News Agent; Havre: M. Nemitz, 4 Place Gambetta; Hendaye: Maritime Station; Lille: Agence Hachette, Nancy; Agence Hachette, Marseilles; Agence Hachette, Nice: 24 Quai du Canal; Monaco: Agence Hachette, Monte Carlo: Railway Bookstall; Nice: Agence Hachette, Rue; M. Robin, News Agent
Paris: New York Times Bureau, 15 Rue de la Paix; Tel. Gutenberg 36-65; Brentano, 37 Ave de l'Opera; Librairie Hachette, Rue de Castiglione; Rheims: Railroad Bookstall; Rouen: Agence Hachette; Strasbourg: Agence Hachette
HOLLAND
Amsterdam: Van Gelderen & Zoon, Prinsengracht 42; Rotterdam: Van Ditmar's, Schiedam 122; Van Gelderen & Zoon
PORTUGAL
Lisbon: Sociedade Comercial, 11, Largo de S. Domingos
SPAIN
Barcelona: Kioscos Parisien; Barbara, 10; M. Herge, 19 Rambla del Centre; Madrid: Kiosco "El Fenix" Calle de Alcala; Spa: Julian Bucata; Policarpo Sanz 44
SWITZERLAND
Basle: Paul Schmidt; Berne: Kiosque à Journaux Bahnhofhalle; Geneva: Naville & Co. Railroad Bookstall; Interlaken: Hoirie Forrer; Lausanne: Railroad Bookstall; Lucerne: Otto Wicke; Kiosk Ased; Montreux: Railroad Bookstall; St. Moritz-Dorf: Bogadin Presse Co.; Brigue: Railroad Bookstall; Zurich: Railroad Bookstall

Complete list of hotels and news stands abroad at which copies of The New York Times may be obtained supplied on request to Circulation Department.

Today's News Index

TUESDAY, JUNE 26, 1928.

	Page.		Page.
Editorial	24	Financial	30
Theatres	29	Business	43
Music	29	Shipping-Mails	50
Society	15	Buyers	43
Radio	28	Real Estate	44
Sports	19	Obituaries	25

POLITICS.

Smith nomination on first ballot expected on convention eve. Page 1
Smith foes about ready to concede defeat as last moves fail. Page 1
Platform expected to ignore League of Nations as a dead issue. Page 1
F. D. Roosevelt named convention floor manager for Smith. Page 1
Houston throng greets Mayor Walker with "Hello, Jimmy." Page 1
Houston overrun by a gay and perspiring multitude. Page 1
Mrs. Smith reaches Houston, eager to observe coming sessions. Page 2
Methodist board says wets have eyes on Supreme Bench. Page 3
Robinson gains in second-place talk. Page 3
Houston gives a rousing welcome to Tammany delegates. Page 4
Senator Edwards of New Jersey sees swift victory for Smith. Page 6
Anti-Smith feeling bitter at women's dry meeting. Page 6
Hoover men plan aggressive campaign to open about Sept. 1. Page 7
Governor Smith attends son's graduation; silent on politics. Page 8

FLIGHT NEWS.

Nobile left ice floe to direct rescue; Ceccioni taken off. Page 1
Miss Earhart tells British aviation leaders of American flying. Page 26
Thea Rasche to try sea flight from Canada; wins court clash. Page 27
City to welcome Wilkins, polar flier, on Monday. Page 27.

NEW YORK.

Injunction halts merger of Dodge Brothers and Chrysler Corp. Page 1
Bootlegger pleads guilty to shield wealthy clients. Page 8
New York Training School to graduate 239 teachers today. Page 11
Taylor ousts Brooklyn foreman, 48th hit by pay graft inquiry. Page 14
Patterson publishes plans for Riker's Island prison. Page 14
John D. Rockefeller Jr. gives $72,000 for negro children. Page 25
Ten couples still in dance marathon after 360th hour. Page 25
Seely surrenders on indictments in Queens sewer case. Page 27
Leviathan's mail robbed at sea, officials now believe. Page 27
Nine youths set sail in schooner to dredge ocean floor. Page 27
George Bernard Shaw acts in movietone. Page 29
Locke investigates doctor and lawyer in compensation case. Page 50
Louis Lipsky quits as leader of Zionist organization. Page 52

WASHINGTON.

Cable companies announce cut in tolls if five-letter code word is adopted. Page 9
Secretary Davis defends alien registry plan. Page 9
What French Premier said as to debt accord. Page 12
Robert W. Stewart is indicted for perjury in oil testimony. Page 27
Federal Radio Board lists possible television bands. Page 28
Taplin interests attack Wheeling & Lake Erie deal at board hearing. Page 35
Mellon does not think franc stabilization will affect war debt agreement. Page 36
State Department announces consular changes. Page 44

GENERAL.

Coolidge takes canoe paddling lessons from Indian guide. Page 10
Williams College confers 171 degrees, its largest class. Page 10
Sixty-three are hurt in train wreck in Kansas. Page 18
Divorced man sues former wife's husband for $1,100,000. Page 16
Banker charges Newark Clearing House forced bank sale. Page 27
McHugh tells New York bankers that bills in Congress invite onerous taxation. Page 40

FOREIGN.

Eleven stowaways are taken from liner Jervis Bay at Colombo and jailed. Page 12
Kellogg note on anti-war treaty is not quite clear to Paris. Page 13
Reich Cabinet likely to be completed today. Page 15
Sacco-Vanzetti trial is scene of human agony. Page 26
European steel trust meeting dominated by proposed American export accord. Page 37

SOCIETY.

Miss Theodosia Shaler wed to Professor Hubert V. Davis; other marriages. Page 18
Miss Alice H. Hayden to wed H. M. Richardson tomorrow. Page 18

FINANCIAL AND BUSINESS.

Transactions in bonds fewest of any day this year. Page 32
Stock offered today for company to promote aviation. Page 34
Flour mills merge in $50,000,000 deal; stock offering today. Page 34
Railroads advised to cooperate with aviation. Page 35
New York leads nation in value of 1927 exports. Page 36
Gold Dust control of Linseed Co. seen in big stock purchase. Page 39

	Page.		Page.
Stock Sales	31	Out-of-Town	39
Topics	31	Curb	40
Bond Sales	32	Wheat, Cotton	41
Foreign Exch.	36	Incorporations	41
Over Counter	38	Bus. Records	42

SPORTS.

Hunter is beaten as 19,000 see start of Wimbledon tennis. Page 19
All seeded stars advance in national college tennis play. Page 19
Al Espinosa gets ace and record in Kansas City golf. Page 20
Giants take two from the Phillies and take second place. Page 21
Robins win their fourth in row by conquering the Braves. Page 21
Colonel Streng scores as Grand Circuit racing opens. Page 22
Montferrat takes the Speculation Handicap at Aqueduct. Page 22
Valiant is home first in yacht races off Newport. Page 23
Russman of City College wins twice in college chess. Page 23

ADVERTISING INDEX

	Page.		Page.
Amusements	29	Help Wanted	47
Apartments	45	Hotels	29
Automobiles	49	Lost & Found	26
Births, Deaths	25	Public Notices	3
Business Opps.	52	Resorts	49
Educational	25	Situations	47
For Sale	48	Steamships	51

LIPSKY WITHDRAWS AS ZIONIST LEADER

Renounces His Candidacy for Re-election as Head of American Organization.

SUPPORTERS DEPLORE MOVE

Action Follows Factional Attack on Him—Convention Opens in Pittsburgh Sunday.

Declaring that he would not seek re-election as President of the Zionist Organization of America, Louis Lipsky yesterday withdrew from leadership in the Palestine movement. The withdrawal, coming on the eve of the annual convention of the Zionists which is to open next Sunday in Pittsburgh, brought the recent controversy regarding the fitness of Mr. Lipsky's administration to an unexpected climax.

Mr. Lipsky's declaration was made to a Committee of Nine "on peace and reconstruction" which has been struggling to bring the two Zionist factions together during the past few weeks. Rabbi David de Sola Pool, a member of the committee, said that the withdrawal came when Mr. Lipsky realized that he was being made the centre of the controversy.

Although his supporters at first refused to accept the leader's decision, Mr. Lipsky was firm in his purpose to retire "for the sake of harmony and peace."

Compromise Ticket Planned.

The Committee of Nine, composed of three administration Zionists, three oppositionists and three impartial leaders, met with the Judges' Committee which has been investigating charges of maladministration brought against Mr. Lipsky and his supporters at the Unity Club, Bedford Avenue and Dean Street, Brooklyn. Justice Edward Lazansky, Judge Otto Rosalsky and Federal Judge Grover M. Moskowitz are on the latter committee.

An effort was being made, it is understood, to straighten out the conflict and to restore harmony to the ranks of Zionism. No statement was made and the two committees will meet again this afternoon at 5 o'clock at the Unity Club.

It was reported that a compromise ticket would be worked out for presentation to the convention. This would involve a fundamental shift in control and directing personnel of the movement, as the opposition has been vehement in its objection to Mr. Lipsky's administration, which it charged with "incompetency" and "ineffective leadership."

Withdrawal Is Deplored.

Mr. Lipsky's withdrawal was regretted by speakers at a meeting of the New York convention delegates at the Hotel McAlpin. The delegation was urged to avoid trades or pre-convention commitments. A resolution adopted by the thirty-five delegates read, in part:

"We affirm our implicit confidence in the leadership of Mr. Lipsky and urge him to withdraw forthwith his decision to hold office in the Zionist Organization.

"Recognizing the Zionist convention as the supreme authority in all questions pertaining to the policy and administration of the Zionist Organization of America, we resent any attempt to curtail its functions and usurp its authority."

DENIES MARRYING TWICE.

Ehrenfels Disclaims 1917 Wedding at Trial for Bigamy.

Paul Ehrenfels of 250 West Fifty-fifth Street testifying in his own defense in his trial for bigamy before Judge Allen in General Sessions, denied that he had married Ethel Catherine Grubmeyer of Germantown, Pa., in 1917 in Elkton, Md., as the prosecution contends, and asserted that she had shot him in the arm on one occasion when he declined to marry her. Hetty Rost del Pino, a singer whom he married here in 1923 and who caused his arrest, was, he asserted, his only wife.

Ehrenfels declared that he was the son of a German baron, but denied having told Miss del Pino that he was a prince. He said he used the name Neumeyer when he entered this country in 1917, but explained by saying this was the name of "my foster father." In cross examination, he said he had at one time been employed in the "ensemble" of Roxy's Theatre but insisted he was "not a member of the chorus."

The prosecution rested yesterday and the case is expected to go to the jury today.

RESISTS DOG CATCHER.

Youth Accused of Wielding Knife in Effort to Keep His Pup Fined $10.

Solomon Larfer, 23 years old, of 475 Riverdale Avenue, was fined $10 in Essex Market Court yesterday on a charge of disorderly conduct after he had tried to prevent Albert Main, agent for the Society for the Prevention of Cruelty to Animals, from taking his unlicensed brindle bull pup as he stood with the dog in front of 188 Monroe Street.

Main told Magistrate Ewald that Larfer, a life-long lover of dogs, had attacked him with a knife while he was trying to put the dog in his wagon. Larfer denied the charge, explaining that he was only trying to cut the rope which, he said, Main had bound too tightly around the dog's neck.

When Larfer left the court, after paying his fine, the society's wagon was still outside the door and Larfer saw his pet jumping up against the bars, eyeing him amiingly and barking to keep his master's attention. Larfer determined the location of the pound where his dog would be held and hastened to follow the Magistrate's advice to buy a license.

Diploma Case to Grand Jury Today.

Twenty witnesses are under subpoena for appearance before the Grand Jury, which begins its investigation today of the alleged conspiracy to alter credit records at City College. The two students said to be responsible for the falsification are still missing, although the police expect to arrest them shortly. Twelve of the twenty witnesses, it was said yesterday, never attended City College. None of the witnesses who will testify before the Grand Jury will be prosecuted. It was said their testimony was needed against those who took money for altering the records.

Awakened From Bed on Fire, New Haven Man Protests

NEW HAVEN, June 25 (AP).—A pair of bare feet resting peacefully on a third-floor window sill indicated that all was well at 213 Ferry Street early today, but tongues of flame almost entirely surrounding the feet indicated that their owner was not "resting as well as could be expected."

Policeman E. J. Doughan found Gordon Smith peacefully sleeping in a bed in flames.

Smith, who gave evidence of having recently imbibed, protested strenuously against being taken down the ladder which by that time the Fire Department had placed under his window.

The policeman, partly guiding, partly carrying Smith down the ladder, reached the ground, but not before Smith's kicking had caused a window sash on the second floor to fall and inflict a scalp wound on John Schusky, a neighbor.

HUSBAND IS CALLED SLAYER.

Man, Once Accused of Killing First Wife, Held as Second Is Found Dead

Mrs. Frania Krulick Bondarchuck, 45 years old, was found beaten to death yesterday afternoon in her home at 365 Sutter Avenue, in the Brownsville section of Brooklyn, and her husband, John Bondarchuck, was locked up in the Brownsville Police Station charged with the killing.

The woman's first husband, John Krulick, was murdered on Jan. 11, and Mrs. Krulick and a man were arrested and afterward discharged in the Homicide Court. In January, 1926, Bondarchuck's first wife was slain, and he was held, afterward being released when the Grand Jury failed to indict him.

Bondarchuck, who is a night worker in a garage at 1,676 East New York Avenue, Brooklyn, told the police that when he returned home from work at 5 A. M. yesterday his wife was absent. She returned intoxicated about 10 o'clock, he said. About 3 in the afternoon he woke up and saw that his wife had been injured, he said, and he called Mrs. Mary Drescherter, a neighbor. She called the police and Dr. Joseph Hoffman of 464 Stone Avenue. The physician pronounced the woman dead.

COURT ADMITS PUBLIC TO ACCIDENT REPORTS

Appellate Division Upholds Mandamus on State Motor Vehicle Commissioner.

Special to The New York Times.

ALBANY, June 25.—Commissioner Charles A. Harnett of the State Motor Vehicle Bureau is directed to permit transcripts to be made of accident case reports filed in his office. Unless the Court of Appeals upsets this ruling of the Appellate Division, Third Department, the records will be open to attorneys or others who may wish to inspect the reports.

The Appellate Division, in a unanimous decision, Justice Vankirk writing the opinion, upheld the decision of Supreme Court Justice Staley, who granted a mandamus to compel the commissioner to permit the taking of a transcript of a report of an accident that occurred Jan. 21, 1926, at White Plains in which the husband of Marie Stenstrom was killed.

Commissioner Harnett at the trial contended that these reports of accidents made to his bureau were confidential; that they were for the information of the bureau to take action in the matter of revoking or suspending licenses to drive. He pointed out through a Deputy Attorney General that the persons making these reports would never make them so freely or fully if they knew that they were to be made public.

It was brought out that more than 100,000 accident reports a year were submitted to the bureau, and that to have some one making a transcript of them would be a burden on the office and would also be against the State's policy.

Justice Staley held that the public was entitled to the information contained in these reports.

Woman Freed in Shooting Case.

Mrs. Gladys McCarver, 20 years old, a night club entertainer, who was accused of having decoyed Jesse Blunt, negro cabaret owner, to Haven Avenue and 171st Street, where he was shot four times on May 27, was exonerated in Washington Heights Court by Blunt's testimony yesterday. Blunt, who had been a prisoner in Columbus Hospital on suspicion of beating Mrs. McCarver, also was freed when Magistrate McQuade was informed that she had never preferred charges against him. Blunt's assailant, a white man, escaped.

BUSINESS OPPORTUNITIES

Rate: $1.00 an agate line daily; $1.10 Sunday. Bank and business references required. A reward of $100 offered for arrest and conviction of any one obtaining money under false pretenses through fraudulent advertising published in The New York Times.

Telephone LACkawanna 1000

CAPITAL WANTED.

PARTNER. PROFITABLE TRUCKING business doing work for representative New York houses, four trucks, fully equipped, $10,000 required; stands strictest investigation R. P., 122 Times.

WANTED, $6,000 ACTIVE PARTY. SALES or office, manufacturing business; strict investigation invited; splendid opportunity. Phone Pulaski 0912.

ACTIVE MAN WITH $10,000 WANTED INvest in automobile accessory going business; wide patents. Write S N. Y. Times Brooklyn Branch.

YOUNG MAN INTERESTED IN THEATRE; experience unnecessary; moderate capital; valuable position; good salary; established producer. B 289 Times.

NEW AIRPLANE AND NEW PROPELLER; great possibilities; superiority over existing machines. Call Republic 6835 for appointment.

MANUFACTURER OF NOVELTIES, PLANT of $25,000; old established and profitable business desires active or non-active partner, with $10,000. Y 2252 Times Annex.

DIRECT TO CONSUMER BUSINESS requires $7,500; non-competitive; highly profitable. B 213 Times.

EXTRAORDINARY PLAY; ESTABLISHED Broadway producer; moderate capital; substantial interest. B 290 Times.

PARTNER TO TAKE ACTIVE PART IN fast growing business; $2,000 required. 33 West 42d, Room 841.

MANUFACTURER, LEATHER ADVERTISing novelties, wants salesman, with small capital. B 1018 Times Subway Level.

CAPITAL TO INVEST.

$25,000 TO INVEST WITH SERVICES; business must be well established and well rated; otherwise do not reply; give full particulars. B 292 Times.

I HAVE $3,000 TO INVEST IN GOING business. Telephone today, Raymond 2237.

WILL INVEST UP TO $10,000 IN PROFItable business B 287 Times.

BUSINESS CONNECTIONS.

SALESWOMAN, TEN YEARS' EXPERIence, has own automobile, wants representation for reliable and responsible mercantile firm; salary and commission; references highest. S 408 Times.

ESTABLISHED ROUTE OF WRIGLEY'S spearmint chewing gum machines in Manhattan for sale; good paying part time business. Telephone Watkins 6365, or call 44 West 55th St. after 5.

SALES MANAGER DESIRED FOR SUBstantial, successful home and lot development in Northwest Baltimore. Write H. D. Caplan, 9 West Mount Royal Av., Baltimore, Md.

EXPORT MANAGER PROMINENT FIRM operating 70 foreign agencies consider another non-conflicting account. Box 158, 219 7th Av.

METAL ARTICLES MANUFACTURED; dies, tools, stampings. Eureka Tool Co., Walnut St., Newark.

GENTLEMAN going Frisco, stopping each State; business transacted confidentially. B 288 Times.

A FEW FACTORY BUILT ON CONTRACT, SHOP near New York. Y 2068 Times Annex.

Distributers Wanted.

BRITISH MANUFACTURER OFFERS SOLE distributing rights useful, attractive specialty; good business proposition for responsible and energetic organizations that can carry stock. B 282 Times.

STATE, COUNTY, CITY TERRITORY, NEW glass sign, quick selling. National Dalite Co., 251 Madison Av., Room 907.

Stores, Department & Concessions For Rent.

THE PARISIAN CO., BIRMINGHAM, ALA., desire to lease the following departments in their new building, ready Sept. 1: MEN'S CLOTHING. CANDY AND SODA. FUR AND FUR REPAIRING. See Mr. Carl Heiss, care of Weill & Hartmann, 128 West 42d St.

A LARGE SUCCESSFUL COMPANY OPERating six centrally located drug stores in Philadelphia's business centre will lease available floor or basement space to responsible parties for books, gifts, toys, pictures, leather goods or other allied suitable lines; unusual opportunity. Corporative firm. Write P. O. Box 744, Philadelphia.

TO RENT FOR SEASON, BEAUTY PARlor; also stores on Boardwalk in Ocean Nassau; rent for season, $250 up. Apply in person to Manager Hotel Nassau, Long Beach, L. I.

DRESS SHOP, SUITABLE OTHER LINES; 100% location. Call mornings, 9 to 11. Vogue Shops, 918 Prospect Av., Bronx.

FOR SALE.

Plants and Factories.

FACTORY AND BUSINESS OF HEAVY sheet metal goods manufacturing cornices for sale. This concern has been in business a number of years. Owner wishes to retire. Y 2050 Times Annex.

A TILE MANUFACTURING PLANT IN the City of New York (Bronx), 20 miles from New York for sale or rent. 25 Hartman, 217 Broadway, New York. Phone Whitehall 7830.

FOR SALE.

Stores and Shops.

SUCCESSFUL GOLF SHOP FOR SALE—Owner's time demanded by other business completely equipped golf shop and school will be sold at practically cost of equipment; owner has enjoyed substantial income for past three years from the establishment; business growing rapidly and capable of great expansion; high-class trade; school pays income all year; $10,000 cash required. W 717 Times Downtown.

GIFT SHOP AND IMPORTS—NEW, BEAUtiful, excellent location; low rental; with living quarters; illness; wonderful opportunity. S 467 Times.

BEAUTY PARLOR MIDTOWN SECTION, established 40 years; $3,000 cash required; owner retiring. Bechter, 55 West 42d.

READY-TO-WEAR STORE AT 96TH ST., with fixtures; excellent location. Sylvia Gown Shop, 2,559 Broadway, City.

HOUSE OF TOILET PREPARATIONS; finest French formulae; selling successfully; established 5th Av.; retiring. B 291 Times.

DRESS SHOP; 100 PER CENT LOCATION, financial district; low rent. B 273 Times Downtown.

Hotels and Furnished Room Houses.

CHINESE AND AMERICAN RESTAURANT. Great opportunity to establish yourself in the heart of the most prosperous town in Long Island.

The most traveled corner on Merrick Road; space large enough for good seating capacity and dance floor 26 floor; lease 5 to 21 years. Inquire George B. Schoen, 1,385 Broadway, New York. Wisconsin 6755, or your own broker.

WILL RENT FOR SEASON 30-ROOM hotel and kitchen; fully equipped, opposite railroad station, will sacrifice; owner occupied in another business. Long Branch 3068 L. Cioffi.

FURNISHED 14 ROOMS, WEST 90S, WEST End Av. and Drive; bargain for quick disposal; price, cash, $1,500. L. D. STERN, 1,819 BROADWAY.

HOTEL, WEST 40S, 300 ROOMS, LONG lease; strictest investigation. Nathan Levy, 35 West 42d.

Restaurants and Tea Rooms.

GOING IN BUSINESS? WE DESIGN, build equip stores completely; time payments. Garden 345 West 35th. Pennsylvania 9580.

Garages.

GARAGES; GREATEST SELECTIONS; Bronx and Manhattan; well established; buna Vida acquaintance also from owners for security or will build. Garage Brokers, Inc., 1,457 Broadway.

GARAGES, MANHATTAN, BRONX, CHOICE locations, to lease, for security; also established; investigation invited. GARAGE TRADING, 1,457 Broadway.

GARAGE, WEST BRONX, FILLED TO CApacity; restricted section; bear strictest investigation; $16,000 necessary. Nathan Levy, 58 West 42d.

GARAGE; MUST SACRIFICE; OTHER business; good opportunity. Box 1717, 585 West 181st.

GARAGES, ANY SIZE, ANYWHERE. Gaillard, 100 East 42d. Ashland 8714.

Miscellaneous.

COMMISSION FACTORING BUSINESS.

EXCEPTIONAL OPPORTUNITY TO PURCHASE BUSINESS WITH FOREIGN TEXTILE MILL CONNECTIONS; MUST DISPOSE ON ACCOUNT OF ILL HEALTH; PRINCIPAL ONLY.

BOX 616, 220 West 42d.

SUITE EQUIPPED FOR MASSAGE AND reducing treatment; established trade. 200 West 90th.

BUSINESS SERVICE.

MULTIGRAPHED LETTERS OFFER AN inexpensive method of keeping in touch with customers and prospects and increasing sales; price list on request. Carol & Co., 132 Nassau St., N. Y. C.

BUSINESS LOANS.

COMMERCIAL FINANCING. Cash advanced on Outstanding accounts. Low rates quick service, confidential. FRANKLIN CAPITAL CORPORATION, 116 West 39th St.

COMMERCIAL FINANCING. Advances on accounts and merchandise. Consult one principal with your financial problem in strictest confidence. WORMSER & CO., 93 5TH AV. Corner 16th St.

OUTSTANDING ACCOUNTS FINANCED; liberal terms; lowest rates; confidential; quick service assured. MERCANTILE FACTORS CORPORATION, 230 5TH AV. ASHLAND 8500.

BUSINESS FINANCING ON NOTES, trade acceptances, warehouse receipts and inventories. PARAGON TRADING CORP., 1,457 Broadway. Wisconsin 6656.

This Year a Vacation that's Different!

Let New York Central help you plan it . . . .

Take one of these interesting low-rate tours and make your vacation dollars travel farther. See new country—cover more ground—and do it in ease and comfort at a moderate cost.

CALIFORNIA

See this gorgeous summer garden, its cities and resorts its colorful flowers and giant trees form a charming background for sports and recreation. The impressive natural grandeur of the famous Yosemite Valley is something you won't forget.

	Round Trip
Los Angeles	$138.32
San Francisco	138.32

THOUSAND ISLANDS

A marvelous scenic fairyland; the gaiety of smart hotels or the sport of the island camps.

	Round Trip
Alexandria Bay	$21.19
Clayton	19.94
Thousand Island Park	20.59

NATIONAL PARKS

Primitive nature on its most magnificent scale, deep canyons and towering mountain tops—prehistoric rock foundations and stupendous trees.

	Round Trip
Grand Canyon National Park, (Ariz.)	$125.83
Yellowstone National Park	108.82
Glacier National Park	110.32
Rocky Mountain Park	103.83
Zion National Park	110.92

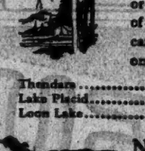

ADIRONDACKS

Cool mountain air and gaiety of the healthful, restful calm of a woodland camp—fishing, canoeing, tramping and beauty on every hand.

	Round Trip
Thendara	$16.64
Lake Placid	21.83
Loon Lake	21.89

CANADA

Acres of forests to tent in, boating, fishing, gay resorts and the historic quaintness of Quebec and Montreal.

	Round Trip
Muskoka Lakes	$ 37.25
Toronto	31.62
Banff (Canadian Rockies)	116.57
Jasper National Park	116.57
Montreal	22.42
Quebec	31.47

NIAGARA FALLS

Majestically impressive by sunlight or at night—your view of this mighty waterfall is a sight you will never forget.

Stop-over privileges on all tickets.

	Round Trip
Summer round trip	$28.24
Week-end round trip	21.61

NEARBY RESORTS

In August, Saratoga—the excitement of the races. The Catskills, Berkshires or Green Mountains; the charm of Lakes George and Champlain.

	Round Trip
Saratoga Springs	$10.00
Catskills (Stamford)	12.28
Berkshires (Pittsfield)	8.36
Vermont (Burlington)	18.44
Lake George	12.28
Lake Champlain (Plattsburg)	17.80

PACIFIC NORTHWEST

Through the land of rugged romance—virgin forests, the Sierra Nevada's snow-capped peaks, cool, healthful mountain air and glimpses of lovely lakes.

	Round Trip
Seattle	$138.32
Tacoma	138.32
Portland	138.32
Victoria	138.32
Vancouver	138.32

CIRCLE TOURS OF THE WEST

A month or six weeks through the Grand Canyon, the "Redwood" country of California, Denver, Salt Lake City, the Pacific Northwest, the Canadian Rockies and National Parks—all majestically impressive.

CIRCLE TOURS of the EAST

To Niagara and Toronto and the Thousand Islands, through the St. Lawrence to Montreal, Old Quebec and Saguenay River. Home by the way of Lake Champlain, and Lake George, or through picturesque New England. Two-day or two-week vacations.

Fares listed are railroad fares only. Pullman reservations and dining services are additional. The Travel Bureau in the North Gallery of the Grand Central Terminal will give you further details and arrange your trip. Tickets may also be purchased there or at any Consolidated Ticket Office.

New York Central

The water level route —you can sleep

For further information, mail this coupon
ADVERTISING DEPARTMENT
1261 466 Lexington Aven
New York, N. Y.

Please tell me all about a trip to.....

Name.....

Address.....

Available
Operating and Accounting
EXECUTIVE

With 8 years practical experience as operating executive of national retail organization and 10 years general experience as accounting executive in commercial and public utility fields.

Have served as Operating Manager, Expense Manager, Accounting Officer and as Consulting Accountant.

Have impressive record of seasoned experience both as an Operating Executive and as an Accounting Executive.

Address P 263 Times.

FLOOR COVERINGS
RUGS
CARPETS
LINOLEUMS
Harmonize Your Floors with
REGO WILTON CARPET, made, laid and fitted on your floor, office or showroom floor. All colors $3.50 Yd.
The ALEXANDER CO.
16 WEST 39th STREET
Wisc. 4530-31

To the Furniture Trade

A thoroughly trained furniture man will be available after July 21 to merchandise, furniture and kindred departments. He is a specialist of the new school of modern store methods, is experienced in personnel training, interior decoration and furniture styling. He will consider only the highest class stores, no bazaar houses need apply. Y 2218 Times Annex.

FREEPORT-BAY-ESTATES

The Beautiful 300 Acre All Year Water Front Residential Park of

See, Compare!

Select Established Community—Picturesque Waterfront—Private Beach, Golf, Yacht, Country Clubs; Ideal Climate for Year Round Living. The most attractively desirable, convenient, fairly priced property near N. Y. City, a distinctive achievement. EXPRESS SERVICE—36 MINUTES TO PENN. STATION—L. I. R. R.

New Type English Studio Home

Mezzanine balcony Living Room, 20-Foot Ceiling.
WITH PRIVATE WATERFRONT

This, Our New Type Studio Home, embodies new, original, most modern ideas in design plan and equipment. Nothing like it, nothing to equal its charm and practical convenience anywhere; unique even in this community of unusually beautiful homes.

The huge living room with its huge open fireplace and 20-foot ceiling is entryway by an artistic mezzanine balcony with hand wrought iron railings—opens to which are spacious bed chambers. There are three bed chambers, 10-6 x 12 ft., each with two exposures. The spacious dining room has two exposures; casement windows. The two artistic bathrooms, one with standing shower stall, are gems of tiled elegance, built-in bodenheim beds, everything in colorful harmony. A guest tiled toilet and lavatory is provided. The Model Kitchen saves time and work—makes housekeeping a joy—you will love it. Yes, there are many large closets and storage spaces. A brick terrace extends across the entire house—a home upon balcony commands superb water views. Garage is attached to house.

American Radiator Hot Water heat, brass plumbing, copper headers and heaters, Linden Electric fixtures, double Yale locks, oak floors throughout; known quality, trademarked equipment. House is unqualifiedly guaranteed, cellar to roof—perfect in every detail.

925 landscaped grounds, 90 ft. x 160 ft.—80 ft. private waterfront and boat landing. This home is an delightfully new, distinguished, different as the guaranteed basis on which it is offered. Price $13,500—$1,000 cash. Balance on convenient terms to responsible purchaser. A number of beautiful, real Spanish and Studio type homes just completed from plans of well-known architects. If desired we will build for you on payment of plot price only. A number of choice locations available. SEE AND COMPARE—Why not motor out today? Call, phone or write for particulars.

FREEPORT BAY ESTATES, cor. Caruana & Bedell Sts., Freeport, L. I. Tel. FREEport 3209.
N. Y. Office: 295 5th Ave., N. Y. Tel. LACkawanna 5447

THE WESTCHESTER OFFICE of The New York Times is now open at 171 Main Street, White Plains. Classified advertisements for insertion in The New York Times received and every courtesy extended. Advertisements and subscriptions may be ordered by telephoning White Plains 5300 (except Business Opportunities, Public Notices and Situations Wanted).—Advt.

166 E. 96th Street

The lowest price 100% Co-operative apartment building of the first class in Manhattan

The purchase of the land was made at a figure which stabilizes each owner's investment—a minimum amount of advertising AND NO MUTIPLICATION OF PROFITS enables the apartments in this sixteen story building to be sold at a very low figure—the whole character of the project—plan, building materials, workmanship, location and FINANCING—is of the highest order.

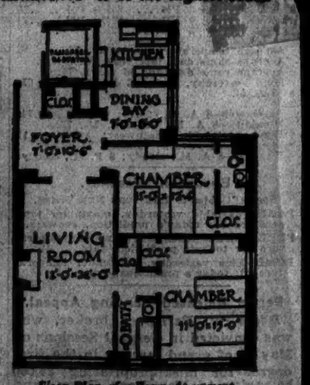

Floor Plan of 4-Room Apartment

3-room apartment, costs from $5,200—Maintenance from $56 per month.
4-room apartment costs from $7,500—Maintenance estimated from $81.

The apartments are arranged in three, four and five room and larger suites.

2 Otis Elevators — Brass Pipe for Hot Water—Vapor Vacuum Steam Heating — Oak Floors, Bedrooms and Living Rooms — Bathrooms, tiled, with every Bedroom—Large Steel Casement Windows — Real Local Kitchens—Individual Laundry Tubs—Day and Night Service

October Occupancy

Apartments ready for advance inspection. *For more information—*

Wm. A. White & Sons
350 Madison Avenue, New York
Selling and Managing Agent
Telephone: VANderbilt 0200
—full commission to brokers